Average net paid Circulation of THE CHICAGO TRIBUNE January, 1923:
Daily - - - 534,056
Sunday - - - 908,851

Chicago Daily Tribune

THE WORLD'S GREATEST NEWSPAPER

FINAL EDITION

VOLUME LXXXII.—NO. 38 [COPYRIGHT 1923 BY THE CHICAGO TRIBUNE.] TUESDAY, FEBRUARY 13, 1923.—34 PAGES THIS PAPER CONSISTS OF TWO SECTIONS—SECTION ONE * * PRICE TWO CENTS IN CHICAGO AND SUBURBS. ELSEWHERE THREE CENTS

KIDNAPED NUN FLEES GANG

CAPITAL KEPT FLOWING INTO STAGNANT POOL

Effect of Tax Free Securities.

BY WILLIAM HARD.
ARTICLE II.

Washington, D. C., Feb. 12.—[Special.]—In yesterday's dispatch I pointed out that our thirty-four billion dollars of partially or totally tax exempt securities—issued by our states and municipalities, and by our federal government—are the chief reason for the spectacular and tragic failure of our federal surtaxes to bring any strong flow of revenue into the federal treasury from the fortunes of the very rich.

In today's dispatch I also point out that these tax exempt securities are disastrously responsible for an enormously strong flow of capital into nonproductive public "permanent improvements" and away from the private industrial creative enterprises which are necessary to the enlarged development and enlarged prosperity of the nation.

A Case in Point.

Senator McKinley of Illinois was telling me today a little incident illustrating this point. A friend of his recently was offered an investment in the bonds of an industrial transportation enterprise. This enterprise develops a considerable region of agricultural and manufacturing territory. The friend refused the investment. He went and bought instead a certain amount of tax exempt bonds issued by an Illinois town to pay for new pavements.

These pavements were perhaps very desirable. They do not, however, furnish the continuous employment of workmen or the continuous positive development of new wealth that the transportation enterprise would furnish.

How Present Law Acts.

The present situation is as follows:

The money going into industrial enterprises which create new wealth is taxed. The money going into governmental enterprises which relatively do not create new wealth is tax exempt. Capital is artificially and excessively tempted into the building of pavements which have to be maintained by future taxes. It is artificially and excessively diverted from the building of railroads which would develop the wealth for the paying of future taxes.

Mr. Hoover, secretary of commerce, says truly:

"Surplus capital is pouring by the hundreds of millions monthly into tax free securities, and yet our railroads are unable to finance the most moderate of construction programs."

Rebounds Against Farmer.

The crippling thus inflicted upon industrial enterprises is inflicted also in large degree upon agricultural enterprises.

The other day a gentleman from Georgia came into the office at Washington of Mr. Charles R. Crisp, congressman from the Third district of Georgia. This gentleman is engaged in loaning money on agricultural land for its development. He takes the notes of farmers and then sells these notes to investors who live principally in the north. He has sold such notes to the extent of millions of dollars. Many of them he has sold to the Marshall Field estate in Chicago.

He told Mr. Crisp that the other day in Chicago he went to see the appropriate representative of the Marshall Field estate and offered to sell him some more farm mortgage notes. He was told:

"Very sorry, but we do not care for any such notes at present. We already own more than we care to have. We are gathering in our money out of them as fast as possible and we are putting it into tax exempt bonds of the federal government and of the states and of municipalities."

Flow Steadily Increasing.

This process of the transfer of great fortunes from productive enterprises to enterprises relatively nonproductive has been going on now for several years with accelerating rapidity. When the great New York banker, Mr. Jacob H. Schiff, died and left an estate valued at nearly $35,000,000, it was found that the income taxes on the income of that estate would not amount on the average to more than 1½ per cent per year. The great bulk of the estate was in securities exempt from taxation.

This means that it was in enterprises not engaged in developing the resources of the country. It means that it had gone into enterprises engaged largely in putting existing wealth into governmental fixed "permanent improvements."

The Schiff fortune had ceased to be creatively—an adventurous fortune and had become a stagnant fortune. The same freezing change is happen-

(Continued on page 10, column 2.)

NEWS SUMMARY

LOCAL.

Weird story of how Burns' detectives "framed" raid on Communists at Bridgman, Mich., is told by man who says he was in employ of both Burns and Thiel detective agencies. Page 1.

Police seize twenty-five men and veritable arsenal in raid on poolroom at 218 South Halsted street. Page 2.

Sick woman and two children are carried to safety during Evanston fire, while maid saves three Evanston children from asphyxiation. Page 3.

A "puppy love" wife and a "puppy love" husband, the former's sister and a salesman with whom the latter was found, arrested here after double elopement from Marion, Ill. Page 3.

Deportation of Cosmano, Dearborn station mail robber, just back from Italy, considered by United States to save expense of prison term and new trials. Page 3.

Speed mania keeps up record of child killed every other day, when Albert Funk, 6, trying to dodge truck, is crushed when driver becomes confused. Page 4.

Fist fight leads to arrest of five as auto theft band and the recovery of fifteen machines alleged to have been stolen. Page 5.

Manufacturer who has been keeping monkey for gland operation learns he's got the wrong kind of monkey—it's a little one and he needs a big one, doctors say. Page 3.

City hall ring reported planning to outwardly support Barasa, thus bringing Lundin stigma on him, while secretly boosting Litsinger. Page 6.

Ald T. O. Wallace "passes the lie" to Ald. Ben Wilson in argument which arose over former's fight on city hall "experts." Page 6.

Illinois Manufacturers' association lines up employers of state against eight hour bill for women. Page 15.

FOREIGN.

French will occupy Wesel and Emmerich, important coal ports north of the Ruhr, today, German foreign office says. Page 1.

British agree to hold out economic clauses in near east treaty for further negotiation and sign peace. Page 2.

Lithuanians win diplomatic victory over allies at Memel. Poles, angry, reported mobilizing troops along frontier. Page 2.

Colorado engineer cuts the cost of producing radium almost in two and doubles the world output. Page 2.

Irish peace hopes dealt severe blow by new assassination. Page 4.

WASHINGTON.

Tax exempt securities have resulted in vast stores of capital flowing into nonproductive public permanent improvements, says Hard. Page 1.

Naval bases in Caribbean sea vital for America explained by Capt. Gannon. Page 3.

Harding calls Lincoln's confidence in humanity his greatest gift, as it made him preserver of civilization. Page 5.

Pork brigade in congress angered over President's plan to keep army from spending the amount appropriated for rivers and harbors. Page 10.

Opponents of ship subsidy bill make move to displace it with Norris constitutional amendment abolishing electoral college. Page 12.

Controller says excess of gold is proving handicap to America. Page 22.

DOMESTIC.

Nun who was kidnaped and held prisoner escapes and returns. Page 1.

Wife of Rhine doughboy passes inspection of mother-in-law. Page 1.

Senators Watson and Wadsworth and Senator-elect Fess draw lessons from life of Lincoln. Page 5.

How Peggy Joyce walloped and scratched captain of marines in middle of cabaret, told by Mrs. Spaulding, mother of youth. Page 6.

Geraldine Farrar answers twelve questions at hearing for divorce from Lou Tellegen. Page 7.

Income tax case of Chicago real estate experts still undecided by internal revenue solicitor. Page 7.

Colored workmen are moving northward in large groups, attracted by better wages and conditions. Page 15.

SPORTING.

Big storm brewing over Benton case when National league meets today in New York. Page 16.

Tommy Gibbons matched to box Jim Tracey of Australia at East Chicago, Feb. 26. Page 16.

Indiana beats Illinois; Iowa beats Ohio, and Michigan beats Minnesota in basketball. Page 17.

Joie Ray beaten in Brooklyn race by Ritola, with aid of handicap. Page 17.

EDITORIALS.

The Police and Vice and Crime; McCormick's Child Labor Amendment; Economy and Defense. Page 8.

MARKETS.

Wrigley company reports net profits of $6,146,635 in 1922, equivalent to $11.40 a share. Page 25.

President H. E. Byram of Chicago, Milwaukee & St. Paul railroad answers charges made against railroads by Governor McMaster of South Dakota with sharp rebuke. Page 26.

Winnipeg wheat in sharp upturn, closing 2⅛@2¼c higher, and Liverpool advancing 1@1¼d. Page 23.

"RED" SCARES ARE FAKED, SPY TELLS IN TRIAL

Charges Burns Man "Framed" Cases.

(Picture on back page.)

Charges that the raid by the Michigan authorities which broke up the second national convention of the Communist Party of America in the woods near Bridgman, Mich., on Aug. 22, was "framed and conducted by Allen O. Meyers," head of the radical department of the William J. Burns International Detective agency in New York, were made yesterday by Attorney Frank J. Walsh.

Walsh is chief counsel for the defense of the twenty-one "Reds" who will face trial for violation of the Michigan criminal syndicalist law at St. Joseph on Feb. 26.

Charges Are Denied.

The allegations made under Mr. Walsh's questioning were denied last night by representatives of the Burns agency and by the Thiel Detective service, which was also mentioned in the detailed charges.

Attorney Walsh's revelation of the character of the proposed defense came in the midst of a sensational deposition being taken from a defense witness, Albert Balanow, alias Albert Ballin, confessed champion double-crosser and former federal secret service agent and professional provacateur in the employ of several private detective agencies at the same time.

His Story Is Weird.

Balanow's weird story either brands him as one of the most imaginative Munchausens who ever subscribed to a sworn statement or else is a remarkable exposé of the methods employed by private detective agencies in framing evidence and even in organizing new unions and radical organizations in order that they might obtain funds from manufacturers' associations to investigate them.

This 28 year old Russian, son of a Russian anarchist who was exiled to Siberia, laughed as he told how he had worked at the same time for the Burns agency and the Thiel Detective Service company, drawing pay from both for the same work and selling the reports of one to the other.

Hired to Break Windows.

Among other things he charged:

That Michael A. Flannigan, manager of the Thiel agency in Chicago, employed him to break windows during the cigarmakers' strike in 1917.

That "Jake" Spolansky, an investigator for the department of justice, assigned to Red cases, received $25 a day from the Thiel agency for federal reports on radicals.

That the sensational Red raids here on Jan. 1, 1920, were "framed" by the Thiel agency.

That radicals taken in those raids were permitted to escape in order that the Thiel agency might "help State's Attorney Maclay Hoyne spend a $40,000 appropriation in tracking them down again."

That five Thiel operatives and two Burns operatives composed the propaganda committee of the I. W. W. and dictated the policy of that organization.

Ordered to Incite Violence.

That both the Burns and Thiel agencies instructed him to join the I. W. W., the Young People's Socialist league, the Communist party, the Communist Labor party, the Workers' Industrial International union, and other radical organizations, incite the members to violence and sabotage, distribute fake Red propaganda supplied by the Thiel agency, and turn over to them rubber stamps and other supplies with which they could forge I. W. W. credentials and Communist manifestoes.

That Raymond Burns, son of W. J. Burns, now head of the bureau of investigation at Washington hired him to turn over copies of his reports to the Thiel agency in order that the Burns agency might steal the Thiel business.

That Meyers of the Burns agency instructed him to manufacture bombs and induce radicals to hurl them; that he promised to supply him with materials and instructions in bomb making and that Meyers picked his pocket of private papers which he had refused to turn over.

Origin of Threatening Letters.

That T. J. Cooney, head of the radical department of the Thiel agency, instructed him to write threatening letters from New York during the progress of the trial of William Bross Lloyd and other radicals to State's Attorney Hoyne, John J. Mitchell, the banker; Assistant State's Attorneys Barnhart and Berger, Special Prosecutor Frank O. Comerford, Attorney Alfred Austrian, counsel for J. Ogden

(Continued on page 14, column 1.)

ABOUT TO PICK SOMETHING

[Copyright: 1923: By The Chicago Tribune.]

1 DIES, 1 HURT, AS WALL FALLS AT FT. SHERIDAN

John Piper, a laborer, was killed and Sergt. Charles Nuckell, a soldier, was so seriously injured that both legs have to be amputated, yesterday when a wall of one of the buildings at Fort Sheridan collapsed, burying them in the wreckage.

The accident occurred while a firm of house wreckers was demolishing the old frame buildings of the general hospital, built at the fort after the armistice for the treatment and rehabilitation of wounded veterans. The wreckers had removed the supports from one of the walls preparatory to pushing it over when the noon whistle blew, and it was decided to wait until after dinner.

Piper, the laborer, was eating his lunch in the shadow of the wall, and Sergt. Nuckell, who was working for the wrecking firm while on furlough from the 3d field artillery, was passing when it collapsed. Army officials immediately began an investigation, but in view of the fact that the sergeant was on a furlough, a court of inquiry probably will not be called.

Oklahoma's Governor Is an "Anti-Anti," He Says

Oklahoma City, Okla., Feb. 12.—[United News.]—Gov. Jack Walton is an "anti-anti" he declared today. He warned the legislature it was wasting time on the anti-cigaret bill which has passed the senate and is before the house.

"I'll veto it," he said. "Why, say, there's only one way they could get me to sign that bill. If it were amended to prohibit the sale of cigars, chewing tobacco, snuff, and chewing gum, I'd sign it. Then I'd move from the state of Oklahoma.

"There's too much oppressive legislation weighing on the shoulders of the public. The prohibition amendment should be fully enforced before any more oppressive measures are passed."

$100 a Day
For Best Tongue Twister
TODAY'S WINNER

Richard L. Mitchell
5757 University Ave.
"Shy Shirley Saw Some Shoe Shine Shop Signs."

Read all about the contest on
PAGE 5

RHINE WIFE WINS MOTHER-IN-LAW

Passes Inspection as "Bill" Looks On.

New York, Feb. 12.—At least one of the thirty-eight German brides who returned from the Rhine with the American doughboys today passed the mother-in-law test.

She is Mrs. William Wheeler, late of Coblenz, soon of Everett, Mass. Her mark in the examination was 100 per cent.

Bright and early this morning a sturdy, erect figure in khaki entered the lobby of the Hotel Rutledge, where the brides are quartered. It was Bill, buck private.

Clinging to his arm was a bent little woman with white hair and keen, appraising eyes. It was Bill's mother, Mrs. Annie Wheeler of Everett.

Wait for Bride.

"Tell Mrs. Wheeler to come down, please," the soldier said to the elevator operator. And then the two stood there silent, waiting.

The elevator door opened and a plump, smiling, fair haired girl of 24 stepped out. A little girl of 2 was clinging to her hand.

The bride ran at once to the two figures. Paying no attention to the doughboy she threw her arms around the grayed woman.

"Mama," she said, excitedly. And then an old fashioned kiss resounded.

The little woman did not stop to survey the other. The embrace was without reservation.

A moment or two later the elderly woman was on her knees with her hands outstretched to a grandchild named after her.

Annie Was Bashful.

Little Annie drew back. Her mother bent over her.

"It's grandma," she said.

The child held her face up for a kiss. A few minutes later she uttered her first phrase in the English tongue, a phrase in which she had been carefully coached, "Hello, grandma!"

All but one of the brides seemed happy. One, however, had a violent attack of homesickness and threatened to take the next ship back, but recanted.

The others peered curiously from the windows of the hotel or sat around in groups. Some ventured forth to have a look at the subway. But most of them just waited for their husbands, who by tomorrow will be discharged from the army.

MISS HALEY LAYS TEACHER'S DEATH TO COLD SCHOOL

An icy classroom was directly responsible for the death of Miss Agatha O'Byrne, a teacher at the Brainerd school, 2113 Washburne avenue who was buried in Calvery yesterday, according to Miss Margaret Haley, business agent of the Chicago Teachers' federation. Miss O'Byrne was seized with a chill a week ago yesterday and died on Friday at her home, 3128 Washington boulevard.

"On the day Miss O'Byrne became ill," Miss Haley said, "the temperature in her class room was 40 and in the halls it was lower than that. The teachers are aroused and we intend to prosecute this case."

MOB THREATENS CONDUCTOR WHO BEAT PASSENGER

Scores of pedestrians threatened to mob Peter Porten, a conductor of a Wells-Sheffield street car yesterday when he disposed of an argument over a transfer by beating L. Lewis, 34 years old, 25 South Ashland boulevard, so severely that surgeons at the Iroquois hospital found it necessary to take eleven stitches over the worsted passenger's eye and ear.

After Lewis had boarded the car at West Madison and Wells streets, Conductor Porten rejected the transfer he tendered and forced Lewis to alight at West Washington street. Then the fight started.

THE WEATHER

TUESDAY, FEBRUARY 13, 1923.

Sunrise, 6:48. Sunset, 5:20. Moon rises at 5:55 a. m.

Chicago and vicinity—rain Tuesday; colder at night; Wednesday snow flurries, followed by fair and decidedly colder; moderate variable winds, shifting to strong north and northwest Tuesday night.

Illinois—Rain Tuesday; much colder at night; Wednesday snow flurries, followed by fair and decidedly colder; strong shifting winds.

TRIBUNE BAROMETER.

TEMPERATURES IN CHICAGO

MAXIMUM, 7 P. M. 38
MINIMUM, 5 A. M. 26

3 a. m. 26	Noon 31	8 p. m. 37
4 a. m. 26	1 p. m. 32	9 p. m. 35
5 a. m. 26	2 p. m. 32	10 p. m. 36
6 a. m. 27	3 p. m. 33	Unofficial—
7 a. m. 28	4 p. m. 35	11 p. m. 35
8 a. m. 28	5 p. m. 36	Midnight ..35
9 a. m. 28	6 p. m. 37	1 a. m. 34
10 a. m. 31	7 p. m. 38	2 a. m. 34
11 a. m. 31		

Mean temperature for 24 hours to 7 o'clock last night, 31; normal for the day, 27; excess since Jan. 1, 138 degrees.

Precipitation for 24 hours ending at 7 p. m., 0.9 of an inch. Deficiency since Jan. 1, 1.78 inches.

Highest wind velocity, 24 miles an hour from the southeast at 8:05 a. m.

Relative humidity, 7 a. m., 77; noon, 60; 7 p. m., 89.

Escapes After Being Seized from Convent

Frederick, Md., Feb. 12.—[By Associated Press.]—Sister Cecilia, a music teacher at the Notre Dame academy here, who was believed to have been kidnaped from the institution this afternoon, returned to the convent tonight, after she had escaped, according to her story to Father William J. Kane, supervisor of the academy, from a house in Baltimore, where she was held captive for several hours. Baltimore is fifty miles from here.

Sister Cecilia, who was formerly Miss Marie Whalen of Verona, Pa., is in a serious condition. According to a statement by Father Kane, she is suffering from shock and a blow on the head which was delivered by unidentified persons supposed to have been the kidnapers.

Sister Cecilia is still hysterical as a result of her experiences and cannot give any details of the kidnaping. During her absence from the school all of her religious garments were taken from her.

Pair in Closed Auto.

According to Father Kane, the kidnaping occurred between 2 and 3 o'clock this afternoon. While Sister Cecilia was giving piano instruction to a pupil, he said, she noticed a man and woman standing beside a closed automobile across the street from the convent.

She became alarmed, noticing that the couple acted mysteriously. Sister Cecilia said she had watched the couple for more than an hour, but was unable to give a proper description of either.

After the pupil had left the building and while she was sitting alone in the room she noticed the woman peering in through a rear window.

When she went to investigate, according to her story to Father Kane, the man struck her over the head, making her unconscious.

Find Signs of Struggle.

There were signs of a struggle in the room she occupied, he stated, and a bottle, believed to contain chloroform, was discovered on the floor.

Father Kane also said that a broken girdle, a rosary and a veil belonging to Sister Cecilia also were found on the floor of the room.

Father Kane said that the nun, after being struck on the head, did not remember anything of what happened until she came to several hours later in the Baltimore house.

Hears Talk of Ransom.

When she recovered consciousness, Father Kane said, she overheard several persons in an adjoining room talking about her. She told the supervisor that they "spoke like foreigners and were talking about a $500 ransom."

Seeing a coat and hat on the wall of the room, she grabbed them and ran out on the street. There she met a policeman and, without telling him the story of the kidnaping, asked him to direct her to a taxicab stand in order that she might be able to return to Frederick.

When told that the fare would be $30 she requested that the money be received from Father Kane, as she only had $11 with her, which she said was in the pocket of the coat.

On arriving at Frederick, she stumbled into the vestibule of the convent where she fainted.

Taxi Driver Is Held.

While not believeing the taxicab driver, who gave his name as Stewart Cathkart of Baltimore, to be implicated in the kidnaping, Father Kane requested the police to hold him as "a suspicious person and for questioning."

Father Kane said he could not account for the attempt to kidnap Sister Cecilia. He believed it to be a reprisal against the Catholic church, as a result of a speech he made here recently denouncing certain organizations.

"We are going to investigate this affair," he said, "and will not be satisfied until we have apprehended all persons involved."

Became Nun in August.

Pittsburgh, Pa., Feb. 12.—Sister Cecilia, formerly Marie Whalen of Verona, a suburb of Pittsburgh, is well known in this section. A year ago Sister Cecilia took up studies in the parochial school at Verona, and during last August she became a sister of Notre Dame. She left Verona for Frederick last September.

Father Duwell, pastor of the Roman Catholic church at Verona, said tonight that Sister Cecilia, who, he declared, was about 24 years old, was a member of his parish for years. "She was a model young lady," the priest said, "and was well thought of by all with whom she came in contact."

Watchman Slowly Dies of Strangling Rubber Cement

Rochester, N. Y., Feb. 12.—Thomas Cripps, a watchman, whose body was found this morning in a downtown building, was suffocated, it is believed, by rubber cement which sealed his throat and mouth. The body was found on the floor of the boiler room, directly under the faucet of a barrel of rubber cement. The faucet was open and the cement was pouring over Cripps' face and body.

FRENCH TROOPS CHARGE ESSEN FOOD RIOTERS

Tax Blockade Sews Up Rhineland.

BY JOHN CLAYTON.
[Chicago Tribune Foreign News Service.]
[Copyright: 1923: By The Chicago Tribune.]

ESSEN, Feb. 12. — French troops were forced to charge on an unruly mob in Bahnhof Platz here today. Several persons were wounded.

The rioting grew out of the food boycott, under which German restaurant keepers refused to serve French officers. French troops confiscated the restaurants.

German Killed, 2 Frenchmen Shot.

For the first time since the occupation of the Ruhr by the French and Belgian troops, German police officers used arms against the occupying forces today. As a result a German police officer was killed and two French gendarmes wounded.

A German policeman stopped an automobile traveling without lights and carrying French gendarmes. An altercation ensued. Apparently the gendarmes attacked the German police officer, the German being wounded in the neck. German police reinforcements arrived and opened fire with their revolvers, wounding two French gendarmes. The German police officer died this afternoon.

New Blockade of Rhineland.

The French grip on the industrial life of Germany was again tightened today. Following closely on the heels of the prohibition of metal exports from the Ruhr, which went into effect at midnight, the Rhineland high commission at Coblenz placed almost as tight an embargo on products of the Rhineland. The British member abstained from voting. The Rhineland commission decided to place a 26 per cent tax on all chemicals, dyes, and fats shipped from occupied into unoccupied Germany.

This decision will go into effect tomorrow night and in order to assure the proper functioning of the customs cordon the French will occupy the big Rhine river ports of Wesel and Emmerich, north of the Ruhr, tomorrow morning at 7 o'clock. These seizures may also hamper coal shipments to Holland.

The French announce that export licenses for shipment to neutral countries will be issued on the payment of the export tax called for in the London agreement. Four new license bureaus will be opened at Ludwigshafen, Mayence, Cologne, and Crefeld.

May Close Many Factories.

If the German industrialists maintain their present attitude of resistance to the occupation the new French policy will force many factories in the Ruhr to shut down. Factories turning out finished products may be permitted to carry on for six months by stating that their products are for future sale. Factories turning out raw steel, iron, and other metal products may carry on for not more than two months. Thus the penalties imposed by the French are the most stringent thus far inflicted. They indicate that France is willing to go the whole way in forcing Germany to come to terms.

Herr Heile, director of the Thyssen machinery plant at Mannheim, today said the industrialists would refuse to obey French orders.

"We can keep this plant of 15,000 men going for a long period," said Herr Heile. "In the machinery department we can continue for several months."

Will Not Pay Taxes.

When asked whether the German industrialists would pay taxes to the French in order to obtain export licenses, Herr Heile replied that he could not imagine the Germans paying any sort of tax to the French, as all taxes were payable directly to the Berlin government.

The Thyssen works are now operating on a large contract with the Argentine government, which to be delivered must be exported under the French export license. Consequently there is little prospect of shipment before an agreement is reached.

While the industrialists are facing the new situation calmly, trusting that an agreement will be reached within two months, they fear the possibility of a French embargo against importation of raw materials into the Ruhr. Most Ruhr factories will be forced to shut down in six days if supplies of raw material from the outside are shut off.

The French are in no mood to temporize with the Germans. On a drive through the district from Dusseldorf to Elberfeld and Essen I saw French batteries of field guns and armored cars, mounted with machine guns.

* * *

skillfully enough placed to command the entire region and effectively check any armed attempt at resistance.

HITS GERMANY HARD

BY HENRY WALES.

[Chicago Tribune Foreign News Service.]
[Copyright: 1923: By The Chicago Tribune.]

PARIS, Feb. 12.—The action of the allied commission in sewing up the entire occupied zone along the Rhine between the Swiss and Dutch frontiers in a tight customs cordon affects directly 40 per cent of German industry. Indirectly and through holding up the Ruhr fuel, 75 per cent of the German factories are crippled. Only those German plants obtaining Silesian coal can remain in operation when the reserve stocks are consumed.

Even goods manufactured in the British bridgehead at Cologne are controlled through the recent French seizure of a belt of territory encircling the British east of their zone and separating them from unoccupied Germany.

The French action will prevent the German manufacturers from selling their goods to England, the United States, and other countries and depositing the money in Dutch and Swiss banks, thereby avoiding taxation.

"FIGHT ON," EBERT SAYS

KARLSRUHE, Baden, Feb. 12.—[United News.]—"We stand in an economic battle for existence such as the world hitherto has not seen," Friedrich Ebert, president of Germany, declared in an address to the people of Baden tonight.

Herr Ebert came here to bolster up the morale of the inhabitants of Baden, part of which was occupied recently by the French army.

"In the French invasion of the Ruhr and Baden we see again France's century old effort to rule the Rhine," he declared.

"In the Ruhr lie Germany's economic valuables and possibilities. To surrender the Ruhr would mean to make Germany incapable of living."

People Are United.

President Ebert said the people of the Rhine and Ruhr are unitedly determined to strengthen their resistance and that all peaceable and sensible method of combatting France would be used.

He said it was impossible now to decide whether the world was prepared for intervention, but in any case the world would be "expecting us to continue our battle."

It is impossible to say, Herr Ebert continued, how the battle would end and what the future development would be, "but we cannot submit unless we want to fully surrender our nation."

OPPOSE DICTATORSHIP

BY PAUL WILLIAMS.

[Chicago Tribune Foreign News Service.]
[Copyright: 1923: By The Chicago Tribune.]

BERLIN, Feb. 12.—The first big split in German unity which the French occupation of the Ruhr galvanized was threatened tonight when the Majority Socialists opposed a special law giving the government martial law powers in dealing with the Ruhr district. The law would have given the government dictatorial powers similar to former President Wilson's in war time, and the Social Democrats oppose it as an attack of popular government.

Chancellor Cuno's note to the allies in reply to Premier Poincare's order that German cabinet members must not enter newly occupied territory to encourage the population, states that the "German government refuses to accept instructions from foreign governments on its behavior or the attitude of the German ministers." Herr Cuno's document reads more simply and is more direct than any official German note in decades.

The government has decided to ignore M. Poincare's orders entirely and official circles say that a test will be made by notable members of the reichstag. If they are arrested it is planned to send cabinet members.

Ruhr Workers Appeal for Food.

The reichstag received a delegation of Ruhr railroad workers today who appealed for immediate food relief, especially at Aachen and Trier where famine is now threatened.

Germany fell short many millions of paper marks in today's quota of 45,000,000,000 which were to have been issued because of the "wild" strike of communists among the employes of the government printing plant. These bolshevik printers told the boss they wanted one new 50,000 marks note each per day, as they were tired of running them off the presses without ever possessing one. They compromised on 20,000 marks daily.

ASK BRITISH ZONE AREA

BY JOHN STEELE.

[Chicago Tribune Foreign News Service.]
[Copyright: 1923: By The Chicago Tribune.]

LONDON, Feb. 12.—[Tribune Radio.]—The British have not yet reached a decision on France's latest demand that they surrender a part of the British occupied zone in the Cologne area in order that the French may work their coal trains through it, thus aiding them in their efforts to defeat the German strike. The British are not anxious to be compelled to reach a decision and if the French force them to it they may hasten the entire withdrawal of their troops from the Rhine.

The French demand raises a question of a revision of the whole treaty of Versailles and the British are not willing to tackle it now, especially as the whole question is likely to be threshed out in the session of parliament which begins tomorrow.

RUHR TODAY

1. Disorders are reported from Gelsenkirchen, where French and Germans clashed. France has put an economic cordon around all the Ruhr.

2. France is said to be considering occupying Wesel and Emmerich, to stop German coal from going to Holland.

3. France is also pushing plans leading to the virtual annexation of the Rhineland.

LITHUANIA WINS BIG DIPLOMATIC FIGHT AT MEMEL

Little Nation Dictates to Powers.

BY DONALD DAY.

[Chicago Tribune Foreign News Service.]
[Copyright: 1923: By The Chicago Tribune.]

MEMEL, Feb. 12.—Lithuania, the Angora of the Baltic, today holds the power to start a world war. While the extraordinary commission from the ambassadors' council has reached a preliminary agreement with Lithuania and little Lithuania regarding the annexation of the Memel district, still the new battle cry of the Lithuanians is, "On to Vilna!" Lithuania officially considers the Memel question settled, believing the allies will sanction the annexation.

Balk at French Chief.

It was officially stated tonight that a preliminary agreement, in which the allies recognize the little Lithuanian government, will be signed tomorrow. The agreement was due to have been signed on Saturday, but the Lithuanians objected to the signature of the French high commissioner, Gen. Petisne, who formerly was in control of the Memel territory. The Lithuanians said they had not fought the allies, but had revolted against the administration of Gen. Petisne.

The lengthy negotiations were concluded this evening, the Lithuanians acknowledging Gen. Petisne's signature on condition that he would leave for France the same day the agreement was signed.

Neutral diplomatic observers point out that during the entire negotiations the Lithuanians have dictated terms to the allies, who have made great concessions in order to avoid war.

Victory for Lithuania.

Anthony Smetona, former president of Lithuania and at present extraordinary representative of Lithuania in Memel, today informed THE TRIBUNE that Lithuania had won a great diplomatic victory and also announced that the French and Italians would visit Kovno before returning to Paris, the English delegate remaining in Memel to report the developments to the ambassadors' conference.

The ambassadors' conference seems eager to learn what Lithuania intends to do when the Poles occupy their portion of the neutral zone between Lithuania and Poland, which has been sanctioned by the league of nations. Warsaw sources say that Polish divisions are being concentrated in the direction of Kovno, whereas Gen. Pilsudski is preparing to enter the occupational zone on Feb. 15.

2 Women Ask Hospital to Cure Them of 'Dope' Habit

Two women called an ambulance last night and had themselves taken to the county hospital, where they asked to be treated as "dope" addicts. They are: Roselle Franklyn, 18 years old, 4618 Calumet avenue, a stenographer, and Mrs. Agnes Burke, a widow, 23 years old, of 3982 Ellis avenue. At the hospital they told the authorities they had both become slaves to drugs and had decided to make a final effort to be cured. They were placed under observation.

City Enters First Robbery Charge Against a Chinese

Chicago's first case of a Chinese accused of robbery, police say, was entered yesterday when Chang Wing, waiter in a restaurant at 78 West Madison street, was captured by a crowd at State and Madison streets. He was caught after a chase. He is alleged to have snatched a purse containing 75 cents from Miss Florence Purze, 2019 Grenshaw street.

Prices realized on Swift & Company sales of carcass beef in Chicago for week ending Saturday, Feb. 10, on shipments sold out, ranged from 6.00 cents to 18.00 cents per pound and averaged 12.05 cents per pound. —Adv.

BRITISH AGREE TO REVISE PACT TO PLEASE TURK

Will Hold Up Economic Clauses in Treaty.

BY HENRY WALES.

[Chicago Tribune Foreign News Service.]
[Copyright: 1923: By The Chicago Tribune.]

PARIS, Feb. 12.—The British government tonight notified the French government that Lord Curzon had telegraphed instructions to Gen. Harington to inform Ismet Pasha, when he arrived in Constantinople tomorrow, that Great Britain is ready to sign peace according to the terms of the allied agreement and is ready to make the concessions which M. Bompard, the French delegate, offered to Ismet after Lord Curzon had left Lausanne.

The allies are willing to negotiate on the economic clauses in the treaty within six months after the main covenant is signed and no longer insist that the Turks immediately accept these clauses as written into the proposed treaty.

Lord Curzon is willing to accept Ismet's arangements for judicial advisers in the Turkish courts, if allied jurists are included among those hired by the Angora government. It is expected that Gen. Harington's explanation will do much to smooth out the imminent signing of peace in Constantinople.

AWAIT ISMET'S REPORT

BY LARRY RUE.

[Chicago Tribune Foreign News Service.]
[Copyright: 1923: By The Chicago Tribune.]

CONSTANTINOPLE, Feb. 12.—The issue of peace or war is hanging fire for a couple of days more, owing to the delay of the Turkish boat en route from Constanza with Ismet Pasha aboard. It will not arrive in Constantinople before tomorrow morning at the earliest.

Meanwhile the explanations of Adnon Bey that the closing of the ports of Smyrna and Ismid was merely a precaution to prevent a surprise landing of allied troops has eased the situation considerably, although there is no change in the status of the allied warships at Smyrna. The Turks state that they have no intention of starting military operations until Ismet gives his full report to Angora.

Expect Friendly Deal.

It is understood that Gen. Harington and other allied high commissioners will see Ismet here. Official circles—American, allied and Turk—are optimistic that an understanding will be reached.

Rapproachment between England and Turkey has gradually been going on since the Mudania convention. The English general, Townshend, who opposed former Prime Minister Lloyd George's Greek war and exercised his influence in the orient with the Turks, once more is in the British fold. Powerful British financiers have organized a special company to develop Turkey's resources which contains Turkish directors.

Julius I. Solomon, Shoe Merchant, Buried Today

Julius I. Solomon, 62 years old, who died at his home, 5120 Ingleside avenue, on Sunday, will be buried following services at the chapel at 936 East 47th street, at 9:30 this morning. Mr. Solomon was widely known in the shoe trade, having been connected with Selz, Schwab & Co. since 1896. Many of his active and honorary pallbearers are former associates. He is survived by his son, Irving J., and by his sister, Mrs. Mary Lesser, and his brother, Leon.

Seek Man Who Left Slain Infant in Union Station

Policemen last night were attempting to trace the identity of a man who on Sunday, Feb. 4, left the body of a 3 weeks old infant wrapped in newspapers in the checkroom at the Union passenger station.

EASIER

1. British mine sweepers have partly cleared the harbor of Smyrna of obstructions. The allied warships still refuse to get out.

2. Turkey and Roumania are reported to have come to some sort of an understanding. Its nature is not yet fully disclosed.

3. Greece is reported to be fortifying her Bulgarian frontier.

YANKEE DOUBLES WORLD OUTPUT OF RARE RADIUM

Cuts Cost from $120 to $70.

BY ROBERT STEELE.

[Chicago Tribune Foreign News Service.]
[Copyright: 1923: By The Chicago Tribune.]

BRUSSELS, Feb. 12.—[Tribune Radio.]—In the forlorn little hamlet of Olen, some thirty miles from Antwerp, an American chemical genius, working on rich ores from the Belgian Congo, has gained a great victory for modern medicine by extracting radium in large quantities and at a smaller price than was ever accomplished before.

Until the last three months radium brought on the world markets from $100 to $120 a milligram. Now it is being offered by a Belgian firm, the Societie Generale Metallurgic Belgique, in practically unlimited amounts for $70 a milligram.

Thirty-Six Grams a Year.

The company's factories at Olen are turning out at present three grams a month. This compares with fourteen grams a year which represents the combined output of two American producers, the Radium Company of Colorado and the Standard Chemical company of Pittsburgh.

When the exploitation of radium mines in the Belgian Congo was decided upon last summer Henry Koenig of Colorado, an American chemist, was sent to superintend the work.

THE TRIBUNE found Mr. Koenig today, a modest, retiring figure, in the little village hotel where he has been living for months past.

Ore Rich in Radium.

"Two of the chief factors which have made it possible for the radium output here in Olen," Mr. Koenig explained, "are the Belgian Congo ore and cheap labor. Ore being mined in the Congo at present yields about 175 milligrams of radium to the ton, as compared with about 5 milligrams a ton, which is the average yield of American ores. No other ores can hope to compete with this. There is nothing secret about our process of extraction."

When asked whether the Belgian radium deposits were of known capacity, he replied:

"In so far as is known they are limitless."

At present the Olen plants have enough ore in hand to supply the world for one year, operating at the rate of three grams a month.

"Fourteen hundred milligrams of Belgian radium have been sent to America within the last two months," Mr. Koenig said.

"There is no danger whatever, at least so far as the American market is concerned, that the radium market will ever be monopolized to the detriment of the consumer—hospital clinics and so forth."

SEIZE ARSENAL, 25 MEN IN RAID; 3 ADMIT CRIMES

A raid on a poolroom at 218 South Halsted street resulted in seizure of a number of loaded revolvers and knives and the arrest of twenty-five men, several of whom police believe to have criminal records. They will be taken to the bureau of identification today.

"Trade secrets" exposed by one of three other guntoting robbers taken into custody on suspicion early yesterday revealed that couples are always marked prey for the highwaymen.

Romantic Easy Prey.

"Couples are easy to hold up because the fellows are always scared the girls are going to get hurt," one of them told police.

Pascual Rosetti, 19 years old, 766 Sebor street; Sam Baldino, 17, 717 South Aberdeen street, and John Trafon, 17, of 3329 Warner avenue, are the three accused of seizing opportunities resting in romance. One said they had followed a couple six blocks and were just getting ready to rob them when they turned into a hallway.

Two Robberies Staged.

Two armed men robbed Charles Billo, 2324 Rice street, of $130 at Boston avenue and Des Plaines street.

Sergt. John C. Kehoe, 62 years old, 6211 Champlain avenue, oldest sergeant in point of service on the Chicago police force, lies near death in Chicago hospital today as the result of a battle with an alleged holdup man in the Wabash avenue station early yesterday morning.

Officer's Skull Fractured.

The battle flared up when Sergt. Kehoe, who was acting as lieutenant, undertook to question Mathew Breen, arrested with Herbert O'Donnell, 1130 East 47th streeet, following an alleged attempt to rob a man at 48th street and Forrestville avenue.

Without warning Breen leaped upon the sergeant and struck him a smashing blow in the face, driving his head against a radiator, causing a fracture of the skull. Sergts. Lantry, McCormick, and Hartzell, who arrested Breen, sustained minor hurts in subduing the alleged bandit.

LORD'S DAY GROUP LAUNCHES WAR ON SUNDAY THEATER

New York, Feb. 12.—[Special.]—To stop all Sunday theatrical performances, including vaudeville and burlesque; to "clean up or clean out" the movies are the announced purposes of an aggressive "reform" campaign launched Sunday by the Lord's Day Alliance of the United States. This announcement followed the issuance of summonses for William A. Brady and several members of the cast of "La Flamme" charged with having given a theatrical performance Sunday night.

The campaign is nation-wide and many priests and prelates of the Catholic church are coöperating, said the Rev. Henry L. Bowly of East Orange, N. J., general secretary of the Lord's Day alliance.

Summonses will soon be issued against the management of the Freeport theater at Freeport, L. I., where a vaudeville performance Sunday night was witnessed by investigators.

Woman Indicted as Tax Dodger Gives $5,000 Bond

Mrs. Jessie B. Schroeder, 550 Roscoe street, indicted for conspiracy to evade payment of income tax, yesterday surrendered and furnished $5,000 bonds.

"HOW WELL YOU ARE LOOKING!"

IF you want to surprise your friends all winter—if you want them to compliment you on your vim and "pep," your clear skin, bright eyes and quick, youthful step, purify your blood and tone up your system by taking Gude's Pepto-Mangan *now*.

That is the surest and most effective way to build up your vitality, ward off disease and protect yourself against the germs of "grip" and other dangerous winter ills.

You'll find Gude's at your druggist's—liquid or tablets, as you prefer.

Gude's Pepto-Mangan

Tonic and Blood Enricher

for SPRING

BETTY WALES DRESSES & COATS

Exclusive—yet not expensive

BETTY WALES of Fifth Avenue [New York] at all times the creator and leader of styles for the typical Betty Wales girl has never submitted a more diversified assortment of materials for dresses and coats.

The two Betty Wales Dress Shops of Chicago show the new styles simultaneously with Fifth Avenue, at exactly the same prices. $28 and more.

The North Side Store is Open EVERY Evening

Betty Wales DRESS SHOPS
BAER BROS. COMPANY, INC.

TWO CHICAGO STORES
Madison Near Michigan and Hotel Sheridan Plaza

AGRIPPA *Prevents Rugs From Slipping*

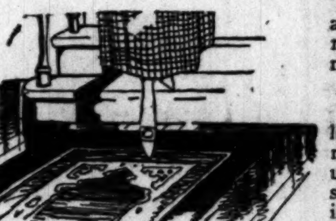

Small rugs on polished floors are tricky—liable to skid at any moment and badly hurt some member of the family.

Agrippa stops skidding

It is an especially woven, net-like fabric impregnated with non-slipping material that lies under the rug and keeps it from slipping when stepped on, making small rugs safe and big rugs safer. It is attached to the reverse side, and does not, in any way affect the appearance of the rug.

Costs little—saves broken bones

Size for 27 x54 in. rugs, **$1.35** | Size for 36 x63 in. rugs, **$1.65** | Size for 18x36 in. size rugs, **55c**

Agrippa by the yard, 34 inch, **90c**; 25 inches wide, yard, **80c**.

Rothschild's—Rug Dept.—Fifth Floor

ROTHSCHILD & COMPANY

State Street, Jackson to Van Buren Street

LANGE'S FLOWERS

Let Your Valentine be a Growing Plant

WHICH may, perhaps, as here presented, give added significance to your Valentine message. A profusion of flowering Spring Plants for your selection—Jonquil, Tulip, Hyacinth, Primrose and Cyclamen—$2.50 upward.

GARDENIAS, 50 CENTS EACH
FANCY DOUBLE VIOLETS, $2.50 PER 100
LILIES OF THE VALLEY, $1.50 PER DOZ.
ORCHIDS, $1.50 EACH

TELEGRAPH DELIVERIES EVERYWHERE

A. Lange FLORIST

77-79 E. Madison Street — Near Michigan
Phone Central 3777 — All Departments

Many Authorities Are Agreed That Influenza

and other prostrating diseases are best combated and prevented where care is exercised to keep the resistance strong.

SCOTT'S EMULSION

provides a pleasant and effectual way of conserving strength, and should be taken faithfully by those who are in anywise rundown in vitality. Your safety lies in keeping up a good reserve of strength. *Take Scott's Emulsion!*

Scott & Bowne, Bloomfield, N. J.

Parcel post orders shipped everywhere.

Always Sold from Dainty Ribboned Baskets

Fannie May *Home made Candies*

A WOMAN'S heart may be as intricate as a Chinese puzzle, but you can be sure of pleasing her with a Valentine of Fannie May's wonderful home-made Candies tomorrow!

As an accommodation, dainty satin Heart boxes, in all sizes, may be purchased at cost.

They're fresh today—and every day.

70c lb.

There's a Fannie May Candy Shop Near You

638 S. Michigan Blvd. Blackstone Hotel	30 W. Randolph Street Bet. State and Dearborn
414 S. Wabash Avenue Opp. Auditorium Hotel	29 East Jackson Blvd. Bet. State and Wabash
71 East Adams Street Near Michigan Blvd.	1010 Wilson Avenue Just West of Sheridan
32 West Monroe Street Bet. State and Dearborn	115 W. Jackson Blvd. Western Union Bldg.
11 N. La Salle Street Opp. Hotel La Salle	433 Main Street Peoria, Ill.

Open Evenings till 11 p. m.
Sundays, 1 to 9 p. m.

New Tuxedos

FINE quality unfinished worsted—plain or herringbone—faultlessly tailored, with either shawl or notch collars. Your custom tailor couldn't better them for double our price.

$60

Maurice L Rothschild

Money cheerfully refunded — Southwest corner Jackson and State — Chicago Minneapolis St. Paul

"The House of Courtesy"

F. B. GEORGE CO.

131-133 South State Street
Between Monroe and Adams

Correct Apparel for Women and Misses

"Chinese Embroidery"

A New Motif Embodied in

Smart Spring Frocks

Priced $35 and Up

"The Store That Appeals to the Discriminating"

Subscribe for The Tribune

NAVAL BASE... INDIES VITA... SAFETY OF...

Gannon Describes... of Foreign Isla...

BY ARTHUR SEARS H...

Natural Fortress De...

Base for Smaller V...

Aim of America's St...

USE SULPHUR ... HEAL YOU...

Broken Out Skin ... Eczema Helped Ov...

Whitehall Pharmacal Co...

Chicago Daily ... THE WORLD'S GREATEST ...

NAVAL BASES IN INDIES VITAL TO SAFETY OF U. S.

Gannon Describes Perils of Foreign Islands.

BY ARTHUR SEARS HENNING.

Washington, D. C., Feb. 12.—[Special.]—Capt. Sinclair Gannon, head of the plans division of the navy department and of the joint army and navy planning committee, in concluding his interview on the strategic importance of the West Indies to the United States, discussed with me essential features of a West Indian naval position and the legitimate aim of American naval strategy in the West Indies.

"What constitute the essential features of a West Indian naval position or base of importance?" I asked Capt. Gannon.

"There are three strategic conditions that must be met," Capt. Gannon replied. "They are location, strength, and resources. These conditions are not at all unlike those attendant upon a commercial undertaking.

"From the American standpoint the location should be as far to the eastward as other circumstances will allow. The position should be such as will enable our scouting vessels based thereon to cover our maritime frontier in those regions and detect the approach of an enemy naval force in sufficient time to permit our main fighting force, the battle fleet, to challenge successfully the further westerly progress of the enemy. Also, the location should be such as to give it a position of dominance with regard to our trade routes.

Natural Fortress Desirable.

"When it comes to the condition of strength, we must consider its defensive and offensive aspects. Remembering the havoc that can be wrought by a West Indian hurricane, we should have a site that affords as much natural protection as possible.

"A land locked harbor with land sufficiently high to check the force of the wind, and at the same time affording excellent points of vantage for placing fortifications as a defense against high angle fire from enemy ships ten to fifteen miles away, approaches the ideal condition.

"Two or more safe channels from the sea to the anchorage would add much to the ability of a mobile base force to give the place offensive strength, while at the same time permitting the various types of ships that go to constitute the fleet to assemble quickly outside the harbor preparatory to going to sea.

"In resources many requirements must be fulfilled or be capable of being easily and inexpensively accomplished. The anchorage area must be sufficient in extent to accommodate all the units of the fleet, including supply, cargo, repair, hospital ships and transports, as well as floating dry docks.

Base for Smaller Vessels.

"Are there any places in the island of Santo Domingo suitable for naval base development; if so, how do they compare with positions we now hold?" I asked.

"There are two," Capt. Gannon answered. "They are Samana bay on the northeast coast, and Mole St. Nicholas at the northwestern corner of the island and within the republic of Haiti.

"Mole St. Nichoals is not, I should say, capable of extensive development. It could serve very well as a light cruiser, destroyer and submarine base. It is better situated strategically than Guantanamo, in that it is immediately on the Windward passage. It is not so commodious as Guantanamo, nor has it as much natural protection.

"Samana bay offers many features that go to make a large fleet base, such as natural protection, good and sufficient anchorage, and is nearer the ideal strategic location because of its easterly position. It is not so well located strategically, however, as Culebra or St. Thomas.

"It is doubtful, however, if the Dominicans can derive a commensurate benefit from the bay unless they transfer or lease it to the United States in exchange for something of equivalent value which they can turn to their profit. It is only too apparent that America will never consent to the Dominican republic disposing of Samana bay to any other nation."

Aim of America's Strategy.

"What is the legitimate aim of American naval strategy in the West Indies?"

"The possession by the United States of the most important strategic points for our protection, as well as to hamper any possible enemy in an overseas campaign in the Atlantic," Capt. Gannon declared. "An evidence of the wisdom of this lies in Admiral Cervera's desire to reach Santiago before we could intercept him.

"Another evidence was the purchase during the world war of the Virgin islands from the Danish to prevent these islands from falling into the hands of Germany. That Germany would have seized the opportunity to convert them into a submarine base is only too apparent."

"Is there any present need for the development of any United States naval positions in the West Indies?" I asked.

"In answer I can hardly do better than state the recent recommendation by a board of naval officers to the effect that there be developed in the eastern West Indies an advanced operating base for the fleet, development to be limited at this time to selection and acquisition of a site. This recommendation has been approved by the secretary of the navy."

"Will the future emphasize the importance of our naval positions in the West Indies?"

"I will answer that by saying that a growing commerce will demand increased protection," Capt. Gannon said concluding the interview.

LEADERS IN ELOPEMENT PLOT

Mrs. Agnes Whalen, police matron, and Mrs. Beatrice Robinson of Marion, Ill., who eloped with Lester Emery of the same town. Mrs. Robinson left a husband in Marion and Emery deserted a wife. They were accompanied to Chicago by Mrs. Robinson's sister, Gladys Jones, 17 years old, and Albert Perryman, 18 years old, also of Marion.

[TRIBUNE Photo.]

Lester Emery, who left his wife in Marion, Ill., to come to Chicago with Mrs. Robinson.

[TRIBUNE Photo.]

Woman's Death in Coop Found Due to Apoplexy

Mrs. Nina B. Johnson, whose body was found in a chicken cook a short distance from her home in Oak Forest, died of apoplexy, according to the verdict of a coroner's jury yesterday. James Johnson, her husband, was released from police custody when no evidence of violence was found.

SAVE MAN FROM ASPHYXIATION.

An apparent atempt by Harry Engelhardt, 6947 Wentworth avenue, to end his life by gas was prevented yesterday by the arrival of Patrolmen Thomas and Mullans of the Englewood station and Dr. W. D. Byrne, 153 West 59th street.

"PUP LOVE" WIFE HELD IN DOUBLE RUNAWAY MATCH

Sister and Two Men Also Arrested.

When Judge William L. Morgan ascends the bench in the Court of Domestic Relations this morning he will be called upon to unravel a set of domestic entanglements in which the problem of "puppy love" plays a prominent part, which have been puzzling police for two days.

The case involves the following persons: Lester Emery and his 19 year old wife; Mrs. Lunnie Robinson, also 19; Lunnie Robinson, 42; Gladys Jones, 17, sister of Mrs. Robinson, and Albert Perryman, 18, all of whom live in Marion, Ill., and H. H. Allen, 6226 Kimbark avenue, uncle of Mrs. Emery.

Wife and Sister Elope.

From information gathered from different sources as well as from the persons themselves, police are able to advance the following tentative answer: Mrs. Robinson eloped from Marion with Lester Emery. They took with them the Jones girl, who was accompanied by Perryman, a traveling salesman. The latter two engaged a room at the Michigan hotel and set out to look for work. Mrs. Robinson and Emery got a job at the Chicago State hospital in Dunning.

They lived contentedly for a number of days. One day last week Allen heard that the husband of his niece was in Chicago with another woman and notified Mrs. Emery. Accompanied by Robinson, she came to Chicago. The whole story was laid before the police and warrants obtained for the arrest of the four elopers.

Four Are Arrested.

Mrs. Robinson and Emery were arrested at their work and Miss Jones and Perryman were seized in their hotel room. The four were taken to the county building yesterday morning, but it was discovered the courts were closed because of Lincoln's birthday. The former couple are charged with a statutory offense while Perryman is charged with contributing to the delinquency of a minor.

GANNA WALSKA ARRIVES GAYLY IN LAKE FOREST

Mme. Ganna Walska, wife of Harold F. McCormick, arrived in Chicago yesterday. Mr. McCormick met her at the train and took her at once in his cream colored town car to the home of his mother, Mrs. Cyrus H. McCormick Sr., in Lake Forest. They arrived there in the midst of a snowstorm late in the afternoon, ran gayly into the residence and remained in seclusion.

Rumors of all kinds had been current in Chicago and Lake Forest concerning the arrival of Mme. Walska, when Mr. McCormick suddenly drove out of his mother's estate about 2:45 yesterday afternoon. He was feeling so fine as he left, apparently, that he waved at the reporters near the gate and smiled at the uniformed Pinkerton operatives on guard on the grounds.

The car was gone for about two hours. When it returned Mme. Walska was with her husband.

Madame Cyrus McCormick is said to be making ready to go to Coronado Beach, Cal., on March 1, and it is now reported that Mr. McCormick and Mme. Walska will accompany her there. Mme. Walska has a singing engagement in California, it is said.

Last Sunday, for the sixth Sunday in succession, the

NET PAID

circulation of The Chicago Tribune exceeded

900,000

DEPORTATION OF COSMANO TALKED TO CUT EXPENSE

Mail Robber Back in Country.

Vincenzo Cosmanó, confederate of "Big Tim" Murphy in the $380,000 Dearborn Street station mail robbery, who arrived in New York yesterday from Genoa, Italy, may be deported as an undesirable, according to announcement made by Chief Postal Inspector A. E. Germer after he had been in communication with Ellis island immigration officials.

This procedure, it is said, would release twenty Chicagoans who furnished $200,000 surety for Cosmano's $100,000 bonds and at the same time would spare the government the expense of keeping him in Leavenworth for four years.

Furthermore, the government would avoid a subsequent costly trial in connection with charges that Cosmano also had a part in the Pullman mail robbery.

Arrangements were made to permit Cosmano to return to this country, whence he fled without passports, with the understanding that he was to go immediately to Leavenworth and begin his sentence. After he had sailed, however, it became known that his attorneys had appealed his case to the United States Supreme court on the same stay that enabled Murphy to appeal.

Although many officials interested in Cosmano's case said they favored the deportation plan, others voiced the opinion that it would be but a short time before Cosmano would return to this country under an assumed name.

FAILING ONCE, WIFE TRIES ANEW TO BAIL BANKER

Mrs. Anita Braslawsky's twenty-four hour search for bonds to obtain the freedom of her husband, Eugene E. Braslawsky, former president of the International State bank, charged with embezzlement, went for naught when it was discovered yesterday that $20,000 worth of real estate which she had gathered together as bail, was not properly qualified. It was rejected.

The young woman trudged through the snow and braved the cold on Saturday night and Sunday, calling on friends and relatives. She pawned every bit of jewelry in her possession to pay bondsmen. Finally she gathered together sufficient property and went before Chief Justice Michael McKinley in the Criminal court.

The judge looked over the papers and noticed that there was a mortgage on part of it. He told Mrs. Braslawsky he was sorry, but he could not let the property be scheduled.

3 SAVED FROM FIRE, 3 FROM DEATH BY GAS

Rescues and Hotel Blaze Enliven Evanston.

(Picture on back page.)

A woman, who is confined to her bed by illness, and two sleeping children were carried from a burning residence in Evanston yesterday afternoon a short time before three other Evanston children, overcome by gas from a hot water heater, were saved from death by the timely appearance of a maid. Almost simultaneously with the first rescue, a blaze in the Evanston hotel across the street was driving its occupants to the street.

Mother Saves Children.

In the first of the day's rescues Mrs. Nettie Vick, 63 years old, wife of the president of the Cocoal Stoker corporation, was carried from the home of her daughter, Mrs. Arthur Swanson, whose husband is a partner in Swanson & Ogleby, industrial engineers, and a professor at Northwestern university, at 829 Forest avenue, Evanston. The two Swanson children—Bunny, 3 years old, and Compton, 2—were carried to safety in the arms of their mother, while passersby were summoned by Mrs. Swanson to take her mother from the blazing residence.

C. J. Zemrowski, 1502 East 73d street, a truck driver, who was called in by Mrs. Swanson, was nearly overcome by smoke and heat as he carried Mrs. Vick downstairs, but won clear with the assistance of Patrolman George Pestka.

Maid Rescues Children.

The three children saved from asphyxiation were: Jessie, 7 years old; Malcolm, 5 years old, and Abigail, 2 years old, the children of Malcolm J. Levy, western agent for the New York Life Insurance company, living at 2540 Bennett avenue, Evanston.

Happening to go to the second floor on an errand, Anna Jones, the maid, smelled gas issuing from the bathroom. Opening the door, she stumbled over the prostrate bodies of the three children, whom she carried into a bedroom, summoning Dr. E. J. Ford, who revived them.

Hotel Guests Routed.

Practically no damage was caused by the fire in the Evanston hotel, the management stated, the blaze being confined to a chimney. Smoke filled a number of the rooms, however, and, coupled with the excitement of the blaze in the Swanson home across the street, alarmed a number of the guests and caused their flight into the street.

Aurora Residents Open War on 'Puppy' Spooners

Aurora, Ill., Feb. 12.—[Special.]—Charging that the corner of Allaire avenue and West Lake street is "the rendezvous for 'puppy lovers' in automobiles parked there almost any night, with lights all turned out," members of the Southwest Improvement club today petitioned the city council to have a large signboard removed. The signboard serves as a screen for the lovers, it is claimed. The petition was referred to the police department.

Shows How Women Fascinate Men.

A new book, "The Secrets of Fascinating Womanhood," shows how any woman who understands certain peculiarities about man's psychology can attract and win the love of any man she chooses. It will be mailed postpaid to any reader of this paper who will send 10 cents in stamps to The Psychology Press, Dept. 26, 6328 Delmar boulevard, St. Louis, Mo.—Advertisement.

HIS MONKEY IS WORTHLESS FOR GLAND RENEWAL

Big, Not Little One, Is Needed, Man Told.

For two years Charles W. Martin, 66 years old, wealthy head of Martin & Co., manufacturers, 227 West Madison street, had been pinning his hopes of living to be 101 years old on a monkey. Yesterday he found out he has the wrong kind of a monkey.

"Mike," Mr. Martin's monkey, is of the pet or lap variety. What the manufacturer needs for the gland transplantation he plans some day to have is a man's size anthropoid ape—a gorilla, gibbon, chimpanzee or orang.

Rushed to "Mike's" Bedside.

He was informed of this yesterday after his picture appeared in the papers following a precipitate airplane flight on Sunday from his home, "Boulder House," on the shores of Cross lake, to "Mike's" bedside in Chicago when "Mike" was reported sick.

Dr. Eugene Laurence Hartigan, instructor of surgery at Loyola university, and Dr. M. J. Latimer, associate of Dr. G. Frank Lydston, famous for gland transplantations, so informed him.

"That little monkey," said Dr. Hartigan, "is of the wrong species for gland operations. What Mr. Martin needs is the chimpanzee or orang. The theory is to get as close to the human family as possible, the higher the biological scale the more effective the glands."

"Mr. Martin has a wrong idea," said Dr. Latimer. "He wants an anthropoid ape, one of those big fellows who are nearly human."

Looks 'Em Over at the Zoo.

All of which disconcerted Mr. Martin for a little while.

"I'll have to look some monks over and get some more advice," he said, and departed in a taxicab for Lincoln park.

Here he interviewed Alfred E. Parker, director of the zoo, who enlightened him on the subject of monkeys. Mr. Parker took him through the monkey house and pointed out the various species to him.

"HATE DIARY" WOMAN SUICIDE, POLICE THEORY

Search for Mrs. Lucille Kavanagh, wanted for the murder of her husband, P. H. Kavanagh, treasurer of the National Athletic club, whom she shot during a quarrel a week ago, took a new turn yesterday when police began a canvass of local hospitals, undertaking parlors and the shore line of Lake Michigan on the theory that she may have committed suicide during a fit of remorse.

Mrs. Kavanagh was released on $5,000 pending the outcome of her husband's condition. Four days ago he died. Chief of Detectives Michael Hughes dispatched two detectives to the woman's residence, 21 West Superior street, to bring her in on a charge of murder.

FLOWERS for Her VALENTINE

SPECIALS

BLOOMING PLANTS $3 up

CORSAGES $3 up

CORSAGE ORCHIDS $5 up

ROSES $2 dozen and up

SPRING FLOWERS $2 dozen and up

BASKETS OF FLOWERS $5 up

Have You a Wittbold Charge Account? If Not, Why Not?

GEORGE WITTBOLD Manager

HENRY Wittbold-Son LOOP FLOWER SHOP

75 E. ADAMS NEAR MICHIGAN

Pullman Building

PHONE WABASH 3841

Flowers telegraphed to all parts of the world.

SAWS QUALITY UNSURPASSED SIMONDS

17th St. and Western Ave., Chicago, Ill.

Become a Charter Member of Chicago Lodge No. 5

A. O. U. W.

Assets Over $2,000,000

Address 1112 Hartford Bldg.

USE SULPHUR TO HEAL YOUR SKIN

Broken Out Skin and Itching Eczema Helped Over Night.

For unsightly skin eruptions, rash or blotches on face, neck, arms or body, you do not have to wait for relief from torture or embarrassment, declares a noted skin specialist. Apply a little Mentho-Sulphur and improvement shows next day.

Because of its germ destroying properties, nothing has ever been found to take the place of this sulphur preparation. The moment you apply it healing begins. Only those who have had unsightly skin troubles can know the delight this Mentho-Sulphur brings. Even fiery, itching eczema is dried right up.

Get a small jar of Rowles Mentho-Sulphur from any good druggist and use it like cold cream.

Whitehall Pharmacal Co., New York

Chicago Daily Tribune.
THE WORLD'S GREATEST NEWSPAPER
Vol. LXXXII. Tuesday, Feb. 13. No. 38

Published daily at No. 7 South Dearborn street, Chicago, Illinois.
Mail subscriptions—Price in Ill. (outside of Chicago), Ind., Iowa, Mich., and Wis.—Daily and Sunday, one year, $12.50.
MAIL SUBSCRIPTION PRICE.
Zones 3 and 4 in states other than Ill., Ind. Iowa, Mich., and Wis.—Daily—$7.50 per year.
Zones 5 to 8 inclusive—Canada, Mexico and foreign—Daily—$12.00 per year.
Entered as second class matter June 3, 1903, at the postoffice at Chicago, Illinois, under act of March 3, 1879.

Orders to points outside Chicago are handled through our dispatch service

MEMBERS FLORISTS TELEGRAPH ASSOCIATION

FLOWERS WIN HEARTS

In proportion to the low cost of a Floral Valentine from Wienhoeber's you'll find that the sentimental value runs very high with your Queen of Hearts.

There is no substitute for Flowers on Valentine's Day!

George Wienhoeber FLORIST

41 South Wabash Avenue
Phone Randolph 2120

52 East Monroe Street
Phone Randolph 2120

28 North Michigan Blvd.
Phone Randolph 3701

CHARGE ACCOUNTS SOLICITED

THE MIGHTIER THE PEN — THE MIGHTIER THE MAN

Those who write via Duofold are

7 strokes ahead!

And any one stroke worth the $7

AMERICA is witnessing the remarkable spectacle of thousands—yes, tens of thousands—of people discarding their old pens for the new Parker 25-Year Duofold.

Everywhere you go its black-tipped, lacquer-red barrel flashes its cheery fellowship—a beauty that rivals the scarlet Tanager — a color that makes it a hard pen to lose.

But has it never occurred to you how *fluent* thinking and writing depend upon its shapely, balanced shaft and polished point? Thus comes a writing-swing so free, so smooth and steady that it fatigues neither hand nor brain, but quickly brings your best thoughts into focus on paper.

No style of writing can distort the Parker Duofold Point—hence a pen you can lend without fear. A point that's guaranteed 25 years for mechanical perfection and WEAR!

Will you, for your part, stop at the first pen counter and get it? The genuine bears this inscription, "Geo. S. Parker — Duofold — Lucky Curve."

Duofold may now be obtained in plain black if desired. Contrary to custom, Duofold includes a neat gold pocket-clip, without extra charge.

The 7 Master Strokes!

1 25-Year Point
2 Classic Beauty
3 Over-size Ink Capacity
4 Writing Balance
5 Press-button Filler
6 Lucky Curve Feed
7 Safety-sealed Cap

Parker LUCKY CURVE Duofold With The 25 Year Point OVER-SIZE $7

Duofold Jr. $5 Same except for size

Lady Duofold $5 With ring for chatelaine

THE PARKER PEN COMPANY

Manufacturers also of Parker "Lucky Lock" Pencils
Factory and General Offices, JANESVILLE, WIS.

Chicago Service Station, 22 West Monroe Street • Phone Randolph 5260

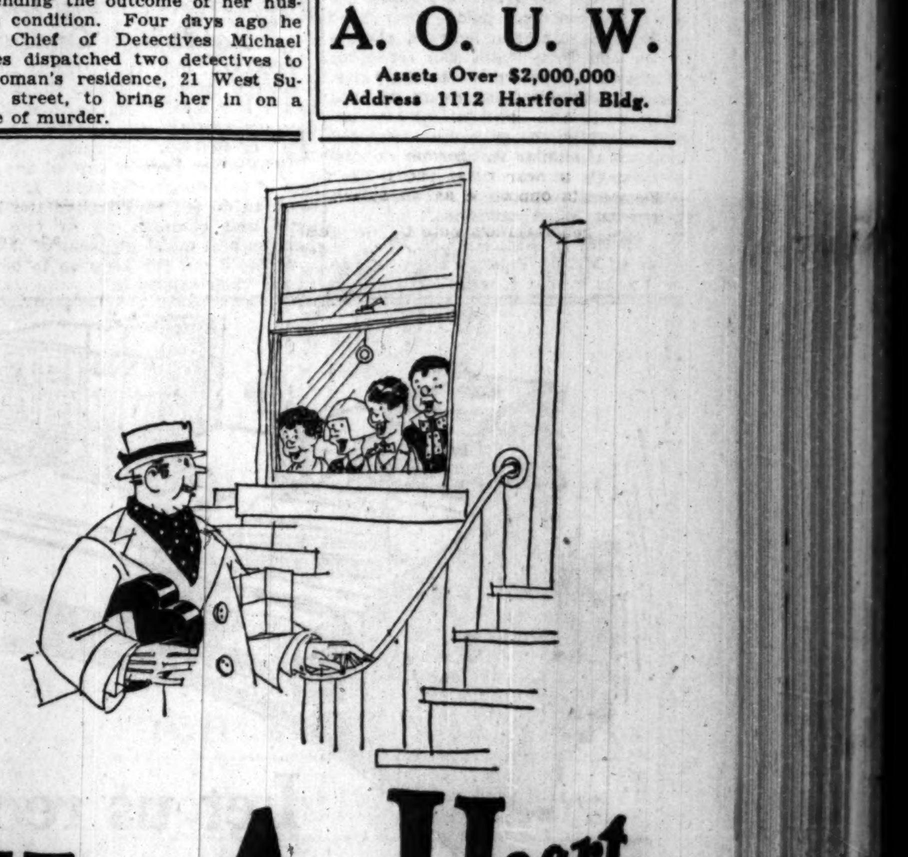

Have A Heart for the KIDDIES from De Met's for Valentine!

They're going to be waiting, Daddy, dear . . . so don't disappoint them.

Nothing will please them more than a HEART from De Met's . . . filled with delicious, wholesome candy!

Hearts at 50c, $1.00, $1.50, $2.50, $3.50 and $6.00, freshly packed!

DON'T FORGET! Tomorrow is Valentine Day!

De Met's CANDIES

5 WEST RANDOLPH STREET

Between State and Dearborn Streets

ASSASSINS DEAL BLOW TO HOPES OF IRISH PEACE

Mary MacSwiney Again Put in Jail.

(Picture on back page.)

BY THOMAS RYAN.

[Chicago Tribune Foreign News Service.]
[Copyright: 1923: By The Chicago Tribune.]

DUBLIN, Feb. 12.—Mary MacSwiney was arrested today in her office at 23 Suffolk street, the former republican headquarters. She announced she would again go on a hunger strike.

Miss MacSwiney just delivered a bitter denunciation of the government to local reporters. Others arrested were Ald. Kathleen Clarke and a former Dail Eireann member, Kathleen Barry.

Peace hopes were given a further setback when armed men last night killed Dr. Thomas O'Higgins, brother-in-law of Tim Healy, governor general of the Free State and father of Kevin O'Higgins, minister of home affairs.

Murdered in His Home.

The murder of the 70 year old man was committed in Mr. O'Higgins' home at Stradbally. Mr. O'Higgins refused the intruders admission, declaring he had already received a "communication." One gained entrance on a pretext of examining the communication. Mr. O'Higgins disarmed him, whereupon the man ordered his companions to fire. The top of Mr. O'Higgins' head was blown off.

According to a government statement the men fired over Mrs. O'Higgins head and burned the hay rick before departing.

Kevin O'Higgins has advocated the sternest measures for repressing the republicans.

Statement by De Valera.

Eamon de Valera today issued the following statement to The Tribune, explaining his position:

"The principle of decision by the majority we accept as normally wise and good as a rule. Some of us who are conservatives are inclined to raise it above the plane of expediency and put it on the plane of justice, but only in the case of nations living in unchallenged freedom. For others it must be regarded as a rule of expediency only and not a universally wise rule—rather the contrary.

"Only by a violent effort and huge sacrifice can independence be secured. Generally only a comparatively small section of the community has the vision and courage to face sacrifices. If a vote were taken at Valley Forge what would have been the result?

"However, let England remove her threat of war and pledge herself to abide to a plebiscite between the republic and Free State and recognize whichever has secured the majority. We will abide by the result in that case. If it had been intended to accept a settlement like the proposed treaty it should have been no departure from the policy of Redmond. That policy would ultimately have secured it without blood sacrifices."

Objects to Two Irish States.

One of Mr. de Valera's objections to the treaty is that it sanctions the partition Ireland sets up of two rival states, the Free State and Ulster, the latter being "attached to England almost as if it were an English shire."

The famous messenger selected by Liam Deasy, the imprisoned republican leader, to carry his peace plea, was a Cork priest. When the government decided to facilitate Gen. Deasy's dispatch to his former comrades, troops found this priest at a friend's house in Cork late in the evening. The bishop was awakened to get his consent. This priest, whom both sides trust, made several trips between Cork and Dublin. He finally returned to his duties in Cork today.

IRISH HOMES BURNING AGAIN

Civil war has started again in Ireland. Disorders are reported from Counties Louth, Cavan, Leitrim, and Donnegal. Free State troops are battling their way through the mountains to a republican stronghold near Ballyconnell. Miss Mary MacSwiney and Mrs. Tom Clark have been arrested in Dublin.

ROYAL COACH OF TUT-ANKH-AMEN FOUND IN TOMB

LUXOR, Egypt, Feb. 12.—[United Press.]—Saturday has been tentatively set by Lord Carnarvon as the day for opening the inner tomb of King Tut-Ankh-Amen.

Two chariot tongues of decayed wood richly encrusted with gold leaf were brought out and carried gingerly past an interested group of sightseers today. Then followed the finest chariot body yet seen, surmounted by a solid gold head of a leopard. Originally there had been two of these heads, but one was broken off, the excavators said.

The curving cowl of the chariot was covered with magnificent chiseled gold work. The inner side was decorated with processions of prisoners and other scenes depicting the success and splendor of Pharaoh Tut-Ankh-Amen at war. The vehicle evidently was used on the greatest state occasions.

Shaw Hurls Barbed Lances at British Capitalists

LONDON, Feb. 12.—[United News.]—George Bernard Shaw, the author, had a few brief remarks to make today concerning the "capitalist masters" of Britain. He said:

"The controllers of capital are masters of this distressful land. If it paid them to do so, they'd chop the king, lords and common up in two inch lengths and make glycerin of them.

"They'd put the king up to be shot at for their misdeeds."

SHAKEUP HOVERS OVER VET BUREAU AS PROBE STARTS

Washington, D. C., Feb. 12.—[Special.]—Charged with waste, extravagance, irregularities and mismanagement, the veterans' bureau is face to face again with another sweeping congressional investigation.

At the same time, reports are current at the capitol that the long awaited shakeup of the bureau is close at hand and that the resignation of Col. Forbes, head of the bureau, now en route to Europe, will be announced within the next few days. Either Col. George E. Ijams, acting director, or Dr. L. B. Rogers, assistant director in charge of the medical division, will be appointed to succeed Col. Forbes, according to reports.

The senate today adopted a resolution offered by Senator Walsh [Dem., Mass.] citing the various charges made against the bureau and directing the special committee which investigated the treatment of disabled ex-service men in 1921 to report on the advisability of instituting a new inquiry into the affairs of the bureau.

MEXICO TROOPS SEIZE 85 STATE DEPUTIES IN FORT

[Chicago Tribune Foreign News Service.]
[Copyright: 1923: By The Chicago Tribune.]

Mexico City, Feb. 12.—On orders of President Obregon, eighty-five revolting deputies in the state of Coahuila and their followers, who defied the governor of the state, proclaiming a local insurrection, were arrested shortly before midnight last night. The object of the revolt was to take possession of the state government, replacing the governor with a new official of their own choice.

The rebels had entrenched themselves in Miguel Lopez school, one of the strongest buildings in Saltillo, the state capital. Among those arrested, all of whom were transferred today to the local state prison, were Gen. Manuel Lopez and other military officers, three of whom were included in the recent amnesty law.

SPEED CLAIMS 23D CHILD LIFE; TOTAL DEATHS 73

Boy of 6 Killed Trying to Dodge Truck.

Automobile accidents yesterday maintained their average of one child under 15 years of age killed in Chicago every two days. Albert Funk, 6 years old, living at 4113 North Tripp avenue, was killed almost instantly after being struck by a heavy gravel truck operated by an alleged unlicensed driver. The driver, Robert Philbin, 21 years old, of 209 North Lamon avenue, employed by the Rutledge-Bowen Construction company, is held by Irving Park police pending an inquest today.

The boy, crossing Irving Park boulevard at Tripp avenue with a brother, was struck down within sight of his home and died before aid could be summoned. R. H. Beesley, 4219 Irving Park boulevard, who picked up the body, declared that the child had attempted to dodge the truck but that Philbin, trying to avoid striking him, became confused and swerved in the same direction.

Twenty-two Children Killed.

Of the seventy-three persons killed in automobile accidents this year, twenty-two, according to records of Coroner Oscar Wolff, have been children under 15 years of age. Thirteen of these, according to the same record, have been children under 10 years of age, going to or returning from school.

Slight hope is held out for recovery of another child victim of speed mania, Harriett Bradshaw, 13 year old daughter of C. O. Bradshaw, assistant general manager of the Chicago, Milwaukee and St. Paul railroad. The girl was injured seriously in a collision Saturday night between automobiles owned by Mrs. Joseph Kinally, 4930 Grand boulevard, and Edward Keim of the Chicago Beach hotel at Drexel boulevard and East 47th street.

Mrs. Kinally was driving west in 47th street when Keim's car, southbound in Drexel boulevard, crashed into her machine. The impact caused Mrs. Kinally to lose control of her car, which shot on to the sidewalk, striking the Bradshaw girl. Both drivers will appear in Englewood police court this morning to answer charges of assault with an automobile.

"Safety Sunday" Planned.

Chicago's increasing death rate, due to careless, reckless, and speeding motorists, will be the subject of "Safety Sunday" addresses by clergymen of all denominations, according to an announcement made yesterday by Coroner Wolff. Observance of the day was asked by the coroner in nearly 2,000 letters mailed yesterday to all of Cook county's clergymen asking their coöperation with the police department, local safety councils, and the coroner in a campaign of education among motorists and pedestrians. Conferences between Mr. Wolff and denominational leaders have been arranged at which the date of "Safety Sunday" will be fixed.

Aroused by the child mortality rate in automobile accidents, Coroner Wolff asserted that he would ask Chief of Police Charles Fitzmorris to assign members of the traffic division as "safety lecturers" to conduct "safety" meetings weekly in schools throughout the city.

Psychology Plays Rôle.

Stress will be laid by Mr. Wolff upon the report of the New York police department, which, under a similar scheme, has been able to reduce child deaths nearly 50 per cent in two years. The psychology of the presence of a uniformed policeman as a lecturer, both in the public schools and in centrally located garages, has increased respect for the law among children and motorists alike, the New York officials told Coroner Wolff on his recent visit.

HURT IN FALL OFF WAGON.

James Sullivan, 47, 2804 Wallace street, employed by the National Fireproofing company, fell from the seat of his wagon in the rear of 16 North Michigan avenue yesterday and was taken to hospital in a serious condition.

6 ALTON trains daily to St. Louis

The supremacy of the ALTON in the traffic between Chicago and St. Louis is readily understood when it is pointed out how its service dominates the field in point of frequency of trains and the convenience of their hours of departure and arrival.

An ALTON Train Ready When You Are:

	Leaves Chicago	Arrives St. Louis
Alton Limited	10:15 a.m.	6:00 p.m.
Prairie State Express	12:15 p.m.	8:00 p.m.
Fast Mail (Except Sunday)	6:50 p.m.	1:20 a.m.
Palace Express	9:00 p.m.	7:01 a.m.
Night Express	11:30 p.m.	7:15 a.m.
Midnight Special	11:59 p.m.	7:45 a.m.

Chicago & Alton
"The Only Way"

City Ticket Office
179 W. Jackson Blvd.
Phone Wabash 4600

Union Station Ticket Office
Canal and Adams Sts.
Phone Franklin 6700

Visit Houston

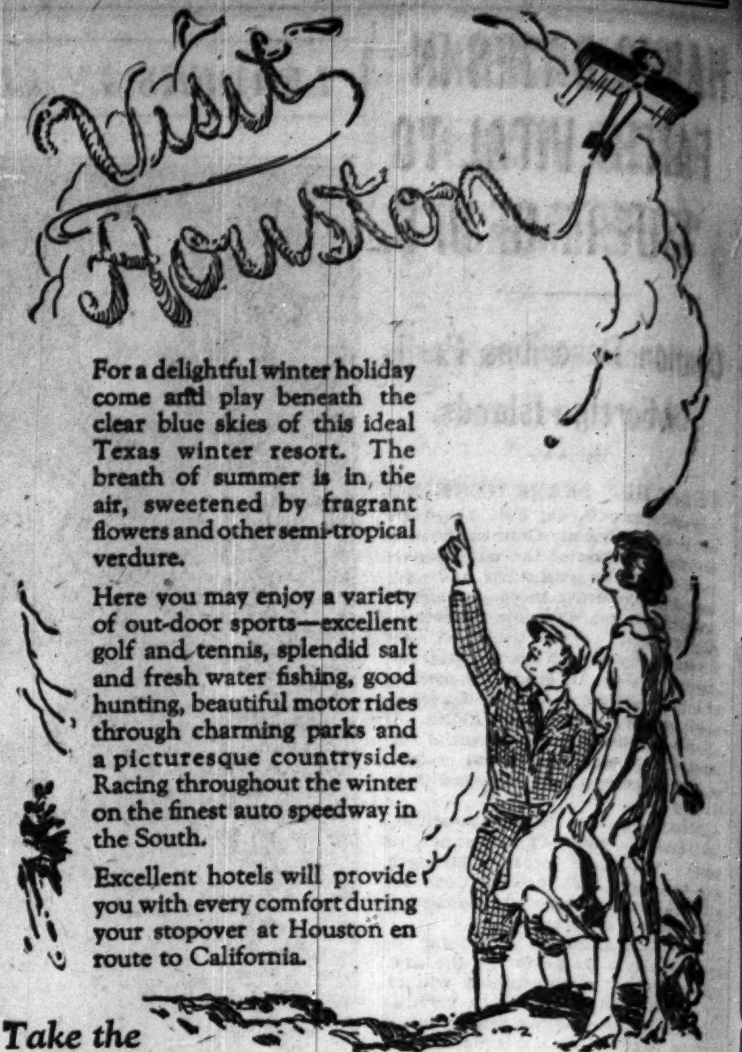

For a delightful winter holiday come and play beneath the clear blue skies of this ideal Texas winter resort. The breath of summer is in the air, sweetened by fragrant flowers and other semi-tropical verdure.

Here you may enjoy a variety of out-door sports—excellent golf and tennis, splendid salt and fresh water fishing, good hunting, beautiful motor rides through charming parks and a picturesque countryside. Racing throughout the winter on the finest auto speedway in the South.

Excellent hotels will provide you with every comfort during your stopover at Houston en route to California.

Take the **Sunset Route to California**

Every mile a scene worth while

New Orleans — SUNSET LIMITED — San Francisco
San Antonio — El Paso — Tucson — San Diego — Los Angeles

Operated daily over a mild and sunny Route. Free from Ice and Snow. Through Observation and Dining Cars, Standard and Tourist Sleeping Cars between New Orleans and San Francisco. Illinois Central's "Panama Limited" from Chicago connects at New Orleans. Tri-weekly Sleeping Car between New Orleans and Globe for the 120-mile detour by automobile over the APACHE TRAIL HIGHWAY between Globe and Phoenix, Arizona; also, between New Orleans and San Diego via the San Diego & Arizona Railway through the CARRISO GORGE. Standard Sleeping Car Daily between Chicago, Houston and San Antonio via New Orleans.

After California, visit Hawaii

For Information and Literature, address

Southern Pacific Lines

C. L. McFaul, General Agent,
Southern Pacific Bldg., 35-37 West Jackson Boulevard, Chicago, Ill.
Telephone Harrison 9682

Send Her a Flower Valentine

SPECIALS for Valentine's Day

"Corsages"

$3.00 CHOICE OF Violets or Sweet Peas, Violets and Lily of Valley
$5.00 CHOICE OF Violets and Orchids, Sweet Peas and Orchids, Violets and Gardenia
$2.50 Potted Plant
$4 up Combination Boxes of Growing Plants

Mangel Florist

PALMER HOUSE
DRAKE HOTEL — BLACKSTONE HOTEL

Let us reorganize one desk in your office

From this

At our own expense, and at our risk, we would like to show you how much time and lost motion an Efficiency Desk can save. If you have one salesman, one clerk, or one executive whose desk is habitually disordered and whose work is always behind-hand, let us equip that man with a

Y and E EFFICIENCY DESK

Before the desk is installed, we will make a survey of this man's work, organize it and systematize it for maximum efficiency. Everything he needs will be arranged at his finger-tips.

Then, if you are not convinced this desk will pay for itself in increased production and saving of time, we will remove it without expense or obligation on your part.

Write or phone for our desk booklet, and details of our partial payment plan.

YAWMAN AND FRBE MFG. CO.
162-164 West Monroe St.
Telephone: Franklin 3916-7-8

to this

1. 3x5-4x6-5x8 Card Compartment.
2. Letter and Legal Size Compartments.
3. Compartment Tool Drawer.
4. Incoming and Outgoing Compartments.
5. Pending Vertical File and Storage.
6. Metal Roller Slides on Drawers.

SATISFACTION GUARANTEED

More quality for your money

And more style, too, in the new spring suits. New effects; rich effects in fine worsteds for men and for young men

1923 Hart Schaffner & Marx silk lined or 2-trouser suits

$50

BIG SIZES SMALL SIZES ALL SIZES

Maurice L Rothschild

Money cheerfully refunded — GOOD CLOTHES — Southwest corner Jackson and State — Chicago Minneapolis St. Paul

BE KIND TO YOUR EYES

Bed Lamp

Relax, try reading in bed. Get a good book—and an Emeralite with a restful green shade, just the right shape to shield your eyes from glare and reflect a soft, even light where you want it. Simply pull the chain and the dimming socket gives you more or less light or a mere glow that is ideal for sick room or as a night light. The felted clamp attaches securely to any wood or metal bed. Shade adjusts to any angle. A practical, well-made, substantial fixture.

0615 M For Brass Beds $7.50 complete

Genuine Emeralites are branded. Look for the name. It is your guarantee of satisfaction. Also sold by electrical dealers and department stores.

H. G. McFADDIN & COMPANY
35 Warren Street New York
Makers of Lighting Devices since 1874
Booklet showing many Emeralites for home use sent free upon request.

0615 R For Wood Beds $7.50 complete

"SAVES THE SIGHT"

EMERALITE

HARDING TH[...] FAITH LINC[...] "SUPREME[...]

Confidence in H[...] Was Unwave[...]

Washington, D. C., F[...] supreme gift of Abraham [...] not in construction, but r[...] ervation, President Hard[...] in an address tonight at a[...] morial dinner of friends [...] Memorial university of [...] Gap, Tenn.

"Humanity itself," the [...] clared, "needs to drink [...] of unfailing confidence w[...] him to stand erect and un[...] discouragements and crit[...] would have crushed any [...] master heart and soul.

"No human story su[...] fascination and the inspir[...] of Abraham Lincoln," [...] said. "The republic pay[...] night and most of the w[...] him reverence because i[...] ken faith the world finds i[...] mightily strengthened. O[...] all feeble, because we are [...] the master martyr, the su[...] in a national crisis, th[...] believer in a fulfilled de[...] colossal figure among the [...] men of all the ages.

Revived Interest in [...]

"I recently have been [...] reminded of the greatly r[...] est in everything concer[...] which has marked the la[...] notably the last two. O[...] have observed how [...] thoughts of people have t[...] man of vision, who spo[...] voice of the common peo[...] and for freedom. One [...] failed to note that as th[...] mankind have confronte[...] and distress, the minds [...] turned to this son of t[...] eager, earnest, simple [...] have sought in the stor[...] guidance for the hour o[...] trial.

"To me it has been [...] hope, a justification of fa[...] for confidence that men [...] guide the bark of civiliz[...] the storms which beset i[...] last bring it into the por[...] and happier day.

Example in World's D[...]

"The world today see[...] brought to its supreme te[...] came when it might leas[...] expected—at the very ape[...] advances, when science [...] and invention and cultur[...] have united in justifying [...] est estimate of his desti[...] very face of the havoc wr[...] utter futility of it all, we [...] that it could have been.

"But the sobering an[...] realization has come at [...] its eagerness to harness [...] the material forces of th[...] manity had lost its anch[...] ultimate things of the [...] nobler, the spiritual unive[...] now, in the midst of wrec[...] for whatever can be tr[...] and strong and lasting, i[...] wondered that people tu[...] pages of Lincoln's story.

"They are planting in[...] and hearts a certain vag[...] of what Lincoln was and [...] sciousness of his persona[...] to them.

"Preserver of Civil[...]

"That aspiration, I fir[...] fixed in a greater numb[...] hearts today than it eve[...] It may be somewhat v[...] formed, yet we readily [...] it represents something [...] rations of a race for a [...] tion of the spirit and the [...] Lincoln.

"We drink from memo[...] spiration in example, we [...] the eternal truths which [...] and proclaimed, but the [...] ness in these things is [...] preservation, so as to re[...] people a true understa[...] coln's transcending emin[...] preme gift was not in co[...] was the master preserva[...] call of the world today [...] vation for the preserv[...] which is the best judgm[...] intelligence since the wo[...]

SENATORS T[...] HOW GASO[...] PRICES ARE[...]

Washington, D. C., F[...] cial.]—Standard Oil con[...] gasoline prices througho[...] west and the methods [...] control was established a[...] were described to the se[...] tigating committee toda[...] S. Black of Chicago, pr[...] Western Petroleum com[...] merly with the Standar[...] of Indiana and the Cuda[...] terests.

Earlier in the day d[...] made showing that sala[...] tives of Standard Oi[...] reached five and even si[...] officials of the New Je[...] it was shown, receive $1[...] a year.

ACID[...] Steals your [...] Eliminate[...]

Seven chances in ten y[...] being slowly poisoned [...] toxins right now. Physi[...] auto-intoxication. You c[...] sluggishness, rheumatic a[...] or sour stomach. It lead[...] road to old age, debility, [...] an easy prey for any disea[...] this acidity and toxemia [...] tion, rheumatism, gastr[...] Bright's disease, pregn[...] etc., physicians have for 15 years prescribed—

YEL-O-G[...]

Not a drug, bu[...] alkaline salts your body [...] Scores of Chicago physic[...] Gran themselves (names o[...] jar makes 33 pleasant drin[...] fied, return empty jar to [...] money back. Abel-Jense[...] W. Madison St., Chicago[...] Get yours today [...] NEIGHBORHOOD D[...] WALGREEN, BUCK [...] HOME DRUG, M[...] ECONOMICAL, HENSE[...]

HARDING THINKS FAITH LINCOLN'S "SUPREME GIFT"

Confidence in Humanity Was Unwavering.

Washington, D. C., Feb. 12.—The supreme gift of Abraham Lincoln was not in construction, but rather in preservation, President Harding declared in an address tonight at a Lincoln memorial dinner of friends of Lincoln Memorial university of Cumberland Gap, Tenn.

"Humanity itself," the President declared, "needs to drink of the cup of unfailing confidence which enabled him to stand erect and unshaken amid discouragements and criticism which would have crushed any less than a master heart and soul.

"No human story surpasses the fascination and the inspiration of that of Abraham Lincoln," Mr. Harding said. "The republic pays tribute tonight and most of the world is doing him reverence because in his unshaken faith the world finds its own hopes mightily strengthened. Our words are all feeble, because we are dealing with the master martyr, the supreme leader in a national crisis, the surpassing believer in a fulfilled destiny, and a colossal figure among the hero statesmen of all the ages.

Revived Interest in Lincoln.

"I recently have been impressively reminded of the greatly revived interest in everything concerning Lincoln which has marked the last few years, notably the last two. One cannot but have observed how greatly the thoughts of people have turned to this man of vision, who spoke with the voice of the common people for truth and for freedom. One cannot have failed to note that as the fortunes of mankind have confronted tribulation and distress, the minds of men have turned to this son of the yearning, eager, earnest, simple people, and have sought in the story of his life guidance for the hour of humanity's trial.

"To me it has been a portent of hope, a justification of faith, a reason for confidence that men will not only guide the bark of civilization through the storms which beset it, but will at last bring it into the port of a better and happier day.

Example in World's Dark Hour.

"The world today sees civilization brought to its supreme test. Its trial came when it might least have been expected—at the very apex of material advances, when science and industry and invention and culture seemed to have united in justifying man's proudest estimate of his destiny. In the very face of the havoc wrought, of the utter futility of it all, we still wonder that it could have been.

"But the sobering and distressing realization has come at last, that in its eagerness to harness and dominate the material forces of the world, humanity had lost its anchorage to the ultimate things of the higher, the nobler, the spiritual universe. Turning now, in the midst of wreckage, to seek for whatever can be trusted as safe and strong and lasting, it is not to be wondered that people turn anew the pages of Lincoln's story.

"They are planting in their minds and hearts a certain vague realization of what Lincoln was and meant; a consciousness of his personal significance to them.

"Preserver of Civilization."

"That aspiration, I firmly believe, is fixed in a greater number of human hearts today than it ever was before. It may be somewhat vague and unformed, yet we readily recognize that it represents something like the aspirations of a race for a new incarnation of the spirit and the leadership of Lincoln.

"We drink from memory, we find inspiration in example, we are exalted by the eternal truths which Lincoln saw and proclaimed, but the highest usefulness in these things is their practical preservation, so as to reveal to all the people a true understanding of Lincoln's transcending eminence. His supreme gift was not in construction, his was the master preservation. And the call of the world today is for preservation for the preserved civilization which is the best judgment of human intelligence since the world began."

SENATORS TOLD HOW GASOLINE PRICES ARE FIXED

Washington, D. C., Feb. 12.—[Special.]—Standard Oil control of oil and gasoline prices throughout the middle west and the methods by which the control was established and maintained were described to the senate oil investigating committee today by Thomas S. Black of Chicago, president of the Western Petroleum company but formerly with the Standard Oil Company of Indiana and the Cudahy refining interests.

Earlier in the day disclosures were made showing that salaries of executives of Standard Oil subsidiaries reached five and even six figures. Six officials of the New Jersey company, it was shown, receive $100,000 or more a year.

ACID Steals your strength Eliminate it

Seven chances in ten your system is being slowly poisoned by acids and toxins right now. Physicians call this auto-intoxication. You call it weariness, sluggishness, rheumatic aches, torpid liver or sour stomach. It leads you down the road to old age, debility, weak glands and an easy prey for any disease. To overcome this acidity and toxemia in auto-intoxication, rheumatism, gastritis, diabetes, Bright's disease, pregnancy, etc., physicians have for 15 years prescribed—

YEL-O-GRAN

Yellow Granulation No. 1

Not a drug, but a compound of alkaline salts your body normally needs. Scores of Chicago physicians take Yel-O-Gran themselves (names on request). A $1 jar makes 25 pleasant drinks. If not beneficial, return empty jar to us and get your money back. Abel-Jensen Laboratories, W. Madison St., Chicago.

Get yours today from your NEIGHBORHOOD DRUGGIST or WALGREEN, BUCK & RAYNER, HOME DRUG, McLEAN'S, ECONOMICAL, HENSEL, SARGENTS

Man Killed in Fort Sheridan Building Crash

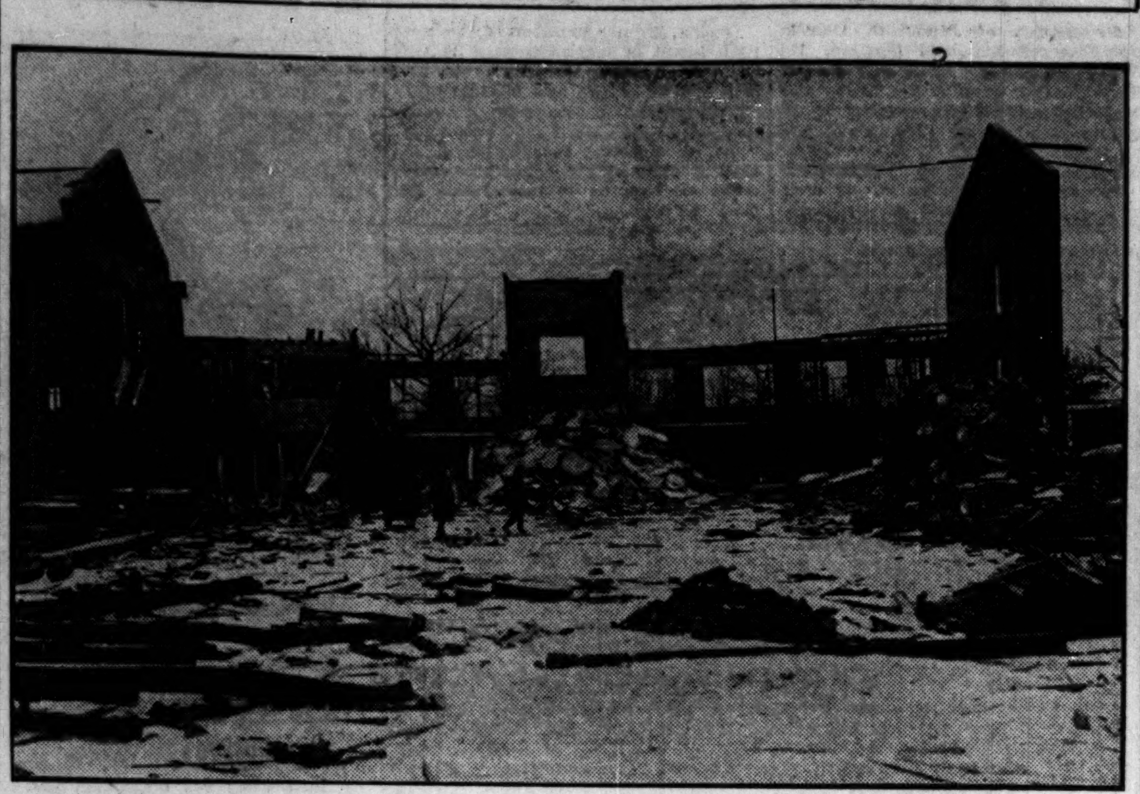

John Piper, a laborer, was killed and Sergt. Charles Muckell, Battery A, 3d field artillery, was severely injured when the wall of the general hospital building at Fort Sheridan, which was being demolished by a civilian contractor, fell, burying them under it. The picture shows the ruins.

PLANS TO REVEAL COUNCIL POSITION ON VICE INQUIRY

A resolution demanding that the city council definitely place itself on record either as in favor of or as opposed to grand jury investigation of vice will be introduced today by Ald. Arthur F. Albert of the Forty-third ward, he announced last night. Council members will be asked to give credence either to the grand jury report that vice is "open and notorious," or to the denial by Chief of Police Fitzmorris that it exists at all.

The grand jury report that "its investigation has proved conclusively that houses of prostitution were being conducted openly to the shame of the city" is cited by the resolution, which compares it with the attitude of Chief Fitzmorris, who is charged with having "constantly been evading the issue and declaring that vice is neither tolerated nor protected and has failed to take action against police officials responsible."

Self Branded Girl Freed on Father's Plea to Judge

Miss Mildred Erick, 617 East 75th street, who told police that she had been branded by the Ku Klux klan on a lonely road near South Chicago and later confessed she cut herself to "scare" her father, was dismissed in Englewood court yesterday. Her father, Henry Erick, asked the judge if he could take his daughter home with him. He told of a strange influence a Miss Margaret Alexander had over his daughter.

PRISON BIBLE WORKER HELD ON FRAUD CHARGE

James Hicks, "converted" jailbird president of the James Hicks Bible association, Inc., 189 West Madison street, whose work in bringing religion into the nation's prisons won him a personal letter of commendation from President Harding, was arrested last night on a charge of larceny by bailee.

The warrant was issued on complaint of Mrs. Hannah Swanson, 63 years old, a widow, of 438 West 65th place. Hicks is alleged to have appropriated $311.53 of a total of $786 given him by Mrs. Swanson to obtain the freedom of her son, Harold Swanson, who was arrested in Laporte, Ind., a year ago.

CONDUCTOR OF THE "5:15" WAS A SHEIK, WIFE SAYS

Other women's epistles and pictures, evidence, it is said, of the love conquests of Herbert M. Kane, so-called "Shiek of the South Shore" and conductor of the Illinois Central "five-fifteen" suburban express, will be produced at a hearing of the divorce suit filed by Mrs. Melvilla Kane, 1604 Prairie avenue.

"Pearl" and "Bobby" Roberts and "Nan" are among the women named in the bill filed by Attorney Frank J. Link. Kane is alleged to maintain two automobiles for his feminine companions."

MOONSHINE KILLS TWO MEN; DRIVES THIRD TO SUICIDE

Two men died yesterday as a result of drinking moonshine. A third, from a note he had left, hanged himself while in a fit of despondency superinduced by poison whisky.

John Mueller, 33 years old, 3905 North Francisco avenue, collapsed an hour after he arrived at work in the plant of the Wallace-Miller company, engravers and phototypers, 224 West Huron street. A physician diagnosed his case as moonshine poisoning. Mueller died on the way to the county hospital.

A coroner's jury yesterday continued for six weeks its investigation into the death of Joseph Guilfoil, 50, who was found dead in his room at 438 South State street, to allow time for an analysis of the contents of the man's stomach.

Joseph Costa, 901 Oakley boulevard, slashed his left wrist and forehead, drank iodine and finally hanged himself in the basement of his home, according to the testimony at an inquest into his death yesterday. He left a note blaming his "false friend, the saloon."

Boy, Eight Years of Age, Is Licensed to Preach

Greenville, Tex., Feb. 12.—Mayo Cleveland, 8 years old, so far as known here, is the world's youngest licensed preacher. Mayo delivered his first sermon to a large congregation at the Kingston Baptist church yesterday.

LINCOLN TOILER, FOE OF VIOLENCE, SENATOR SAYS

Memorial Addresses Cite Martyr's Virtues.

Washington, D. C., Feb. 12.—Addressing a Lincoln memorial dinner tonight, Senator Watson of Indiana declared Lincoln's whole philosophy of democracy and equality was "an exhortation to achievement by labor and by sacrifice and a blow at all violence in seeking to solve problems of life."

"Mr. Lincoln had no illusions concerning the doctrine of equality as announced in the Declaration of Independence," Senator Watson said. "He did not understand that document to declare that men are equal physically or mentally or spiritually. With the Marxian theory of equality he had no patience, and we should have none.

"Many among us are attempting to equalize through governmental agency those things in which men are unequal, and by various governmental devices and schemes to take from him that which he has and bestow it upon him who has it not. Any such plan would take away the mainspring of ambition, clip the wings of hope and ultimately leave the world in despair."

Praises Lincoln and Harding.

Louisville, Ky., Feb. 12.—Simeon D. Fess, senator-elect from Ohio, principal speaker at the Lincoln day dinner here tonight, eulogized both Abraham Lincoln and President Harding.

Lincoln, Mr. Fess said, solidified "public opinion, determined to preserve the union," which event, he asserted, "was the final test of the representative system which has now covered the world as the waters cover the sea." Lincoln's success, he added, "was not accidental but providential."

"No amount of nasty criticism against the present head of the government will cause him to deviate from his determination to lead his country to the performance of its every duty to other nations, not as other nations may define that duty, but as defined by our own nation. Otherwise we would now be in the midst of Europe's convulsions, with their burdens loaded upon as best able to bear them," Mr. Fess declared.

For Halt on Amendments.

New York, Feb. 12.—Government "of the people, by the people, for the people" in the matter of constitutional amendments was urged by Senator Wadsworth of New York in an address tonight at the annual Lincoln day dinner of the National Republican club. He advocated an amendment authorizing voters of the various states to pass on ratification of all amendments.

Asserting that there were approximately seventy proposals for constitutional amendments now pending in congress, Senator Wadsworth expressed the hope that "the experience of the last three years in connection with the eighteenth amendment had opened the eyes of the people to keeping the constitution sound, consistent and logical."

FIST FIGHT TRAPS AUTO THEFT RING; RECOVER 15 CARS

Dispute Over Payment Brings Arrests.

(Pictures on back page.)

When the flivver squad of the Shakespeare station was sent to quell a fist fight at the butcher shop of Victor Byzak, 1937 Armitage avenue, last Thursday night the mission resulted in the arrest of Edward Kosinski, alias Lehman, an alleged automobile thief, four of his "pals," and the recovery of fifteen stolen automobiles. Charles Kosinski, a fifth member of the gang, is being sought.

Byzak had purchased a machine from Kosinski for $500. One hundred dollars was still due Kosinski. Byzak heard that the car had been stolen and refused to pay. A fight followed and Byzak's wife called the police. The police later learned that the machine had been stolen from Edward Halpin, an automobile dealer at 7th street and Wabash avenue on Jan. 26.

Stolen Cars in Garage.

Kosinski's stepfather, August M. Lehman, was the next to be arrested. The police found an auto stolen from Ludwig Celedon, 104 South Michigan, last July in a garage in the rear of his home, 1528 Lorel avenue.

The arrest of the other gangsters followed. Edward Lubeck, a son-in-law of Lehman, was taken into custody as he was driving into the garage where the detectives had arrested Lehman. He was driving an auto stolen last September from E. A. Miller, 4328 North Mozart street.

Arrested in Machine.

Other members of the gang were arrested Sunday. Frank Ross, 1944 North Wood street, and Stanley Witt, 1841 Hervey street, were driving a machine that had been taken from the Jefferson Ice company a week ago. Ross and Witt said they had bought the car from Charles Kosinski.

The policemen who made the arrests, Sergt. Carl Lemke and Patrolmen N. J. Downey, F. J. Kosinski, and George T. Bowman, were commended by Capt. Harding.

The Chicago Tribune offers

$100 IN CASH EACH DAY For Tongue-Twisters

THE WINNING TONGUE-TWISTER In Last Tuesday's Chicago Tribune:

"Shy Shirley Saw Some Shoe Shine Shop Signs."

THE WINNER:
RICHARD L. MITCHELL
5757 University Avenue
Chicago

TONGUE-TWISTER No. 32

Use any letter you like, but every word must begin with the same letter. There must be not fewer than 7 nor more than 10 words in it.

Tear this out, fill in the words, sign your name and address, and send to "Tongue-Twister," The Chicago Tribune, 7 South Dearborn Street, Chicago.

________ ________ ________

________ ________ ________ ________

Name ....

Address ....

City .... State ....

Write This Tongue-Twister and Win $100

The Prize Winning Tongue-Twister Will Be Announced One Week from Today.

RULES:

1. This contest is open to every one—except Tribune employes and their families.
2. Every day The Chicago Tribune will print a Tongue-Twister. One cash prize of $100.00 will be paid for the neatest and best Tongue-Twister appearing each day.
3. Just write the best words in the Tongue-Twister blank appearing above or those appearing daily or Sunday in The Chicago Tribune and sign your name and address below. Then send or bring your completed Tongue-Twister to "Tongue-Twister," The Chicago Tribune, 7 South Dearborn Street, Chicago, Ill.
4. All Tongue-Twisters must be original. Originality will count. Neatness will count.
5. All completed Tongue-Twisters must be received at The Chicago Tribune Office, 7 South Dearborn Street, Chicago, Ill., not later than 6 P. M., four days following publication of that Tongue-Twister. The prize winner will be announced in The Chicago Tribune one week after each Tongue-Twister is published. For example: The name of the prize winner of the Tongue-Twister published today will be announced one week from today. The prize winner of tomorrow's Tongue-Twister will be announced one week from tomorrow, etc.
6. You need not purchase The Chicago Tribune to compete. You can copy each Tongue-Twister as printed in The Tribune on a separate sheet of paper and fill in your missing words there. Copies of The Tribune may be examined at The Tribune Office, or at the public libraries, free of charge.
7. The judges will be a committee of three members of The Tribune staff, whose decision will be final. In case of ties, the full award will be given to each tying contestant.

[Copyright: 1923: By The Chicago Tribune.]

Mandel Brothers

Men's shop, second floor

New Arrivals in Men's and Young Men's

High Grade Suits

Every Suit with Two Pairs of Trousers

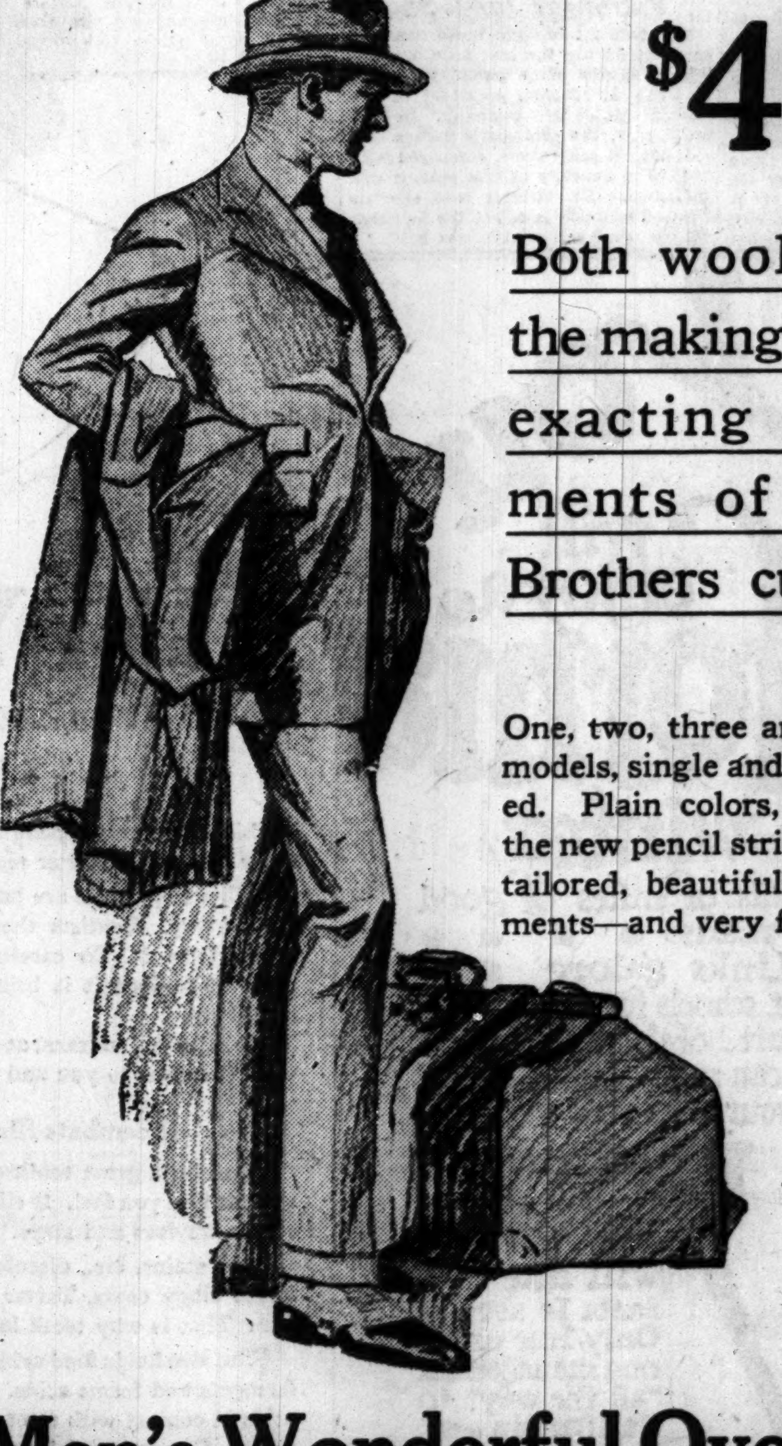

$40

Both woolens and the making meet the exacting requirements of Mandel Brothers customers.

One, two, three and four button models, single and double breasted. Plain colors, mixtures and the new pencil stripes. Perfectly tailored, beautifully fitting garments—and very fine values.

Men's Wonderful Overcoats

$34.50

Men who are judges of clothing values are buying these overcoats for next winter. They know that it will be impossible to duplicate the values next season. These overcoats are made of heavy, warm coatings, rough and smooth weaves, tans, grays, browns, oxfords, mixtures. Raglans, ulsters and ulsterettes. Full or half belted. Handsome in appearance and of desirable quality—the values are exceptional.

To-Day Marks our Tenth Anniversary which we Celebrate with our Friends

From a modest beginning LEHIGH has developed into one of the important units in the Silk Hosiery Industry. This growth has been made possible by the loyalty of those who have traveled the road of progress with us.

Lehigh Silk Hosiery Mills

extend their

Greetings and Thanks

To the Merchants who have perceived and commended to their customers the character, quality and service of Lehigh Silk Stockings.

To the Many Women who have been quick to recognize our efforts to present the best in silk hosiery.

To Our Employees who by their diligence and zeal have so conscientiously upheld our unwavering standards of good merchandise.

To each and all of them—our thanks and pledge of continued comradeship in service.

LEHIGH SILK HOSIERY MILLS INCORPORATED
Salesrooms: 294 Fifth Avenue, New York

MILLS: Philadelphia, W. Hoboken, N.J., Norristown, Pa.

"The Silk Stockings That Wear"

CITY HALL PLANS SMOKE SCREEN HELP LITSINGER

Seek to Put Lundin Taint on Judge Barasa.

BY PARKE BROWN.

Attempts of the remnant of the city hall machine to put over a new form of campaign trickery were predicted yesterday from apparently reliable sources.

Premature publicity may spoil the game, but the reports are that the big idea is to remove the stain of the Lundin-Thompson machine indorsement from Edward R. Litsinger so that he might have a chance of gaining some strength that keeps away as long as the old Lundin-Thompson label is on him.

Litsinger was persuaded to break away from the Brundage-Crowe-Deneen coalition by William H. Wesbey, Alexander N. Todd, and Patrick H. Moynihan, a trio who owe their rise in politics to Fred Lundin. The Deneen group, of which Litsinger formerly was a member, considered itself bound to support Arthur C. Lueder, but the city hallites are said to be convinced that some Deneen strength will come Litsinger's way if the machine label can be erased at least temporarily.

Back Barasa as Screen.

For that reason the Wesbey-Todd-Moynihan combination and some of their old associates have figured out a neat little plan. It is to hold a meeting in the mayor's office or some other place which will identify the gathering clearly and there with plenty of enthusiasm indorse the candidacy of Municipal Judge Bernard P. Barasa.

This, they figure, would be a public announcement that Barasa is the city hall candidate, when as a matter of fact the only machine lieutenants known to be with him are Michael J. Faherty, "Diamond Joe" Esposito, and Fred E. Erickson.

Then after this step has been taken the Wesbey-Todd-Moynihan outfit is said to feel it can wait for a while and see if some anti-ring support comes to Litsinger before they decide whether they will flop again and indorse him or will support him under cover while supposedly they are with Barasa.

Lueder Gains Daily.

That none of the Lueder support is wabbly was manifested yesterday at a meeting of the Republican campaign committee of 100 in the rose room at the Hotel Morrison. Leaders of all three groups reported that their ward organizations were going ahead with hard work for Lueder without reservation of any kind. Among those who spoke were former Gov. Deneen, Attorney General Brundage, and State's Attorney Crowe.

"There is no doubt of the result of the primary," said Crowe.

Deneen also said that the result of the primary battle was a foregone conclusion, and suggested that the three candidates running against Lueder are inspired by the desire for "advertising" and similar motives.

"The fighting is over," said Brundage.

Women Greet Dever.

Judge William E. Dever, the Democratic candidate, was warmly received by more than 200 women at a luncheon at the Great Northern given by the Illinois Democratic Women's Forum.

In introducing the candidate, Mrs. Samuel Slade said that while Chicago women have accomplished many praiseworthy things they have been unable to make real progress during the last eight years. "There is no need to tell you why," she added.

Judge Dever told of the manner in which his candidacy was agreed upon by all the Democratic leaders. "Not a pledge was asked or given," he said.

He took an entirely new angle in reference to the school board scandals. He said that he might discuss that subject in detail and inflame the audience, but that he felt this should not be done, because twenty-four men have been indicted, and they could not get fair trials if the public was highly agitated.

POLITICAL NOTES

The practice of holding daily "open house" during the noon hour will be begun at the Lueder headquarters, 8 South Dearborn street, today. The sixteen members of the women's executive committee will act as a reception committee and present visitors to Lueder.

Judge and Mrs. Dever are to lead the grand march at the reception and ball given by the Forty-eighth ward Democratic organization at Arcadia hall. It is to be a Valentine party.

Republican forces of the Thirty-fifth, Thirty-sixth, Thirty-seventh, and Thirty-eighth wards will join in a demonstration for Lueder at the Brilliant ballroom, Hamlin avenue and Madison street, tomorrow night. Street parades are to precede the meeting. Attorney General Brundage, State's Attorney Crowe, and other leaders have been invited to speak.

Two aldermanic candidates have issued broadcast challenges [nonpugilistic] to their opponents. Oscar F. Nelson, Forty-sixth ward, has asked other candidates to aid him in a series of joint meetings where all can speak. Philip R. Davis, Thirty-sixth ward, has challenged his opponents to debate with him along lines tending to test aldermanic fitness.

The Women's Roosevelt club has announced a Lueder slogan contest, the five cash prizes ranging from $50 to $5. The slogans, containing not less than two words nor more than seven, should be sent to Mrs. Albert M. Kales, room 300 Sherman hotel.

Former Ald. Oliver L. Watson spoke last night at a Fortieth ward meeting called in the interests of I. N. Chellew, "better council" candidate. Mrs. Arthur Krueger, one of the Brundage women leaders, promised to organize the women of the ward.

Maj. Gen. George Bell Jr., commanding officer of the 33d division, has written a letter strongly commending Maj. Frank W. Barber, inspector of the division, now a candidate for alderman in the Forty-first ward.

Three aldermen—U. S. Schwartz, Ross A. Woodhull, and Arthur F. Albert—Mrs. Kellogg Fairbank, State Representative Michael L. Igoe, and Judge Walter P. Steffen are to speak for Ald. Sheldon Govier at a meeting at South End Business Men's hall, 11145 Michigan avenue, Thursday night.

The Dr. Ross for Aldeman club of the Fortieth ward will hold a mass-meeting tonight at its headquarters at 3936 Irving Park boulevard. Dr. Joseph C. Ross and other prominent men will speak.

Chicago Getting Bus Habit, Patronage Jump Shows

Bus traffic increased more than 50 per cent during the last year, according to figures made public yesterday by John A. Ritchie, president of the Chicago Motor Bus company. In January, 1922, the company's busses carried 495,471 passengers, compared with 783,509 in January of this year, it was indicated. Mr. Ritchie said the increased business is due to the fact that Chicago is "getting the bus habit."

WALLACE CALLS WILSON "A LIAR" IN COUNCIL ROW

Former's Fight on Experts Crux of Argument.

Ald. Thomas O. Wallace, who exposed the enormous payments to city hall experts, passed the lie direct and unqualified yesterday to Ald. Ben S. Wilson, a Thompson-Lundin follower, who voted five times for the experts as against Ald. Wallace three votes against them.

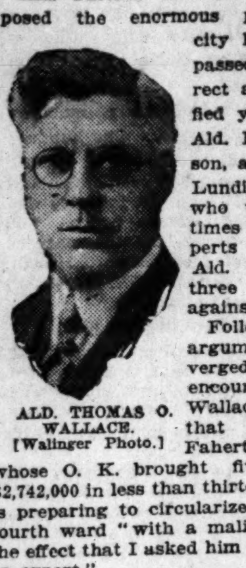

ALD. THOMAS O. WALLACE. [Walinger Photo.]

Following the argument, which verged on a fistic encounter, Ald. Wallace charged that Michael J. Faherty, the man whose O. K. brought five experts $2,742,000 in less than thirteen months, is preparing to circularize the Forty-fourth ward "with a malicious lie to the effect that I asked him to make me an expert."

How Row Started.

The near battle between Wallace and Wilson took place in the council lounge yesterday morning. Wilson, according to men who were present, began to "razz" Wallace, declaring that his insistence on votes on experting at five council sessions have put Wilson and other Lundin henchmen "in a bad hole in their wards."

"Why," said Wilson, "you wanted to be an expert yourself. You tried to get an experting job with the board of local improvements."

"You're a liar," Wallace came back.

Wilson Quotes Faherty.

"Mike Faherty told me you tried to break in," Wilson, who is trying to come back to the city council from the Beverly Hill district, replied hotly.

"He's a damn liar. Tell him that for me," Wallace replied, as he stepped up to Wilson menacingly. That closed the argument.

Later in the day the campaign which Wallace is waging against Frank A. West, the Faherty candidate against him, was interrupted, momentarily, when a truck owned by the Chicago Overall Dry Cleaners, crashed into the alderman's automobile in front of the latter's office at 846 Center street.

Wallace's left arm was badly cut by glass and he carried it in a sling as he resumed his campaign for reëlection last night.

HOW "BOA" PEGGY STOPPED DANCE TO BEAT MARINE

Mother Sends Boston Youth Abroad.

Boston, Mass., Feb. 12.—[Special.]—While dancing with Evans Spaulding in the Montmartre café in New York, Peggy Joyce suddenly stopped in the middle of a two-step with variations and assaulted the young Boston captain of marines.

This information was offered by the youth's mother, Mrs. Mary Evans Spaulding of Manchester-by-the-Sea, daughter of the former president of the Maine Central railroad.

Peggy, again branded by Mrs. Spaulding as a "beautiful boa constrictor," slapped her son again and again and scratched his face. Then, according to Mrs. Spaulding, followed a disgraceful quarrel that almost brought a riot call.

The story was related by Mrs. Spaulding in the presence of her son in the latter's stateroom aboard the Cunard liner Andania. An atmosphere of mystery hovered over the boat as the mother brought the young Bostonian to the dock in a taxi.

"As far as I know, Miss Hopkins is not aboard," the purser told Mrs. Spaulding. "I know her quite well."

It was only when the last call came that Mrs. Spaulding finally left her son. She whispered in his ear.

"Don't worry, mother; I won't see her," Evans replied, impatiently.

He admitted the assault related by his mother. "She thought I was flirting with another girl," he explained. "But I don't like all this fuss about Peggy."

DENVIR SLATED FOR COUNTY CIVIL SERVICE POST

Nomination of James C. Denvir, publisher of Standard Opinion, 118 North La Salle street, and brother of State Senator John T. Denvir, to succeed Harry Lipsky as member of the county civil service commission will be presented to the county board today by President Anton J. Cermak.

If accepted by the board, Mr. Denvir's appointment will complete the membership of the civil service body and pave the way for preparation of a civil service eligible list from which county employés will be drafted, in line with a recent Appellate court opinion.

Denvir, former member of the west park board of commissioners, is well known in local Democratic circles and is president of the new Twenty-ninth ward regular Democratic organization. He lives at 3848 West Congress street.

Mr. Lipsky was recently appointed as a member of the board of election commissioners by County Judge Edmund K. Jarecki.

TAX BUREAU CAN'T DECID[E] 'EXPERT' INC[OME]

Tax Paid by Eve[ryone] Else Twice Since

BY OSCAR HEW[ITT]

Washington, D. C., Feb[.] ...cial.]—The income tax case... cago experts is in the proc... decided.

They collected their aggr... 742,666 from the city treas... praising in 1920. The inco... these incomes were assess... lectible early in 1921.

They have not paid. In... have not yet been assessed... that, it is a matter of pu... that the experts themselve... they have not even made... return.

Two Long Years Dra...

Two years have elapsed s... perts should have paid, and... of internal revenue has... cided whether they are exe... claim that they are city... Meantime, the government... use of the money and it... earning interest for its pos...

While the case of the... waiting decision, millions o... dividuals have twice made... paid their taxes and a large... of them are now prepare... third schedule of income.

In contrast with the clai... favorite experts of Chicago... have not filed "a proper... 1920, there were 7,259,994 p... did file returns for that y... showed an aggregate income... 629,183, on which they paid... ing $1,075,053,686.

Of these 582,407 lived in... paid the government $85,40... these Illinoisans were payi... age of $157 each in taxes,... were busy attempting to c... government that they were...

Does the Cap Fit An...

The experts, with lawyer... aids, were here ten days... went "new facts" and "ne... tations" of the law. While... is still studying the subject... iron club gave a musical t... titled "Robbing Good" as... entertainment at its dinne... night. In the cast was "...

A PEACH OF A DANCE RECORD

"Dumbell"

played by Bennie Krueger's Orchestra

Hear it. Two pianos, saxaphones, sparkling brasses—worth walking a mile to hear. "The Thief," another big hit, on the other side. And like all Brunswick Records, a true reproduction, not a note lost or slurred.

Brunswick PHONOGRAPHS AND RECORDS

As usual—

The finest Valentine flowers will come from Fleischman's [Chicago's Leading Florist]

For Valentines Day we suggest the following. And it is always well to remember that in buying from Fleischman you do get the very choicest flowers and the most perfect delivery service imaginable, yet Fleischman flowers are *not* expensive.

Fleischman's Valentine Corsage

Beautiful double violets and an orchid of rare bloom, arranged in the unusual manner so distinctive of all Fleischman corsages, and packed in a heart shaped box - - - $3.50

[Other corsages from $3.00 and up]

Blooming Plants

A beautiful tulip plant—gorgeous red, delicate lavender, sunshiny yellow, pink or white—a remembrance which will last for several weeks - - - - - - - - - $3.00

[And many other blooming plants ranging in Price from $3.00 up]

Orchids, the finest and rarest blooms, each $1.50

Violets, big double violets, a hundred $2.00

ROSES Fleischman

Telephones: Harrison 3341 3342 3343

Jackson and Michigan Blvds., Railway Exchange Bldg.

FREE Mail coupon or phone HUMBOLDT 1520 for 7-day package FREE!

In a Flash!

Note this new way that polishes dingy aluminum mirror-bright in 10 seconds

Cleaning and polishing aluminum are no longer tiresome tasks. No longer must you scrape, soap, and scour.

In 10 seconds, you make it bright as new silver.

One handy cake does it

Fine soap for cleansing, and soft wool for polishing are combined in one cake. It cleans away dirt and stubborn fruit or vegetable stains instantly. Badly burned-in spots are instantly removed. And while it's doing this, it gives aluminum a mirror-like polish.

It saves your hands. Doesn't hurt sensitive skin. Does not rust. Shortens the whole dishwashing job by at least 25%. Cleans all utensils, granite, glass, iron, double-quick.

It cost us a fortune to perfect it. The name is "S. O. S." There is no other like it.

7-day package free

A 7-day package of "S. O. S." is ready for you—free. Mail the coupon, or phone Humboldt 1520, and we will immediately send you the free 7-day package.

S·O·S

Patent License No. 1253358, Reg. U. S. Patent Office

Cleans and polishes aluminum or other cooking utensils in one quick operation. Combines fine soap and soft wool in one convenient cake. Each cake lasts one week.

THE S. O. S. MFG. CO., 606 City Hall Square Bldg., Chicago

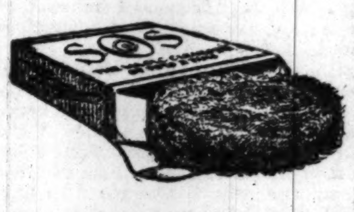

7-DAY PACKAGE FREE

Fill out and mail this coupon (or telephone HUMBOLDT 1520), and we will immediately send you a 7-day package of "S. O. S." free. (1)

Name..

Address..

The S. O. S. Mfg. Co., 606 City Hall Sq. Bldg., Chicago

CHICAGO NORTH WESTERN LINE

Omaha and Sioux City

Fourteen daily trains, including the

Omaha-Sioux City Special

A solid all-steel train with modern high-grade equipment, affording perfect service, safety and travel comfort.

Lv. Chicago daily	6:05 p. m.
Ar. Omaha	7:34 a. m.
Ar. Sioux City	8:45 a. m.

Similar excellent service eastbound

Double track and automatic block-signals all the way.

The Best of Everything

Reservations and tickets at 148 So. Clark St. (Telephone Dearborn 2323) and Madison St. Terminal

All trains depart and arrive at the magnificent Madison St. Terminal

You will enjoy a California winter

Thousands of miles of good motor roads. Golf Links galore. Excellent schools for the children. Big resort hotels and cozy inns. Or, you can rent a bungalow and enjoy your own rose garden.

You will like Santa Fe service. Only line under one management "all the way" to California. Fred Harvey serves the meals. Four daily trains. Pullmans via Grand Canyon National Park.

reservations folders - details

Santa Fe

J. R. Moriarty, Div. Pass. Agt. A. T. & S. F. Ry. 179 West Jackson Street Chicago, Ill. Phone: Wabash 4600

203

Free to All This 10-Day Tube See Coupon

Avoid Harmful Grit

Pepsodent curdles the film and removes it without harmful scouring. Its polishing agent is far softer than enamel. Never use a film combatant which contains harsh grit.

For Your Delight

Your beauty, safety and daintiness

A far better way to clean teeth

This offers you a delightful test, to show you what cleaner teeth mean.

Millions of people are brushing teeth a new way. Dentists the world over now advise it. To careful people of some 50 nations it is bringing a new dental era.

We urge you to learn, at our expense, what it means to you and yours.

It combats film

Film is the great tooth enemy—that viscous film you feel. It clings to teeth, enters crevices and stays.

Food stains, etc., discolor it, then it forms dingy coats. Tartar is based on film. That is why teeth lose luster.

Film also holds food substance which ferments and forms acids. It holds the acids in contact with the teeth to cause decay. Germs breed by millions in it. They, with tartar, are the chief cause of pyorrhea.

That is why, under old-time methods, few escaped tooth troubles.

New ways discovered

Dental science, after long research, found two ways to fight film. One acts to curdle film, one to remove it, and without any harmful scouring.

Able authorities proved those methods effective by many careful tests. Then a new-type tooth paste was created, based on modern research, and those two film destroyers were embodied in it.

That tooth paste is called Pepsodent. To people all about you it is daily bringing results you would enjoy.

Just opposite effects

Old methods brought in some ways just opposite effects.

They reduced the alkalinity of the saliva. That is there to neutralize mouth acids, the cause of tooth decay.

They reduced the starch digestant in the saliva. That is there to digest starch deposits which may otherwise ferment and form acids.

Pepsodent gives multiplied power to these two natural tooth-protecting factors. So they fight the enemies of teeth.

Millions of people show the results

Look about you and on every hand you will see the good results. Teeth glisten as they should. Note the new beauty, new charm.

Those whiter teeth mean cleaner, safer teeth. Film and acids are constantly combated. You will want those benefits when you once know them. Cut out the coupon now.

Pepsodent PAT. OFF. REG. U.S.

The New-Day Dentifrice

A scientific tooth paste based on modern research, free from harmful grit. Now advised by leading dentists the world over.

You'll see and feel

Send the coupon for a 10-Day Tube. Note how clean the teeth feel after using. Mark the absence of the viscous film. See how teeth whiten as the film-coats disappear.

What you see and feel will show you what this way means.

TEN-DAY TUBE FREE 1124

THE PEPSODENT COMPANY, Dept. A, 1104 S. Wabash Ave., Chicago, Ill.

Mail 10-day tube of Pepsodent to

Only one tube to a family.

a-b-c-d-e-f-g-h-i-j-k-l-m-n-o-p-q-r-s-t-u-v-w-x

We Can Serve You—2

BECAUSE we are serving other organizations of your caliber; because our own organization is made up of men who are able to understand your requirements and are trained to fulfill them; because we realize the importance of delivering on time—and just as you want it for your prospect or client. We have built up a plant on these standards.

LU-WIL-KO SERVICE

DAY & NIGHT ON TIME

LU-WIL-KO

ADSETTING AND PRINTING

422 South Clark Street - Chicago

Telephones Harrison 4871-4872

a-b-c-d-e-f-g-h-i-j-k-l-m-n-o-p-q-r-s-t-u-v-w-x-y-z

Advertise in The Tribune

TAX BUREAU JUST CAN'T DECIDE ON 'EXPERT' INCOMES

Tax Paid by Every One Else Twice Since Then.

BY OSCAR HEWITT.

Washington, D. C., Feb. 12.—[Special.]—The income tax case of the Chicago experts is in the process of being decided.

They collected their aggregate of $2,-712,666 from the city treasury for appraising in 1920. The income taxes on these incomes were assessable and collectible early in 1921.

They have not paid. In fact, they have not yet been assessed. More than that, it is a matter of public record that the experts themselves say that they have not even made "a proper return."

Two Long Years Drag By.

Two years have elapsed since the experts should have paid, and the bureau of internal revenue has not yet decided whether they are exempt, on the claim that they are city employés. Meantime, the government is out the use of the money and it is probably earning interest for its possessors.

While the case of the experts is awaiting decision, millions of other individuals have twice made returns and paid their taxes and a large percentage of them are now prepared to file a third schedule of income.

In contrast with the claim of the five favorite experts of Chicago that they have not filed "a proper return" for 1920, there were 7,259,994 persons who did file returns for that year. These showed an aggregate income of $23,735,-629,183, on which they paid taxes totaling $1,075,053,686.

Of these 582,407 lived in Illinois and paid the government $85,409,203. While these Illinoisans were paying an average of $157 each in taxes, the experts were busy attempting to convince the government that they were immune.

Does the Cap Fit Anybody?

The experts, with lawyers an dother aids, were here ten days ago to present "new facts" and "new interpretations" of the law. While the bureau is still studying the subject, the Gridiron club gave a musical travesty entitled "Robbing Good" as part of its entertainment at its dinner Saturday night. In the cast was "the income tax collector, alias Robbing Good." One of his subjects read:

I am the agent of Uncle Sam.
I have the right conception.
With all the rich I am like a lamb,
The more they own
Then I let them alone,
For they might come across with a loan.
If any poor devil the law would evade,
I follow him up 'till the tax is paid.

This is only a jest, it was explained.

DIES AFTER 2 YEARS' ILLNESS.

George Widrimus, 30, 549 West 14th place, died at his home yesterday after an illness of two years.

SOVIET ENVOY

Mme. Alexandra Kollantay.

CHRISTIANIA, Norway, Feb. 12.—[By the Associated Press.]—Madame Alexandria Kollantay, former bolshevik minister of public welfare, whose appointment by the soviet government as Russian minister to Norway has just been announced, is the most avowed feminist in Russia. Madame Lenin, wife of the bolshevik premier, Madame Trotzky, wife of the soviet minister of war, and many other Russian communists frequently have stated that feminism in Russia existed only in the mind of Madame Kollantay, who probably is the best known woman orator bolshevism has produced.

Madame Kollantay was born an aristocrat. She speaks many languages, including English. She has resided in various parts of Europe. She is of slight build and always is well dressed. She is about 45 years old, and is the author of several books on social problems.

6 NO'ES, 4 YES'ES, GERRY'S REPLIES IN DIVORCE SUIT

New York, Feb. 12.—[Special.]—Geraldine Farrar testified today in her suit for divorce from Lou Tellegen. Only formal statutory questions were put to her by Alvin Untermyer, her lawyer, and she answered all either with "yes" or "no"—and nothing more.

Arthur E. Schwartz, Tellegen's counsel, smiled and said he didn't care to cross-examine, as his client is eager for Miss Farrar to get the divorce "and get it quick."

Accompanied by Mr. Untermyer, Miss Farrar entered the office of Thomas H. Mahony, the referee, smiling when she beheld a room filled with reporters and photographers.

Old Civil Law Questions.

When she took her seat, after swearing, her lawyer commenced asking the questions which the civil practice law requires.

Q.—Did you marry Lou Tellegen on Feb. 8, 1916, at 18 West 74th street, city and state of New York? A.—Yes.

At the time of the marriage and the commencement of the divorce action the prima donna was a resident of this state, she replied to two further questions. There was no issue from the marriage.

Q.—Did you personally verify the complaint in this action, and, before verifying it, did you carefully read it? A.—Yes.

Never Winked at Lou's Acts.

Q.—Was any of the misconduct alleged in the complaint committed by your consent, connivance, privity, or procurement? A.—No.

Q.—Have you ever condoned any of the adulteries alleged in the complaint? A.—No.

Q.—Is there any action for divorce, other than this action, pending between yourself and Mr. Tellegen in the courts of this state? A.—No.

Miss Farrar replied in the negative when asked if five years had elapsed since Tellegen's alleged acts of misconduct, and she made a similar reply when asked if there was any judgment or decree in any court "against you and in favor of the defendant for a divorce on the grounds of adultery."

Next Hearing Tomorrow.

Miss Farrar, who was the only witness, left the room while the lawyers and referee were deciding that the next hearing take place Wednesday morning.

Her long, chinchilla trimmed, broadtail coat reached the bottom of her dress, and it was only as she raised her right hand, when taking oath, that any part of her dress could be seen. It was brick color. She carried a large chinchilla muff and an imported beaded bag. Long white kid gloves covered her hands and arms, and a fur trimmed toque hat rested smartly on her head. A black embroidered veil clung closely to her face. She wore low galoshes.

AGED MAN DIES SUDDENLY.

Louis Kraska, 75 years old, was found dead, apparently of heart failure, in the Alaska hotel yesterday.

Mrs. Nolan Sworn In as Congresswoman in Capitol

(Picture on back page.)

Washington, Feb. 12.—Mrs. Mae Ellen Nolan of San Francisco became a member of the house of representatives today, taking the oath of office as successor to her late husband, John I. Nolan. She is the third woman member of the present congress, but her election also was to the next house, of which she is now the only woman member elect.

Why it's called
"Complete Dental Treatment"

TWO cleansers, a *paste* and a *liquid*, totally unlike in their consistency and cleansing action, are vitally necessary to the health and beauty of the teeth.

Sanitol Tooth Paste thoroughly cleans off ugly film coats, restoring beautiful whiteness to enamel.

Sanitol Liquid Antiseptic purifies tiny unbrushable crevices between teeth where acids develop from food bits that collect and ferment. The use of *both* hardens the gums, sweetens the breath, invigorates the entire mouth.

SANITOL
Tooth Paste —whitens teeth
Liquid Antiseptic —checks decay

WHY NOT BUY THE BEST

Benedetto Allegretti Co.
"WORLD'S FAMOUS"
CANDY

Being Hand Made, the Slightly Misshaped Pieces (Prime Quality) Are Sold

FRESH—DAILY
At Factory Prices
22 Ozs., Box, 50c
Regular $1-Lb. Quality
3 LBS. $1.00

SPECIAL
$3.00 Package for $1.00
2 lbs. Nuts, Fruits, Creams, etc.

$1.00 Boxes by Parcel Post, Insured

	Within 3d Zone	4th Zone	Beyond
1 box	$1.25	$1.35	$1.50
2 boxes together	2.35	2.45	2.80
3 boxes together	3.45	3.60	4.00
4 boxes together	4.55	4.80	5.30

FACTORY & SALESROOM
137 N. WABASH AVE.
(Second Floor)
Near Randolph—Opp. Field's
Phone Central 6050

Quality

Closed today

BUT OPEN TOMORROW WITH A GREAT REMOVAL SALE OF FINE CLOTHES FOR MEN AND YOUNG MEN

Every garment must be sold before we move to our new store at the southeast corner of Washington and Clark—

PRICES AT COST—OR LESS

FOREMAN'S
63-65-67 West Washington Street

SUCCESS AWAITS YOU within Its Doors

EVERY man should regard business as a "romance"—some do—a vehicle of pleasure as well as profit. It is necessary, however, to roll up a satisfactory volume, and build prestige, in order to be successful. Within the massive walls of the ideally situated Capitol Building "success awaits you." Nearly 300,000 people circulate in and about this building daily—a veritable bee-hive of industry.

Capitol Building
(FORMERLY THE MASONIC TEMPLE)

IDEALLY situated, the Capitol Building is easily the most desirable home for high grade shops and offices. Remodeling now in progress—big sums being spent in permanent betterments. Why not secure space today?

For complete information and renting rates, write, phone, or call

CAPITOL BUILDING
Robert White & Co., Agents, Room 1315
Northeast Corner State, at Randolph Street
Telephone State 7200

ERWIN, WASEY & COMPANY
Advertising
CHICAGO
NEW YORK PARIS LONDON

We are building for permanence in this business, and our tools are optimism, imagination, co-operation, honesty of purpose, and hard and skillful work

We have complete advertising organizations in both London and Paris, for the service of clients doing business in the United Kingdom or on the Continent

E. Luder-Edelmann & Co
Zürich

FOR ADVANCED COLLECTORS

The Principal of an important European Postage Stamp Firm is visiting New York, and invites parties interested in speculative lots of the best kind of stamps to apply between Feb. 20th and March 10th to Mr. Ed. Luder, care of R. Koenig, 323 Franklin Ave., Hasbrouck Heights, New Jersey. We are in a position to show very beautiful copies of fine old rarities and wish to enter into business relations with first class collectors. We are also buyers of anything exceptionally fine in early Swiss stamps. Latest price list sent free on application. Approval selections sent on security or references given. E. Luder-Edelmann & Co., Bahnhofstr. 76, Zurich, Switzerland.

VALENTINE'S DAY
WEDNESDAY
FEBRUARY 14
ON THIS DAY THE MODERN WAY IS TO SAY *it with Flowers*

Advertise in The Tribune.

Chicago Daily Tribune.
THE WORLD'S GREATEST NEWSPAPER

FOUNDED JUNE 10, 1847

ENTERED AS SECOND CLASS MATTER, JUNE 8, 1903, AT THE POSTOFFICE AT CHICAGO, ILL., UNDER ACT OF MARCH 3, 1879.

All unsolicited articles, manuscripts, letters and pictures sent to The Tribune are sent at the owner's risk, and The Tribune company expressly repudiates any liability or responsibility for their safe custody or return.

TUESDAY, FEBRUARY 13, 1923.

THE TRIBUNE OFFICES.

CHICAGO—7 SOUTH DEARBORN STREET.
NEW YORK—512 FIFTH AVENUE.
WASHINGTON—40 WYATT BUILDING.
LOS ANGELES—406 HAAS BUILDING.
LONDON—138 FLEET STREET, E. C. 4.
PARIS—5 RUE LAMARTINE.
BERLIN—1 UNTER DEN LINDEN.
ROME—HOTEL EXCELSIOR.
DUBLIN—SHELBOURNE HOTEL.
PEKING—GRAND HOTEL DES WAGONS-LITS.
SHANGHAI—4 AVENUE EDWARD VII.
TOKIO—IMPERIAL HOTEL.
RIO DE JANEIRO—UNITED STATES EXHIBITS BUILDING.

"Our Country! In her intercourse with foreign nations may she always be in the right; but our country, right or wrong."
—Stephen Decatur.

THE TRIBUNE'S PLATFORM FOR CHICAGO

1—Build the Subway Now.
2—Abolish "Pittsburgh Plus."
3—Stop Reckless Driving.

THE POLICE AND VICE AND CRIME.

There are citizens who say that Chief Fitzmorris is the best police director the city ever had. There are citizens who say that he permits vice to exist. Edwin Sims, who was president of the Chicago vice commission last year, thoroughly believes in Fitzmorris. Under him the police have reduced the depredations of crime. There has been a steady reduction in burglary and robbery in the last four years. Murder was up a little last year over 1921, which, with 190 murders, was the low mark of four years.

Mr. Sims is a man free from bias in the matter. He is a citizen of character and ability who has given his time to the study and remedy of crime conditions, and his word regarding Fitzmorris carries weight with us. He backs it with statistics. The ordinary citizen knows he has a greater feeling of security from holdup men and robbers than he had two or three years ago, when he did not feel safe.

The first duty of the police is to protect life and property. It is also to preserve order and protect public decorum and morality. The protests of citizens attacking the chief now relate to vice. They say that houses of prostitution and vicious resorts are not suppressed and that the traffic is a growing menace to the morals of the city.

We believe it should be understood that the police cannot control the sex impulses of people. That control is in training and in character. The community frowns on irregularity and should oppose promiscuity. It need not expect perfection. The many recent puppy love stories reveal how force and weakness work so frequently to the dismay of people.

If the principal activities of the police were directed to the restraint of people determined to violate moral laws it would not deter them and what the city would suffer from the released activities of criminals would be tremendous. The life and property of citizens must be protected by the police. People can protect their own morals and for the most part no one else can.

There is, we believe, a great deal of exaggeration in what many people say of vice. The danger to young girls is not in professional prostitution. It is in their daily associations. Where parental influences are bad, weak, or lacking there is danger and the community properly should consider that. We are as thoroughly opposed to the provocative depravity of commercialized vice and traffic in women as any of the police critics could be. We believe that the vicious resorts, reaching their lowest in the black and tan piggeries, are diseased sores in society, but we do not believe in intemperate assaults upon the police because its control of human nature is not perfect.

An intemperate and disproportionate view of police work may obstruct or injure police efficiency. Men whose word is good and whose information ought to be say that Fitzmorris, working in the worst administration the city has had, has given the city the best protection it has had. That is an achievement which good public policy would recognize and reward. Politics has tried hard to drive the chief out of office and one of Thompson's good acts was his resistance of this influence. Now if law abiding citizens who have been protected try to do what bad politics failed to do it seems to us that they injure themselves.

It has been the experience of cities that sexual irregularity, promiscuity, and prostitution are in ever changing forms. Vice can be denied a recognized district, as has been done and well done in Chicago, but we know that its many doors are scattered and not closed. Chicago has made great progress in public decorum in twenty-five years, as any one who recalls old conditions knows. Prostitution is not a tolerated public scandal as it was. We do not believe in going backward in control and correction, but we do not believe that the discovery that here and there in a great city are houses of ill fame should completely fill the eye of citizens when they consider the service they must have from the police.

ECONOMY AND DEFENSE.

The army appropriation bill will go back to the house with about $29,000,000 more than the budget estimate for rivers and harbors improvement. The senate refused to economize at the expense of pork. The house already has refused to do so, and we must accept the increase. But the senate did not approve of the cuts made in the house affecting the training of civilian soldiers and we hope the moderate but highly important provisions for the organized reserve, national guard and regular army personnel will be accepted in the house. We do not see how that chamber after swallowing $29,000,000 of pork can strain over five millions or so for civilian defense. As a matter of fact the total asked for the military establishment proper is a little less than the budget estimate.

But the crux of the whole question is whether congress proposes to provide adequately for civilian training. Are we to have a military policy in reality or merely one on paper? The national defense act embodies the first consistent comprehensive scheme of defense we have ever had. It was the result of mature study and the experience of the late war. Congress established it in form of law, presumably after due deliberation and with sincerity. Is the present congress to stultify this act by refusing to provide means for realizing it?

The foundation of the American system of defense is the civilian army. Does the present congress share Mr. Bryan's faith in the million armed springers or does it understand that, if citizens are to be asked to fight for their country, the country owes the duty of preparing them for the service?

Reducing the commissioned and noncommissioned officer personnel, refusing adequate provision for national guard training and reserve training, means that we cannot have "a citizenry trained and accustomed to arms," which Mr. Wilson once declared was the reliance of this republic. It means that we shall have neither a standing army nor an army of citizens. It means, as Washington pointed out, that we shall invite offense by a reputation of weakness and the fact of weakness. It means that if we are attacked we shall be unready to defend and in the attempt sacrifice thousands of lives of unprepared youth and perhaps sustain humiliation and loss.

The notion that we can postpone preparation until war immediately threatens is a dangerous and stupid fallacy. If we are to defend ourselves we must be at all times ready. We do not favor a large standing army. We rely upon our citizens, but we are preparing to murder them if we refuse to give them the training essential in modern warfare.

Congress must decide whether this country is to be defenseless or able to defend itself and its interests. That is the issue raised by the cuts on officer personnel and training appropriations. The house has endangered the efficiency of the national guard and reserve in the name of economy, while showing itself ready to pour millions into the pork barrel. The American people do not approve such a peculiar conception of economy. They demand, we are confident, that the defenses of the nation on land and sea be properly maintained.

McCORMICK'S CHILD LABOR AMENDMENT.

Senator Medill McCormick remarked to a friend that he would rather write his child labor amendment into the constitution than be a two termer in the White House.

Every man in politics would not make that choice, but there is something to be said for it. An amendment authorizing congress to legislate for the abolition of child labor would be a landmark in intelligent social law making outlasting many presidencies. To write one's name on it would be better than the epitaphs most of our Presidents have earned.

We do not think the federal amendment should be mandatory. It should not compel, but should permit congress to legislate for the practical protection of the child in its right of wholesome and happy development, according to actual conditions. Such conditions differ in different regions of the United States.

Arthur Evans' picture of childhood in the shellfish canneries along the gulf coast discloses, for example, one of the worst phases of the child labor evil. Children as young as 5 are found at work, and hours run as high as twelve and pay as low as 50 cents for a week. In this industry the federal children's bureau inquiry showed 544 boys and girls up to the age of 16, eighty under 10, and six under 7.

Compared to the child population of the United States these figures may not be impressive statistics. But their importance is not in arithmetic. No industry under the American flag should be permitted to cheat 500 children of their American birthright.

Child labor, as Mr. Evans' articles have shown, still exists to an extent which is discreditable and injurious to the nation. It has been more and more limited and we could wish the states might be relied upon to abolish it completely. That, however, is not to be hoped for and meanwhile the failure of some of the states to act keeps the economic argument based on interstate competition alive.

The conscience and intelligence of the nation will therefore have to impose proper standards on backward communities. THE TRIBUNE does not favor federal action where it can be avoided. We believe encroachments upon the police power, wisely reserved by the states under our constitutional compact, should be resisted. But child labor is not merely a police question. It is a question of citizenship. The national government by immigration restrictions exercises the right to say what sort of citizenship material is admitted into the country. It has also the right, we believe, to prevent the development of undesirable citizenship among our own people. These unfortunate exploited children are prevented from getting the essentials of good citizenship, proper education and training and wholesome pleasure during their formative years. Only the exceptional child can overcome such a handicap. The majority, the normal, will feel physical, moral, and mental effects throughout life.

Child labor is an offense against citizenship, and as we are all citizens of the nation as well as of our respective states, we believe the federal power, consistently with our constitutional order, may intervene against child labor in the nation's interest. We favor, therefore, Senator McCormick's resolution for a constitutional amendment.

Editorial of the Day

WHY IS COAL HIGH PRICED?

[Free translation from Prosveta (Enlightenment; Slovenian.)]

The William C. Altwater company, whose business is that of selling and exporting coal, has declared a stock dividend of 1,300 per cent. The invested capital is increased from $100,000 to $1,400,000.

The company has evidently not been harassed by any losses, nor has it been selling its coal at any low profit. But who has ever heard that there has remained to a miner 1,300 times as much at the end of the year which his invested capital, that is to say, his working strength, produced in that year? There has, of course, never been anything of the kind. On the contrary, everybody knows that when the year is over the miners are a year older and usually as poor as before, sometimes even poorer.

However, the above incident gives a clew to answer correctly the question why coal is so high priced, and it also proves the silliness of the talk about what high wages the miners are receiving for the hard work performed by them.

YES, ISN'T IT!

"It's hard," said the sentimental landlady at the dinner table, "to think that this poor little lamb should be destroyed in its youth just to satisfy our appetites."

"Yes," replied the smart boarder, struggling with his portion, "it is tough."—Vancouver Province.

A LINE O' TYPE OR TWO

Hew to the Line, let the quips fall where they may.

**The touring Col. Con. tours and tours,
Again, Contribs, the Line is yours.**

* * *

SONETO ACROSTICO.

If this poor sonnet should be found some day
In a book long forgotten of other men,
I wonder if his wit will spell out, then,
What secret lies within it, hidden away,
Who, in old hours of night, may seek to say
Some word concerning us and bring again
Our wit within the pale of the world's ken
For gain or pride or pleasure—Sir, I pray
That if you muse upon it and retrace
The long and weary effort of a name
To leave some letter on the wall of fame,
Oh, muse in such wise as the good God must!
Damn not, I pray you for Our Lady's grace,
Nor smile, remembering how I am but dust!

The King of the Black Isles.

TO THE BIRDS WHO ARE JUMPING ON GEORGE F. BABBITT.

R. H. L.: What must always be made in a hurry? Haste. What has four legs and only one foot? A Bedstead. Why is the letter D like a cross baby? Because it makes Ma Mad. What did Lot do when his wife turned to salt? Got a fresh one. How many hard-boiled eggs could Clemenceau eat on an empty stomach? One; when he ate that, his stomach wasn't empty. Whoops! Now you chase me for awhile. PADDED CELL PEP.

LINES TO R——.

Together as we watched the even through,
Our passions lulled by nighttime's magic croon,
You sang the beauty of the waxing moon,
But I was blind save to the soul of you.

You sat enraptured by the silver gleam
That 'round us cast its spell; another day
In that dim-Past had carried you away,
But I sat by and wove the while a dream.

You were enthralled by gyves of Memory;
You were so far from me while yet so near;
Your thoughts were of some glad gay yesteryear,
But I dreamed of the days that were to be.

The spell was broken when from out the blue
A cloud half hid us with its grim caress,
And you were left so cold in loneliness,
But I—I had my web of dreams and you!

Desdemona.

NO, NO! NOT THAT! NOT THAT!

Dear Dick: I was inspired! I wrote it down. It was a Tongue Twister. A regular Twongue Tister! I called up nine professors of ancient languages and read it to them. They said it was a 100 to 1 shot for a winner. I let Gene Parsons take a peep at it. He tried for ten minutes to say it, then had to go out and have his tonsils removed. On the strength of all this I bought a Rolls-Royce. The car was delivered Friday morning and so was my copy of the Trib. Some bird in Racine copped the $100 with a silly little ditty. I am now going to confer with Bill Thompson and persuade him to run for reëlection. A. L. C.

MIST ON A CITY STREET AT DUSK.

Mists, dragging mists,
Gray rags of wavering mist
Caught down by the satiny sheen
Of streets,
Like ribbons
Vibrant with the dull dots of humanity . . .

And gleaming lights,
Myriads of lights stinging the gloom
(The red eyes of cigarettes
In an Eternity of mist—wrapp'd worlds—).

Sweetheart, to have been kissed,
Just once
By you . . .
Were worth the mist,
The stifling strangling mist
Cloying at my throat
And forcing its caress
Upon my aching breasts! SYLVIA.

Is This a Contribution or a Tongue Twister?

Sir: We see in the Trib that Cappon is coming from Michigan to coach at Luther college out here in Iowa. By the time he negotiates Ylvisaker, Hjelle, Schjeldahl, Maakelbust, Fjelstul, Sperati, and a few others on the campus, we reckon he'll be too dizzy to see the goal posts. WINNESHEIK.

REACTION.

In the depths of hell
May the Freudian cult
Be stewed and boiled.
May Psycho-Ann in fragments lie
And Jung and Synthetic-Psy
A mess of Pottage be
Smeared o'er the world
Of Selfish-self. R. C.

FRIENDS.

She crawled through the slough grass, a mallard hen, crippled by some late hunter's shot—wing-tipped. She couldn't fly, and she hid beneath the dry, grassy mat on the frozen lake. My dog stopped short. I could see the tail feathers protruding and I reached for the cripple and carefully carried her to my cabin. The first joint had to be removed to save her life. I cared for her and again turned her loose near the willow clump, and I saw her every day at the edge of the cattails, feeding on wild rice. Spring came, and she called to passing migratory birds and told them of her friend. They circled, alighted and fed with her and they forgot about the migratory instinct—they stayed—and I didn't shoot. They were her friends, and mine—now. As long as the old ten gauge stays in the cabin corner, just so long will my friends stay with me. MISSISSIPPI MIKE.

BAMENT.

Sometimes the songs I want to sing
Are gossamer threads of Mirth,
Which, strewn with the dew of morning, cling
To foibles of dreary Earth.

But fantasy thoughts will disappear
Whenever I would commune,
And the only sound the echoes hear
Is a tinkly little tune.

OLIVE DOUGLAS.

Fall In at the End of the Line and Wait Your Turn.

Dear Teacher: Wotta life—wotta life! This tongue twisting is corrupting my speech. Today at the jeweler's I had to make three attempts before I could say "Swiss watch." First, I muffed it like this, "Switch watch," then "Swish wash," and finally made it by shutting my teeth down hard and hissing it. (Just try it on your hisser.) Please, please, use your influence to have 'em call it off. Isn't there any room at the Wailing Wall for just—— LITTLE ME?

WINTER WOODS.

'Tis sweet to wander thru new-fallen snow
Far in the wooded upland miles from town,
With head bent forward and eyes looking down
All unenticed by the surrounding show—
The stir of small birds in the laurel low,
Or partridge whirring by on wings of brown—
Still wearing on the forehead as a crown
The recollections of the long ago;
And while the feet are moving 'mid the cold,
To pace beneath the olive and the vine;
At every step to tread thru temples old;
To lie on Capri, basking by the pine,
And see far Naples where the sunset brine
Makes her a pearl within a shell of gold!

PEEZEE.

* * *

Who got out this Line? Whom should you thank? Well, poets, just hand it to me and Hank.

VANGIE.

How to Keep Well. By Dr. W. A. Evans.

Questions pertinent to hygiene, sanitation, and prevention of disease, if matters of general interest, will be answered in this column. Where space will not permit, or the subject is not suitable, letters will be personally answered, subject to proper limitations, and where a stamped, addressed envelope is inclosed. Dr. Evans will not make diagnosis or prescribe for individual diseases. Requests for such service cannot be answered.

[Copyright: 1923: By Dr. W. A. Evans.]

WINTER SPORTS.

In Chicago, on a January day, a crowd estimated at 45,000 gathered in a city park to witness some open air skating competitions. A year earlier a crowd estimated at 20,000 journeyed forty miles by train and automobile to witness an out of door ski jumping contest.

Since cold weather set in this winter the street cars have carried this advertisement: "Skating in the clear, frosty air brings the glow of health to the cheek."

Recently discussing colleges with the mother of a boy away at school this winter for the first time, I was told that some women select certain northern New England colleges for their sons because of the opportunities for winter sports. She told me that one such college was especially popular because it encourages long hikes and camps in the snow, participated in by parties, as well as skating, snow sliding, and skiing. This was her argument.

Winter time is the season when it is especially difficult to keep boys well. Pneumonia, meningitis, bronchitis, and other troubles which exact a heavy toll from young men are house diseases. It is difficult to get people out of the house in winter; winter sports can be depended upon to lure them out. If there is advantage in having spring and summer sports to keep people in the open in these healthy seasons, there is out and out need for sports to keep them out in the season when housing does harm.

This group of illustrations indicates that we may some day make winter sports as much the thing as sleeping porches now.

The great bulk of the people who now, at 50 years and over, sleep on sleeping porches, twenty-five years ago slept in rooms in which the windows were closed. Many of them stopped the cracks around the windows to keep out the deadly night air, and then jumped in bed and pulled the cover over their heads. The world do move! Within twenty-five years every ward in the northern cities will have one or more vacant lots flooded and frozen over and used for skating.

CODEIN IS HARMFUL.

P. A. B. writes: "Does codein constipate, if only one or two tablets are taken at night to produce rest?

"I contend that any opiate, however small the dose, is not good for one whose habitual tendency is to constipation. I am told that there is no harm in it, but I am not convinced because my observation is to the contrary."

REPLY.

Of course, you are right. Any person who takes codein, or any other form of opium, to make himself sleep, is headed for the scrap heap.

Constipation is only one of the points of interest on the road to "the down and out."

HABIT AS A CURE.

Wm. D. P. writes: "I observe that in your campaign against constipation, you rely almost wholly upon diet. The physician who advised us as freshmen nearly a half century ago, placed his emphasis upon habit. He warned us not to rely upon impulse, but to fix a convenient hour once a day or twice a day, and to go regularly, persisting patiently until we accomplished our purpose each time, assuring us that the body would adjust itself to a regular habit.

"My own experience since with a sluggish intestine has made me grateful for that advice. No matter what my diet, if I were to await the impulse, intervals would be long and uncertain. It seems strange to me that I have never heard this advice anywhere else, and always when I have offered it to others, it seems new to them."

BEDSORE REMEDY.

M. T. C. writes: "I note in your column that someone asks for a remedy for bed sores. While in the hospital service of the United States navy, I had some experience with cases of this kind and found that where some careless corpsman had allowed a bedsore to form on a patient, a thick, creamy mixture of castor oil and zinc oxide ointment gave very satisfactory results. Patients lying in beds impossible to keep free from moisture due to injury to bladder responded very well to applications of this mixture."

DIET; AVOID EXCITEMENT.

Mrs. A. S. B. writes: "I am 71 years old and have a blood pressure of 242.

"1. Is this dangerous?

"2. What can be done for it?"

REPLY.

1. Yes.
2. Above all, overcome constipation. Eat a vegetarian-fruit-bread-and-cereal diet. Avoid excitement.

DEPENDS ON THE LAW.

M. L. B. writes: "When a family has been in quarantine, who does the fumigating, the attending physician or officials of the board of health?"

REPLY.

This is a matter of law or custom or both. In cities where fumigating is done, the authorities do it.

In some places, it is done by the family.

LIFE IS LONGER NOW.

A. P. writes:

"1. Is it true that the average life of an individual [the world over] is increasing instead of decreasing? That is to say, that the people of the world are enjoying a longer span of life at the present time than at any time in the past?

"2. It is not particularly true of the people of the United States?"

REPLY.

1. Yes.
2. Yes.

FRIEND OF THE PEOPLE

Letters to this department must be signed with names and addresses of the writers.

PATENTS.

Chicago, Feb. 8.—[To the Friend of the People.]—Where may I obtain or see copies of certain patent papers and patent claims which have been allowed? 1. Are they on file at the Chicago public library? I do not know the numbers of the patents, only the date which they were issued. 2. Is there a bureau at Washington to which I might write and for a nominal fee secure copies of certain patent papers? In short, the information that I wish is to find out the strength of some three or four patents that have been allowed. 3. What is necessary to register a trade mark? Are the services of a patent attorney necessary in the procedure? H. J.

1. Yes.

2. The commissioner of patents, but it is not clear that you have sufficient data. The papers cost 10 cents each.

3. A trade mark may be defined as an arbitrary word or symbol actually used on articles of merchandise to indicate where they come from, that is, who makes them. A trade mark which has been so used in commerce among the several states, or with foreign nations, or with Indian tribes, may be registered in the patent office by any person, firm, corporation or association owning such mark.

No trade mark is registrable under the act of Feb. 20, 1905, which is merely a geographical name or term, or which consists merely in a surname, firm name, or corporation name not distinctively displayed or merely in words or devices descriptive of the goods upon which it is used. If the owner of a trade mark which is not registrable under the act of Feb. 20, 1905, has had bone fide trade mark use thereof for one year, such trade mark may be registered under the provisions of the act of March 19, 1920. However, a registration under the act of March 19, 1920, does not constitute prima facie evidence of ownership.

The patent office does not make an examination in order to determine whether a particular word or symbol has been or may be registered as a trade mark in advance of the filing of a complete application for such registration.

A complete application comprises a petition, statement, declaration, drawing, five specimens showing the trade mark as actually used in trade, and a fee of $10.

Of the propriety of applying for registration, the applicant must judge for himself.

In order to identify any particular trade mark registered in this office, the registry number, or the date of registration and the name of registrant, should be given.

A copy of the trade marks rules, containing full forms and instructions relative thereto, may be obtained by writing to the commissioner of patents, Washington, D. C.

TRIBUNE LAW DEPARTMENT.

ELECTRIC WASHING MACHINE.

Chicago, Feb. 7.—[To the Friend of the People.]—I live on the third floor of an apartment building and have an electric washing machine. The landlord objects to my use of it on the third floor. Claims that I must take it to the basement. Is there some special ruling about this on account of the noise? S. O.

Depends on the facts as to how much noise and vibration it causes, the nature of the building, etc.

TRIBUNE LAW DEPARTMENT.

MOTHER'S PENSION.

Chicago, Feb 5.—[To the Friend of the People.]—1. Can a widow with five children, whose husband had obtained only his first citizenship papers, obtain a mother's pension? 2. If so, where does she file her claim? The children are all American born. M. G.

1. Yes, if she is otherwise qualified.
2. Apply to the Juvenile court.

TRIBUNE LAW DEPARTMENT.

RESIDENCE FOR VOTING.

Chicago, Feb. 4.—[To the Friend of the People.]—I have lived in Cook county for thirteen years and have voted in the same ward for the same length of time. I moved recently. How long must I live in the ward, and precinct before I can vote? J. G.

Thirty days.

TRIBUNE LAW DEPARTMENT.

STREET CAR TRANSFERS.

Chicago, Feb. 6.—[To the Friend of the People.]—Please tell me if the street car transfers, accumulated during the fare dispute, are worth anything. Has anything been done about the matter? N. D.

The litigation on which their value depends is still pending.

TRIBUNE LAW DEPARTMENT.

LIGHTS IN HALLS.

Chicago, Feb. 5.—[To the Friend of the People.]—What time are the lights in the halls of a flat to be put out? The lights where I live are not put on until after 5 p. m. and are turned off at 6 a. m. G. S.

The ordinance requiring lights in halls of apartment buildings was held unconstitutional by our state Supreme court

TRIBUNE LAW DEPARTMENT.

MEMORY TESTS

1. Who were Saints Cyril and Methodius? As apostles to the Slavic peoples they made an enormous and effective effort to convert the Slavs to Christianity and are venerated by the Slavs much as the Irish venerate St. Patrick.

2. When did congress pass a bill admitting Maine as a state? On Jan. 3, 1820.

3. Who originated the saying, "All that glisters is not gold"? Shakespeare.

4. What three vessels constituted Columbus' fleet? The Pinta, Santa Maria, and the Nina.

5. Give the names of three books written by Friedrich Nietzsche? "Thus Spake Zarathustra," "Beyond Good and Evil," and "Genealogy of Morals."

50 YEARS AGO TODAY IN THE TRIBUNE (FACSIMILES)

UTAH.

Reported Abandonment of Polygamy by One of Brigham's Sons—Reported Mormon Preparations for Emigrating.

SALT LAKE, Feb. 12.—It is stated that John W., one of the favorite and the most business-like of Brigham Young's sons, now East on railroad business, has divorced two of his three wives, and will hereafter reside in Philadelphia.

The Maine Publishers' Protest.

AUGUSTA, Me., Feb. 13.—The Maine Editors' and Publishers' Association, last night, resolved against the proposed action of Congress requiring prepayment of postage on newspapers at the office of publication.

The resolution concerning the abolition of the Municipal Boards of the government of this city, including, of course, the Police Board, has been referred to the Cook County delegation.

Mr. Senator Thompson has a bill before the State Senate to the effect that no common carrier doing business in Illinois shall escape his common-law liability safely to deliver property at the place to which it is to carried, by any stipulation or limitation expressed in the receipt given for such property

Pittsburgh Oil Market.

PITTSBURGH, Feb. 12.—Crude petroleum quiet but tending higher at $2.20 bid, $2.17 asked. Refined quiet and unchanged at 16½c.

A STRAIN ON THE FAMILY TIE

VOICE OF THE PEOPLE

Writers should confine themselves to 200 or 300 words. Give full names and addresses. No manuscripts can be returned. Address Voice of the People, The Tribune.

FOR STREET WIDENING AT MINIMUM COST.

Chicago, Feb. 10.—Some of our experts see the cause of loop congestion in our tall buildings; others blame it on the narrow streets and open bridges. We clamor for subways and two storied elevated. There's reason in all of it, but fundamentally it must be conceded that wider streets would take care of more people and travel would be comfortable. That's obvious.

Comes the board of local improvements with a suggestion to widen La Salle street at a cost of $3,000,000 to the city and $10,000,000 or so to the property owners!

Why not do the thing sensibly and widen half a dozen of our main streets at one-half that total cost, with slight or no inconvenience to any one, and the little work needful can be done in weeks, where the old way the board proposes will take months?

The old way is to tear down front parts of buildings on one side of a street and rebuild them at the rquired distance back. A deucedly expensive way of doing, I submit.

My idea is to leave the buildings exactly as they are, not touching the first floor front piers or columns on the street line nor anything in the upper stories. Simply take out the show windows and set them back twelve feet or more and lay a sidewalk in this space, making it an arcade—sidewalks sheltered from the weather, comfortable at all seasons. The show cases are lighted artificially now, most of them, it would mean that all would be. No particular disadvantage. Then widen the roadway right to the building lines and you have broad streets, taking in three or four more lines of vehicles than at present, wider sidewalks and many advantages to the public and to the storekeepers to compensate for the few feet reduction in their store space.

Now you will hear a lot of opposition to this. It's so simple and easy and costing so little that probably the people will not want it. So it ever was!

F. W. FITZPATRICK.

A RENTER'S APPEAL.

Chicago, Feb. 3.—Come on ye renters, let's get busy. It is nearing time that we as tenants will receive notices from our land agents or lords.

Now this year it seems high time for rents to come down or remain standing at least, and not ascend higher.

So let us get busy, be a leader for your particular building and protest; we need no longer be afraid of being set out in the street.

The landlords have been favored by a mild winter, now let us hope for a favor from them and help see that we get it.

We were real patient during the war and have been waiting since for a good turn.

Let us soon hear of concessions, decent decorating, and good janitor work.

S. E. SHIELDS.

TESTIMONIAL FOR U. S. MERCHANT MARINE.

On Board United States Shipping Board Steamship President Adams, Nearing London, Jan. 20.—It is with a great deal of pleasure that I send you the following, because, with a knowledge of sea travel gained by crossing the Pacific twenty and the Atlantic eight times, I did not think it possible for any large shipping organization to be built up from the foundation as has our merchant marine within four years, assuming that the other ships of the board are as well managed as the President Adams. She is a remarkably good sea boat, showing that she is well designed and the cargo well stowed. Her speed of over fourteen knots brought us from Hoboken to Plymouth in nine days, the social and staterooms are large and most comfortable, and kept scrupulously clean, while the food is the best—better prepared and served than I have found on any of my other twenty-eight trips.

The passengers are high minded, well behaved, and many of them rank well up in social, business, and financial circles in America and Europe. The fare to London ($120) must not prejudice any one into thinking he is getting third class facilities. I have found them better than on a steamer of another line traversed two years ago, for which I paid over three times this sum.

A PLAIN AMERICAN.

YES, ONLY 90 PER CENT OF OUR LETTERS ARE CROWDED OUT.

Elgin, Ill., Feb. 4.—So glad Joseph R. Daly, in his support of THE TRIBUNE editorial on the "infliction" of a longer opera season, distinctly specified "male opera martyrs." Had he said "female" we women of Chicago and surrounding territory would have been bitterly humiliated at this stigma on our intelligence.

What he should have said was "Male opera boneheads," which would have adequately expressed it.

What I think is, that THE TRIBUNE editor is purposely writing provocative stuff to get the Vox Pop column filled up. CAROLINE E. DAHLBORN.

OPERA IN ENGLISH.

Chicago, Feb. 5.—In a recent issue of your paper there was the announcement of the discontinuation of the "operas in our language." It seems to me and to my friends that this is one thing which should continue. When such a magnificent thing as this falls through there is something wrong with the American people of our city.

We surely do want opera in English. How many people really enjoy hearing opera in French, German, or Italian? Less than one-half of 1 per cent, I'd say.

It is said there was a lack of finance. Well, perhaps so, but surely some of the real Americans of our city can help the cause along. I don't believe there is a more just "cause" to be found.

H. C. HARWOOD.

INVITATION DE LUXE

[From Punch (Copyright).]

Messenger from another ship (all in one breath): "Mr. Wilkinson's compliments, sir, an' e' sez 'e's fed up with this one-eyed 'ole an' so 'e ses will you dine with 'im tonight, sir, an' generally assist 'im to raise a private merry little 'ell?"

M
EV
IN
BEC
F
public
the tra
Decor
offered

The So
will add g
seat, restin
a variety o
The M
mahogany

T
Sp
Recomm
A BRIDG
special
spective m
attractive. T
black and g
with a hand
The Floo
black, and h
with a mixe
Bridge Lam

Th
Lamp
IN both
Shades
this mont
special or

D

MAN
ch
and Book
Ash Trays

FAMILY TIE

PEOPLE

or 300 words. Give full names ...ed. Address Voice of the People,

TESTIMONIAL FOR U. S. MERCHANT MARINE.

...Board United States Shipping ... Steamship President Adams, ...ing London, Jan. 20.—It is with a ... deal of pleasure that I send you ...following, because, with a knowl- ... of sea travel gained by crossing ...acific twenty and the Atlantic eight ... I did not think it possible for any ... shipping organization to be built ...om the foundation as has our mer- ... marine within four years, assum- ...hat the other ships of the board ...s well managed as the President ...s. She is a remarkably good sea ... showing that she is well designed ...he cargo well stowed. Her speed of ... fourteen knots brought us from ...ken to Plymouth in nine days, the ... and staterooms are large and ... comfortable, and kept scrupulous- ...ean, while the food is the best— ... prepared and served than I have ... on any of my other twenty-eight ...

... passengers are high minded, well ...ed, and many of them rank well ...n social, business, and financial ...s in America and Europe. The fare ...ndon ($120) must not prejudice any ... into thinking he is getting third ... facilities. I have found them better ... on a steamer of another line ...rsed two years ago, for which I ... over three times this sum.

A PLAIN AMERICAN.

...S, ONLY 90 PER CENT OF OUR ...ETTERS ARE CROWDED OUT.

...rin, Ill., Feb. 4.—So glad Joseph B. ..., in his support of THE TRIBUNE ...rial on the "infliction" of a longer ... season, distinctly specified "male ... martyrs." Had he said "female" ...omen of Chicago and surrounding ...ory would have been bitterly hu- ...ted at this stigma on our intelli- ...

...at he should have said was "Male ... boneheads," which would have ...uately expressed it.

...at I think is, that THE TRIBUNE ...r is purposely writing provocative ... to get the Vox Pop column filled

CAROLINE E. DAHSBORN.

OPERA IN ENGLISH.

...cago, Feb. 5.—In a recent issue of ... paper there was the announcement ...e discontinuation of the "operas in ...nguage." It seems to me and to my ...s that this is one thing which should ...nue. When such a magnificent thing ...is falls through there is something ... with the American people of our ...

... surely do want opera in English. ... many people really enjoy hearing ... in French, German, or Italian? ... than one-half of 1 per cent, I'd say. ...s said there was a lack of finance. ... perhaps so, but surely some of the ... Americans of our city can help the ... along. I don't believe there is a ... just "cause," to be found.

H. C. HARWOOD.

E LUXE

...right).]

...he breath): "Mr. Wilkinson's com- ... one-eyed 'ole an' so 'e ses will you ...sist 'im to raise a private merry

MARSHALL FIELD & COMPANY

EVERY PIECE OF FURNITURE IS INCLUDED IN THE FEBRUARY SALE

BECAUSE of its scope, its standards of quality, and the extent of its price reductions, the February Furniture Sale has acquired prestige which makes it, to a large part of the public, the criterion by which Furniture values are judged. This year it more than meets the traditions it has built, and both the Furniture Floor—the Eighth—and the Interior Decorating Section—the Fifth—abound in ideas for everyone who owns a home. The pieces offered on this page are but a few of the thousands included in the Sale.

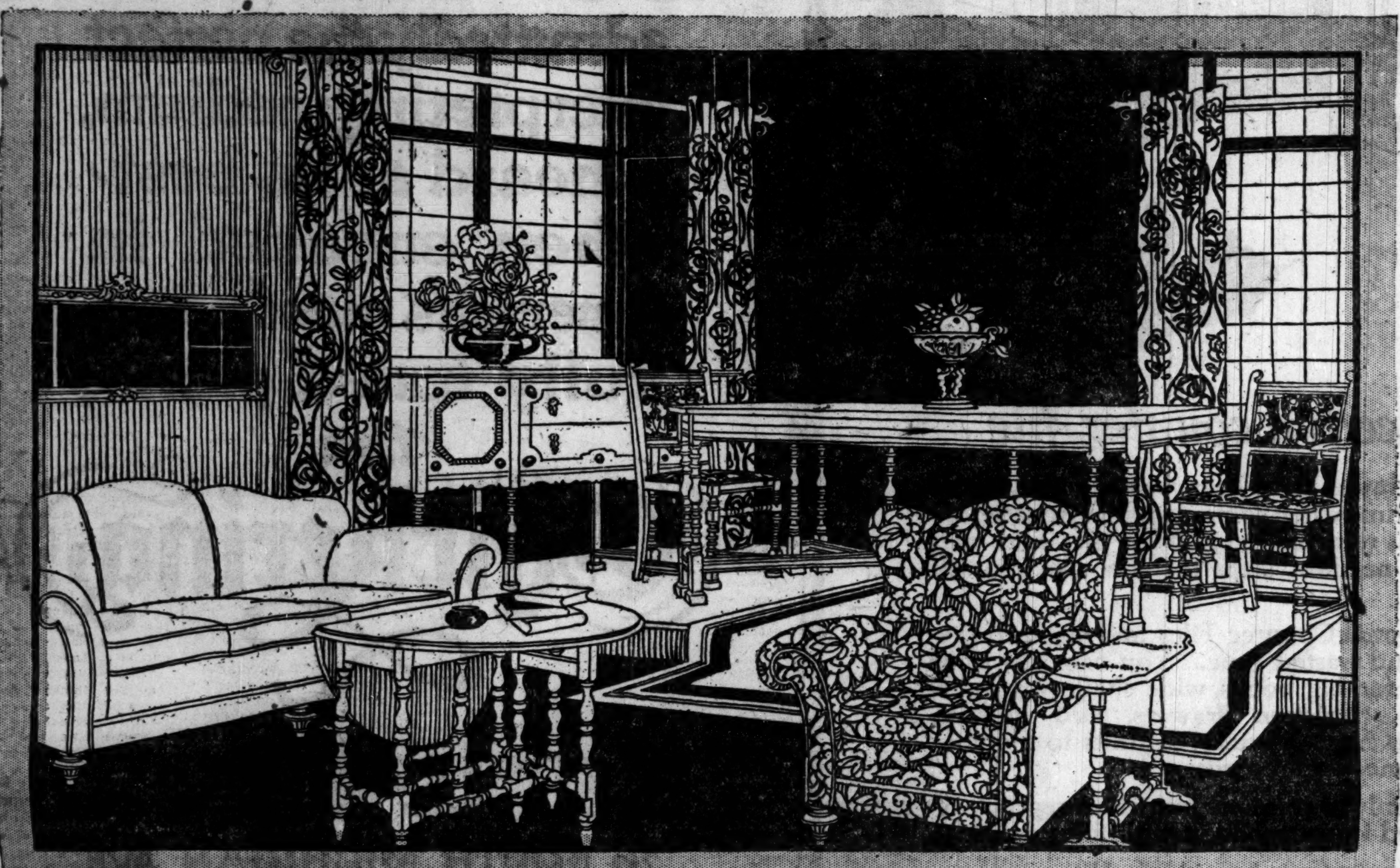

The Sofa above, priced at $95 during the Sale, is an extraordinary value and will add greatly to the comfort of your living-room. It has a spring back and seat, resting on a spring base, and is covered, including the outside back, in a variety of tapestries and velours. A luxurious Armchair to match is $54.

The Mirror with mitred ends, 15x52 inches, is $22.50; and the combination mahogany *Gate-legged Table,* 34x48 inches, $29.75.

This unusual Dining-room Suite of English design, in richly figured walnut, is characterized by an almost primitive strength. The 72 in. Sideboard is $138; the Table, 44x63x8, $145; the China Cabinet, $118; the Server, $72; Side Chairs, $29 each; and the Armchair, $39.

Another extraordinary value is the large Wing Chair, made especially for us, in a variety of velours or tapestries; $57. The Occasional Table is $14.75.

Two Lamps Specially Priced

Recommend Two Ways of Lighting

A BRIDGE Lamp and a Junior Floor Lamp specially priced make both of their respective modern methods of lighting very attractive. The Bridge Lamp is iron with a black and gold finish, and comes complete with a hand-decorated parchment shade.

The Floor Lamp is finished in gold and black, and has a covered Georgette silk shade with a mixed silk and skirt fringe.

Bridge Lamp, $13.50 · Floor Lamp, $32.50.

The Annual Sale of Lamp and Candle Shades

IN both parchment paper and fabric, all Shades and Shields are reduced in price this month. A reduction is also made on all special orders taken for Shades and Shields.

Second Floor, Middle, Wabash

RUGS

Practically All Types Reduced in The FEBRUARY SALE

OUR Domestic Rug Sections, which contain unusually comprehensive stocks, from Domestic Rugs of superlative quality to Rugs at lowest prices consistent with quality, present impressive assortments at special prices during February. The upward trend of costs and the increased interest in Housefurnishings this year make this offering especially interesting.

Coincident with the February Sale has come the opening of our new Moderate Price Rug Section which has received such an enthusiastic welcome. This Section specializes in inexpensive Domestic Rugs which are admirably adaptable in color and design.

Among the many special values are Axminsters, 9x12, $40.

Linoleums Reduced

Released patterns in this reliable type of floor covering, especially suitable for kitchens, are greatly reduced in price for clearance. $1.50 to $2.25 a square yard.

Third Floor, Wabash and State

Dinner Sets from Famous Potteries

In the February Sale

CHINA from famous English and continental potteries forms an important part of the Annual February Sale. A few of the many types of Dinner Sets are:

Bavarian China Dinner Sets—open-stock patterns, service for twelve, $35 to $325.

American Semi-porcelain, service for twelve, $25 to $37.50; 32-piece Breakfast Sets, $8.50 to $10.50.

English Semi-porcelain, service for six, $20 and $35; service for twelve, $32.50 to $100.

Second Floor, North, Wabash

The Time to Order Picture Frames

ALL Picture Frames are reduced during February, and all the renovation and cleaning of frames and pictures is subject to a generous reduction. So your orders should be placed as far ahead as possible.

The two Frames shown below, in stationary and cheval styles, are priced at $5 during the Sale.

Second Floor, South, Wabash

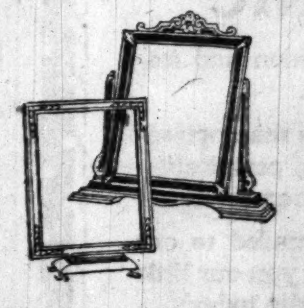

Sample Lines of Reed and Fiber Furniture

Very Specially Priced

Have Been Added to the Sale

IN addition to the regular stocks of Furniture, which of course are all reduced this month, many attractive things have been specially purchased and are included in the Sale at unusually low prices.

One of the largest of these groups is a sample line of Reed and Fiber Furniture from the largest manufacturer of such pieces. It consists of several hundred pieces—one of each kind—of the finest quality and style and each marked at an extremely low price. A very few are illustrated at the right, but all the others are equally attractive.

1. The Reed Table is nut brown, $9.75.
2. A mongol Reed Desk is $11.75.
3. A convenient Reed Side Chair, $6.75.
4. Decorated and painted a daffodil green, this Reed Day-bed, $38.75.
5. A decorated Rocker, also in daffodil green, is $16.50.
6. The Davenport, in the same style, daffodil green, is $39.75.
7. An Armchair to match the Davenport and Rocker, $16.50.
8. This Chaise Longue will make almost any room in the house more livable. It has convenient arms, and is priced at $37.50.

Eighth Floor, South, State

This Bedroom Suite Achieves the Golden Mean

BY combining a pleasant simplicity with just enough of the decorative to give it a gracious atmosphere, this walnut Bedroom Suite (No. 9) keeps an admirable course between the extremes.

The 50-inch Dresser is $110 during the Sale; the full-size or twin Bed, $85; Chifforobe, $105; Chest of Drawers, $105; and Vanity Table, $115.

Eighth Floor, Middle, Wabash

Admirable Pieces for the Living Room

MANY uncommon advantages are embodied in this large Spinet Desk (10) of solid mahogany, making it remarkably convenient. It is equipped with an electric light, ink well, and many drawers of various sizes. Very specially priced at $55.

11. The Mirror is finished in gold with a mitred effect at the top, $9.75.

12. A Windsor side Chair in mahogany finish is priced at $11.75.

Sofa in Mohair, $155

One of the very remarkable values for a living-room or library—this Sofa (No. 13), in mohair, is luxurious without being too large. It has a spring seat and back, with a spring base. The Armchair to match, with broad arms and a wide seat, is $85.

Eighth Floor, Middle and North, State

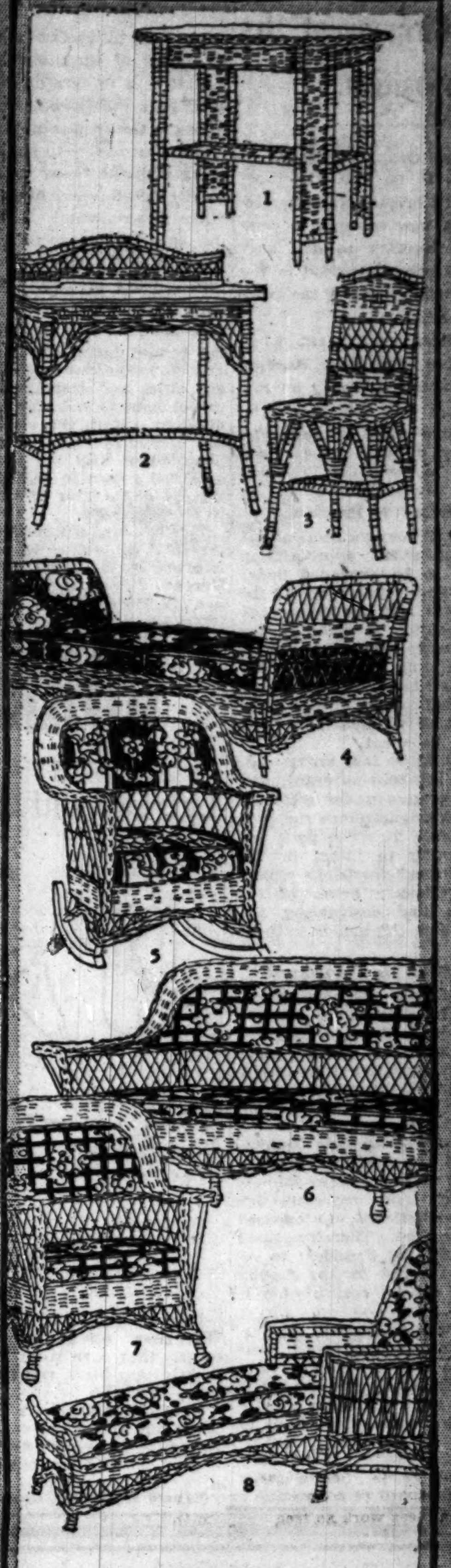

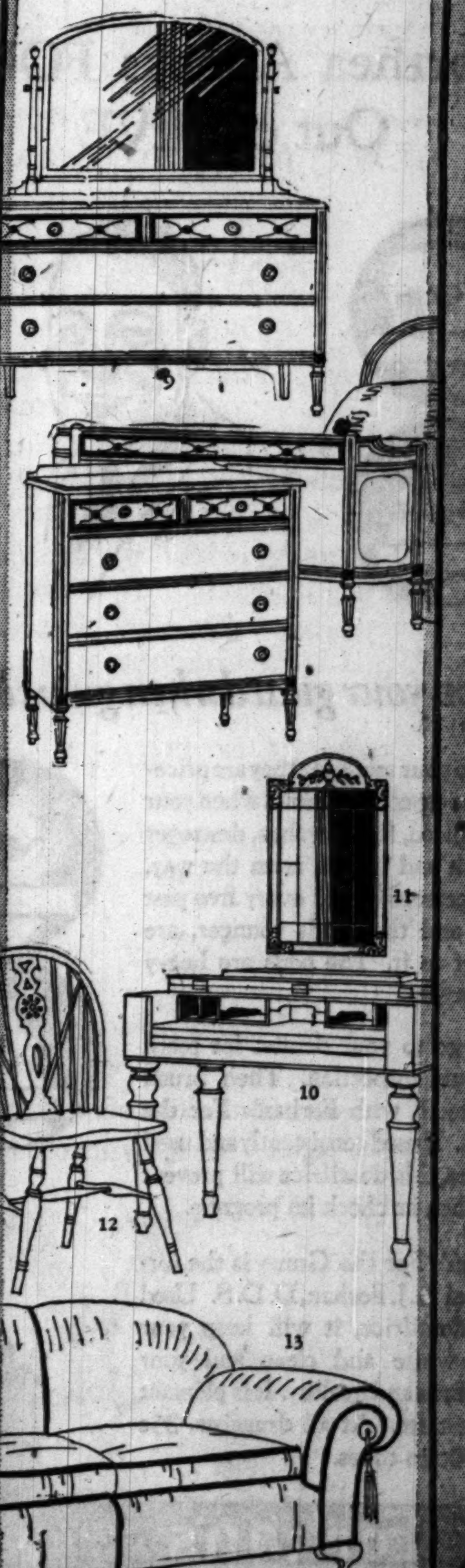

FEBRUARY SALES

SHOES *for Men, Women and Children*
FOURTH FLOOR · BASEMENT
THE STORE FOR MEN

Domestic Rugs — THIRD FLOOR
FURNITURE — EIGHTH FLOOR

Dinner Sets · *Stemware*
Lamp Shades · *Picture Frames*
Desk and Smoking Accessories
SECOND FLOOR

Nursery Furniture — FOURTH FLOOR
Household Utilities — NINTH FLOOR

OTHER IMPORTANT SELLING EVENTS

Metal Beds, Springs and Mattresses
NINTH FLOOR

Burlington Hosiery — FIRST FLOOR
Infants' Wear — FOURTH FLOOR

Petticoats, House Dresses
Jersey Silk Underwear
FIFTH FLOOR

Final Reductions on all Furs
Misses' Skirts
SIXTH FLOOR

Desk Sets and Smoking Accessories

Join Forces in Holding Their February Sale

MANY Desk Sets of glass, leather, metal, fabric, and wood have been specially purchased for this Sale. Library Sets, Portfolios, Telephone Holders, Waste Baskets and Book Ends are also reduced. There are Smoking Stands in wood or wrought iron, Ash Trays, Humidors and other Smoking Accessories.

Cloisonne Cigarette Boxes, very specially priced, $7.50

Second Floor, Middle, Wabash

All Stemware on Sale This Month

Rock Crystal · Venetian Glass
Colored, Gold-decorated, Light-cut and Etched Stemware

IN addition to the Sale, for which all types of Stemware are reduced, many Goblets, Sherbets, Tumblers, Finger Bowls and Plates, and Salad Plates are marked at extraordinarily low prices for Clearance. There are in light-cut, etched, or colored glass.

Stemware Sets of 18 pieces, in etched, light-cut, and gold band glass, $7.50 and $9

Second Floor, Middle, Wabash

"PORK HUNTERS" OPEN BATTLE ON HARDING'S PLAN

Seek to Circumvent His Opposition.

[BY A STAFF CORRESPONDENT.]

Washington, D. C., Feb. 12.—[Special.]—The pork brigade was busy today concocting new schemes to compel President Harding to distribute the $56,000,000 barrel provided in the rivers and harbors section of the army appropriation bill.

They expressed resentment when they heard that President Harding would refuse to spend money for rivers and harbors over and above the $27,000,000 recommended by the budget bureau. They declared they would devise a way to force the President to spend the whole amount.

"Lump Sum" Is Provided.

The rivers and harbors section provides a "lump sum" appropriation of $56,000,000 to be expended under the direction and supervision of the secretary of war and the army engineers. No mention is made in the measure of specific projects, but there is an understanding that the $56,000,000 will be distributed in accordance with the annual report of the army engineers, which showed how this amount could be spent.

The administration, it is understood, interprets the measure as granting it discretionary powers under which it could withhold or distribute the $56,000,000 as it sees fit. The pork brigade is planning to insert in the army bill additional provisions removing the discretionary power of the administration and designating the projects on which the money is to be spent.

Protest Made by Caraway.

"The President is the chief executive and it is his duty to see that the law is enforced," Senator Caraway [Dem., Ark.] said. "If the President should issue an executive order forbidding the officers of the government to obey the law it certainly will be an unfortunate circumstance.

"Congress saw fit to vote $56,000,000 for rivers and harbors after the President had made his views known. Every senator and representative knew that the President was opposed to the appropriation. Therefore there is no excuse for the President to refuse to obey the law on the ground that congress did not realize what it was doing.

"The situation which will develop if the President makes good that threat will be one he certainly will regret as much as any one else. The time has not yet come when all the people are going tamely to submit to the dominancy of the chief executive and I hope the President's advisers will take serious counsel before ignoring the expressed will of congress."

CAPITAL IS KEPT FLOWING TOWARD STAGNANT POOL

Result of Tax Exempt Securities.

(Continued from first page.)

ing in large numbers of other fortunes. The spirit of adventurousness and of initiative in private business is being artificially widely checked.

Leads to Governmental Extravagance.

Simultaneously—in public business—along with the "easy money" now so readily raised by municipalities and by other governmental bodies through the sale of tax exempt bonds—the spirit of lavish governmental expenditure is being artificially widely awakened.

In the year 1913 the total outstanding bonded indebtedness of all states and municipalities—including counties and cities and drainage districts and school districts and other political subdivisions within the states— in this whole country was less than four billion dollars. By the year 1919 this sum had grown to $6,000,000,000. By the end of the year 1922 it had grown to $10,000,000,000.

This is a sum not much smaller than the total debt owed to us out of the late war by the allied governments of Europe. The interest on it is approximately $450,000,000 a year. This interest approximately equals the total cost to us of maintaining the "veterans' bureau" of the federal government for the total care of all soldiers of the late war.

Mellon Summarizes Situation.

The resulting situation in general has been compactly and completely expressed and exposed by Mr. Mellon, secretary of the treasury, in his recent testimony before the ways and means committee of the house of representatives. He stated three tremendous facts regarding tax exempt securities.

He said: "These securities, issued by the nation and the states and municipalities are drying up the sources of industrial capital."

He said: "These securities are placing a premium on extravagance in governmental expenditures."

He said: "These securities are enabling a large percentage of the people who are most able to pay taxes to escape all tax burdens, and they are obliging the balance of the population to pay double taxes in order to raise the revenue needed by the government."

He accordingly promoted the constitutional amendment which now lies in the judiciary committee of the senate and the effect of which will be described in succeeding dispatches.

[Another dispatch by Mr. Hard on the subject of tax exempt securities will be printed tomorrow.]

RODOLF AND HIS BRIDE HERE, LOCK SELVES ON TRAIN

(Picture on back page.)

Rodolf Valentino and his bride, Winifred Hudnut, crept quietly into Chicago yesterday and out again on their way to St. Louis without attracting the attention of any one save a few newspaper men. So anxious were they to avoid publicity that they locked themselves in their room on the train and refused to heed calls or knockings on the door.

CORNS

Lift Off with Fingers

Doesn't hurt a bit! Drop a little "Freezone" on an aching corn, instantly that corn stops hurting, then shortly you lift it right off with fingers. Truly!

Your druggist sells a tiny bottle of "Freezone" for a few cents, sufficient to remove every hard corn, soft corn, or corn between the toes, and the calluses, without soreness or irritation.

Edward Wesley Co., Cincinnati, Ohio.

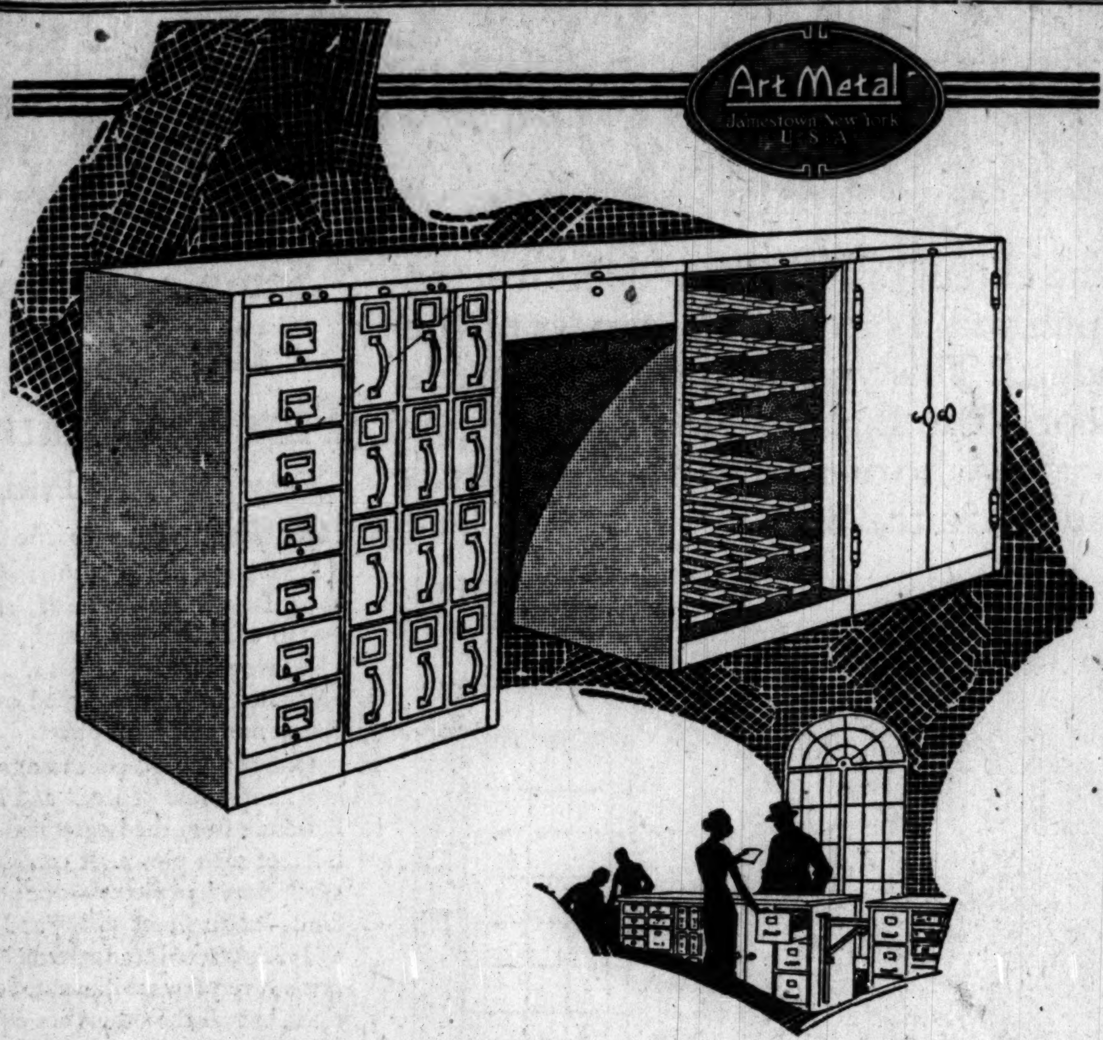

Your office needs a counter file

Think how many minutes have been wasted in your own office in the past—a time when some customer impatiently waited while records were collected from files here and there. How many needless steps do you take yourself every day?

ART METAL Sectional Counter Files are made to prevent emergencies and wasted time. You can buy units with roller shelves for big books, wide shallow drawers for maps or plans, catalogue drawers, card indexes, shelves or cupboards for stationery, or units to file your regular correspondence and records.

They are used not only as counters but wherever a working surface is needed in conjunction with filing facilities.

'Phone or write for an interesting booklet on Sectional Counter Filing Equipment.

Art Metal

Steel Office Equipment, Safes and Files

434 SO. WABASH AVE. 3rd Floor

Phone Harrison 7087

HOME OFFICES AND FACTORIES, JAMESTOWN, N. Y.

A PERFECT SETTING

A beautiful diamond is not appreciated unless it is enhanced by a perfect setting. The AMPICO admittedly the perfect interpreting medium, is heard at its best when encased in America's most beautifully toned piano, the Chickering

BISSELL-WEISERT

26 SOUTH MICHIGAN AVE,

Pyorrhea Attacks FOUR Out of FIVE

Be on your guard when gums bleed

Look to your teeth, for they are priceless. Be especially careful when your gums bleed, for Pyorrhea, destroyer of teeth and health, is on the way. Four persons out of every five past forty, and thousands younger, are subject to it. The odds are heavy against you.

First, go to your dentist for tooth and gum inspection. Then, brush your teeth with Forhan's For the Gums. If used consistently and used in time, this dentifrice will prevent Pyorrhea or check its progress.

Forhan's For the Gums is the formula of R. J. Forhan, D. D. S. Used as a dentifrice, it will keep your teeth white and clean and your gums firm and healthy. It is pleasant to the taste. At all druggists, 35c and 60c in tubes.

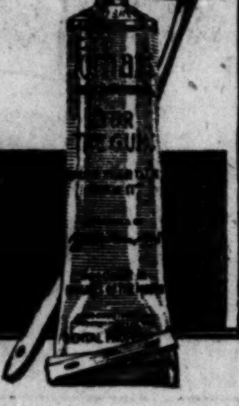

Forhan's

FOR THE GUMS

More than a tooth paste —it checks Pyorrhea

Formula of R. J. Forhan, D. D. S.
Forhan Company, New York
Forhan's, Limited, Montreal

CAREFUL ATTENTION

to the hair—not merely brushing it daily, but really cultivating it—is truly worth while.

Shampoo as often as you like, brush it 10 minutes night and morning and daily massage with

ED. PINAUD'S HAIR TONIC

keeps the scalp in fine condition and improves the lustre of the hair.

ED. PINAUD'S overcomes the unpleasant effects of excessive oil and perspiration and imparts refined lasting fragrance.

Test it for yourself. 10c mailed to our American offices will bring you our little "Acquaintance Bottle".. Write today.

Two convenient sizes at all first-class shops; 4 oz. and 8 oz.

Parfumerie ED. PINAUD
American Import Offices
ED. PINAUD BLDG. NEW YORK

ED. PINAUD'S American Import Office
ED. PINAUD Building, New York
announces a new creation from Paris
LILAC TALC
It's wonderful. Ask your dealer.

Sunbeam ELECTRIC Toaster and Grill

Sunbeam is a new kind of toaster and grill. Toasts the right way—on a flat surface and at the same time prepares a score of appetizing dishes. Designed and finished to grace any table.

CHICAGO FLEXIBLE SHAFT COMPANY
For 33 Years Makers of Quality Products
Chicago

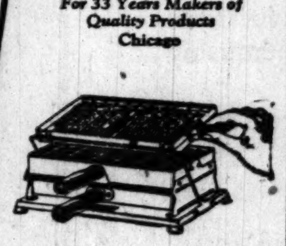

Tender Lamb Chops

Taste so much better, they are so much more appetizing and satisfying when seasoned with a few drops of that fine old

LEA & PERRINS' SAUCE

THE ORIGINAL WORCESTERSHIRE

Subscribe for The Tribune.

*K*askaskia and Cahokia were the first permanent settlements in Illinois. Which was first is in dispute, as they were founded within a few weeks of each other in 1700, by followers of Jesuits, mostly Indians from the Starved Rock Settlement. Then came white traders, who married, and wigwams changed to French Canadian cottages. Illinois was founded.

Settlers of these two towns, building homes, making permanent investments, though small, were the founders of a great State. Illinois has grown great through the sacrifices of men and women who saved and builded homes. Each generation has been greater because of the savings and investments of home building people.

Individuals succeed in the same hard way. Your future is worth sacrificing for. It's a lot easier for you to save today on your salary than it was for our early settlers. Follow their example. Use Our Bank.

For your convenience our Savings Department is open all day Saturdays until 8 P. M.

ILLINOIS TRUST & SAVINGS BANK

La Salle *and* Jackson Streets—Chicago

This is No. 3 of Vol. 2, of our new Illinois Historical Series, published monthly, in book form, and distributed free, upon request.

Ambitious Chicago Women never let a morning pass without a careful reading of THE TRIBUNE. They know they can't afford to.

A LARGE NET SAVING in Lyon & Healy's Mid-Season PIANO SALE!

Piano buyers this month find sweeping cuts in prices of high grade slightly-used instruments

CLIP and MAIL

LYON & HEALY
INC.
64-78 Jackson Blvd.
Chicago, Illinois
Gentlemen:

Please send me your piano catalogs together with a selected list of unusual values. Also send me floor patterns of pianos showing keyboards reproduced in natural colors, and your valuations of used pianos. No obligation is incurred by this request.

Name..............................
Street..............................
City..............................

HUNDREDS of beautiful pianos are shown at prices that are remarkable. Our entire stock of "demonstrators," used models, and pianos returned from rental is included. They are good values, priced this low only so as to insure their immediate sale. Many look like new. All are in good playing condition. The case designs are in the finest mahogany, oak or walnut. The tone is pleasing; the construction is substantial.

Any piano in this offering is a sound investment. Our guarantee fully covers these values and certifies freedom from hidden defects. Here you are assured complete satisfaction.

Terms to Suit Your Convenience

You may have 28 months in which to pay for your choice. All we ask is a small sum to cover the cartage cost. Delivery will be made at once. Monthly payments make the instrument yours. Old musical instruments taken in part exchange at full valuation.

This Week's Used Specials

UPRIGHTS

Hamilton, beautiful figured walnut	$175
Kimball, dark mahogany	200
Kimball, golden oak	225
Decker Bros., dull brown mahogany	265
Smith & Barnes, polished golden oak	250
Fischer, polished mahogany	275
Detmer, dull brown mah.	275
Kimball, polished walnut	300
Kingsbury, dull brown mah.	285
George Steck, polished mahogany	295
Behr Bros., polished mah.	285
Sterling, dull brown mah.	335
Hardman, mahogany	310
Wm. Knabe, dull brown mah.	350
Weber, dull brown mah.	375
Steinway, dull brown mah.	525
Conover, mahogany	425
Weber, mahogany	495
Steinway, dull mahogany	625
Steinway, style "V", brown mahogany	745

GRANDS

Hazelton Bros., parlor size, brown mahogany	$845
Lyon & Healy, apartment grand, style "CC", dull brown mahogany	850
Chickering, parlor grand, dull brown mahogany	950
Steinway, style "A", parlor grand, art model, dull brown mahogany	1750

UPRIGHT PLAYERS

Webster, polished mahogany	$375
Geo. Steck, polished mahogany	395
Washburn, walnut, dull finished	465
Washburn, golden oak, dull finish	485
Weber Pianola, polished mah.	550
Knabe Angelus, dull mah.	695
Baldwin (Baby Grand), dull mahogany	1275

News of the 1923 Styles

DELINEATING the latest tendencies, the new designs are now being exhibited. They reflect in sound fashion the best ideas in home furnishing. Chaste in design, gracefully distinctive, they commend themselves to all.

Prominent in the display is the Steinway. Its unique position in the musical world is emphasized by the new models. The Lyon & Healy Apartment Grand is further secured in popular favor by its dainty form and lovely voice. The Lyon & Healy Uprights and Players, the Washburn, the Brambach Grand, the Aeolian Pianola, and the magnificent Duo-Art Reproducing Piano, all evidence the new and higher standards achieved in piano manufacture.

LYON & HEALY

INC.

Founded in the Year 1864 — *Everything Known in Music*

SOUTH SIDE SHOP
1018 East 63rd Street
Branch Shops Open Evenings

NORTH SIDE SHOP
4646 Sheridan Road
Branch Shops Open Evenings

Wabash Avenue *at* Jackson Boulevard

TELEPHONE WABASH 7900

CONNOR GIVES UP; WAS SOUGHT FOR UNIQUE TRIANGLE

Rich Veteran Said to Have Kept Two Families.

(Picture on back page.)

[BY A STAFF CORRESPONDENT.]

Milwaukee, Wis., Feb. 12.—[Special.]—A "love bungalow" containing a smiling mother and three children must be explained away tomorrow by Maj. Robert W. Connor, wealthy Marshfield lumberman, when he appears before Judge George Page in the District court. The major, 32d division war veteran and thrice former mayor of Marshfield, is charged with maintaining a household here as "Robert H. Brown," while still the nominal head of a family in his home town.

He surprised the sheriff's office, where deputies were still on the hunt for him, by appearing today and surrendering himself on $1,000 bond.

A few hours before, Miss Bertha Gurtler, the alleged "Mrs. Brown," had appeared before Judge Page to deny the charge and obtain a continuance of her arraignment until March 5.

Known as Loving Father.

In Marshfield, Maj. Connor was president of the R. Turner Lumber company. He is a brother-in-law of former Lieut. Gov. W. D. Turner. He was known throughout the community for the affection he lavished on his wife and two children, a girl of 18 and a boy of 10.

But this quiet family life, which Marshfield knows, has only been one side of the major's career, according to the charges made to District Attorney George A. Shaughnessy.

Nine years ago, the charges state, the wealthy lumberman met a Miss Gurtler, a stenographer, in Wisconsin Rapids. A few months later the typist disappeared and shortly after, the prosecution alleges, Robert A., first of the children, was born. The major went to Texas with his company in 1917, and then overseas, where he distinguished himself. He returned to America and not only to Marshfield, but to Milwaukee, where he established the "love bungalow" in Shorewood. Thus read the charges.

Recognized by Neighbor.

Everything went well until Mrs. Lydia Ritt, Marshfield club woman and church leader, moved to Milwaukee. She is said to have recognized in "Brown" her neighbor in Marshfield, and to have told the Milwaukee Federation of Church Women. The denouncement followed.

"There is many a wealthy man in Marshfield doing the same thing," Mrs. Ritt claims.

"Mrs. Brown," red haired, smiling, says she has nothing to say.

"Nothing to it," Maj. Connor says.

"It's all a trumped up charge," says Mrs. Connor in Marshfield.

Man Dead, Woman Held in Blue Island Shooting

A shooting, concerning the motive of which little is known, resulted in the death yesterday at St. Francis hospital, Blue Island, of Nick Jahnick, 35 years old, 9 West Vermont street, Blue Island, an hour after he had been shot in the chest of Mrs. Johanna Kropeska, 42 years old, 7 West Vermont street. Mrs. Kropeska was taken into custody.

According to police, the woman has said little other than that Jahnick attemped to enter her home and that she thereupon shot him.

MAN KILLED BY LONG FALL.

James E. Marton, 63 years old, 27 East 101st street, was killed by a fall the whole length of the basement stairs at his home yesterday.

Old Fashioned

Fruit Cake

—with the rare flavor of delicious raisins and piquant spice.

—an almost juicy fruit cake, just the kind you like—

Get it from a bake shop or confectioner, made with tender luscious

Sun - Maid Raisins

You can serve it often when you can buy such *good* fruit cake and save baking at home.

A Poor Complexion

People Notice It. Drive Pimples Off with Dr. Edwards' Olive-Tablets.

A pimply face will not embarrass you much longer if you get a package of Dr. Edwards' Olive Tablets. The skin should begin to clear after you have taken the tablets a few nights.

Cleanse the blood, bowels and liver with Dr. Edwards' Olive Tablets, the successful substitute for calomel; there's no sickness or pain after taking them.

Dr. Edwards' Olive Tablets do that which calomel does, and just as effectively, but their action is gentle and safe instead of severe and irritating.

No one who takes Olive Tablets is ever cursed with a "dark brown taste," a bad breath, a dull, listless, "no good" feeling, constipation, torpid liver, bad disposition or pimply face.

Olive Tablets are a purely vegetable compound mixed with olive oil; you will know them by their olive color.

Dr. Edwards spent years among patients afflicted with liver and bowel complaints, and Olive Tablets are the immensely effective result. Take one or two nightly for a week. See how much better you feel and look. 15c and 30c.

FOES OF SUBSIDY START CAMPAIGN TO DETOUR BILL

Test May Come Today on Norris Motion.

[BY A STAFF CORRESPONDENT.]

Washington, D. C., Feb. 12.—[Special.]—Opponents of the ship subsidy bill made their first move today toward its displacement in the senate. Senator Norris [Rep., Neb.] moved that the senate proceed to the consideration of the resolution proposing a constitutional amendment abolishing the electoral college and advancing the date on which members of congress shall assume their duties following their election.

Owing to the absence of a number of senators on account of Lincoln's birthday, no attempt was made to bring the Norris motion to a vote. It is expected that Senator Jones [Rep., Wash.], in charge of the subsidy bill, will move tomorrow to table the Norris motion and that the first test of strength will take place.

Likely to Be Tabled.

The expectation is that the Norris motion will be tabled, but opponents of subsidy expect to offer similar motions to take up other pending legislation. A motion to take up the truth-in-fabric bill is scheduled to be presented about Wednesday.

Senator Jones outlined to the senate a program under which he thought it would be possible to pass the administration debt funding bill this week without interfering with the ship subsidy bill. He said that he would permit an adjournment instead of a recess in order that there may be a morning period for consideration of the debt bill. Senate leaders seem to think that the debt bill can be passed after four or five hours' debate. There are a number of senators, however, who intend to occupy considerable time in criticizing the bill. These include Senator Borah [Rep., Idaho] and Senator Reed [Dem., Mo.].

Senator Jones Blocked.

Senator Jones failed to obtain a unanimous consent agreement for the limitation of debate on the ship subsidy bill when Senator Williams [Dem., Miss.] objected.

CULLERTON TOLD FIRE PENSIONERS SEEK JOBS BACK

"If one of these men go back there will be more crutches in the fire department than there are in the county hospital."

Thus spoke Fire Commissioner John F. Cullerton yesterday when word reached him that the twenty-eight veteran members of the department, retire as incapacitated at Mr. Cullerton's suggestion, were "mustering their drags" for a drive on the commissioner and Fire Chief Seyferlich, beginning today.

"If one of them goes back they all go back," Mr. Cullerton said. "Many others have been pensioned at my request, and if this retirement order is not permitted to stand I'll bring them all back to the department."

Buy Direct From Mill!

Plan No. 534—Living room, dining room, kitchen, 3 bedrooms, bath, 2 porches and sleeping porch.

A 6 Room Home for $7,190

You can build this distinctive 6 room house—all material and labor included—for $7,190. By the Gordon-Van Tine Ready-Cut system you save 17% lumber and one-third construction costs. Highest grade material guaranteed. We will arrange to get you reliable contractor and also supervise the job if desired. If you own lot and have some cash, we can also assist in financing.

Our Wholesale Prices

We ship material from our four big mills direct to your lot—no middlemen's profit—customers tell us they save up to $1,000. Specifications conform to all city building codes. Over $1,000,000 responsibility.

Call or Write for Our Book of 200 Home Plans FREE

"Gordon-Van Tine Homes" shows photos, plans, specifications of Colonial Homes, Bungalows, 1 and 2 story cottages, 4 to 10 rooms. Ask us for your copy.

Gordon-Van Tine Co.

ESTABLISHED 1865

Satisfaction Guaranteed or Money Back

1309 Tribune Bldg. Phone Central 2527 Chicago

(Out of town readers please address Home Office: Dept. A-67, Davenport, Iowa.)

Please send me Book of 200 Plans of Homes, sold direct from your Mills.

Name ....

Address ....

Built to stand the hardest tests of wear. All sizes for men and children.

Only when made to fit—can rubbers be made to wear

So light and elastic you hardly know it's on—a "U.S." Foothold for women.

"Of course, I want them to wear well," a woman buying rubbers said recently. "But I'm *most* interested in the way they fit. I can't stand this bulging and wrinkling!"

How many people feel that way about rubbers! Yet—

Wear and fit with rubbers are inseparable! Perfect fit means *more* than good appearance—it means insurance against those early breaks that *can* make your rubbers worse than useless!

That is why careful study of all styles of shoes on the market is made by our designers every year. That is why "U.S." Rubbers and Arctics are built on such a wide variety of lasts. U.S. Rubbers are designed to insure smooth, perfect fit everywhere—across the toe, at the ankle, at instep and heel.

In addition, their length of wear is actually *measured* and *tested* before they leave the factory.

Backed by 75 years of experience

The construction of U. S. Rubbers is the result of 75 years of experience—from the making of the first successful rubbers ever turned out down to the manufacture of the master brand that bears the "U. S." trademark today.

Whether you want rubbers so light and elastic they seem almost a part of your shoe—snug, warm arctics of any size or kind—men's rubbers as masculine as a Scotch Brogue—sturdy little rubbers for children who kick and scuff—you'll find just the type and style you want in the big "U. S." line.

They are not "U. S." brand unless they have the "U. S." trademark. It will pay you to look for it. They cost no more and wear longer.

Discovered before the eye can detect them

Where it bends, poor rubber is apt to break. In the above machine strips cut from "U. S." Rubbers are bent *double* thousands of times and examined through a magnifying glass for the first signs of cracking or checking.

This is only one of many laboratory tests by which the high standard of quality of "U. S." Rubbers is maintained today.

United States Rubber Company

TRADE MARK

Ask for "U.S." Rubbers

The Human Factor In Industrial Efficiency

DURING the past two years the number of accidents in the Standard Oil Company (Indiana) organization has been reduced 80%. This splendid result has been brought about through intelligent co-operation of employes. The saving in life, efficiency, and money cannot be computed.

The fact that the Company has been able to secure whole-hearted co-operation is the reason for the complete success of the safety plan, and is a very significant fact in connection with all this Company's enterprises.

During the first year after the plan was adopted, over 97% of the safety suggestions made by employees were adopted. Mechanical safeguards were greatly extended, and a system of education was carried on whereby in numerous instances the habits of the employees were changed. Thoughtfulness was substituted for thoughtlessness.

This campaign with its remarkable achievement of 80% decrease in accidents is of definite interest to 30 million people in 10 Middle Western States.

Safety in occupation promotes efficiency of the worker at his task, and makes him a better citizen. The employee who realizes the fact that his safety is being looked after at every turn is free to give his entire attention to his duties.

In any industry the human factor is the key to efficiency. The man who is content, well paid, assured of his future, and safe from injury, may be depended upon to give his best effort to his work. He is more productive; he is more content; he is prouder of his work.

Thus by safeguarding the welfare of the worker, the Standard Oil Company (Indiana) takes the initial step towards harmony within the organization, which enables the Company to produce annually a tremendous volume of petroleum products of uniform quality, which are such essential factors in promoting commercial progress and domestic happiness.

Standard Oil Company

(Indiana)

910 So. Michigan Ave., Chicago, Ill.

3044

A Raw, Sore Throat

Eases Quickly When You Apply a Little Musterole.

And Musterole won't blister like the old-fashioned mustard plaster. Just spread it on with your fingers. It penetrates to the sore spot with a gentle tingle, loosens the congestion and draws out the soreness and pain.

Musterole is a clean, white ointment made with oil of mustard. It is fine for quick relief from sore throat, bronchitis, tonsillitis, croup, stiff neck, asthma, neuralgia, headache, congestion, pleurisy, rheumatism, lumbago, pains and aches of the back or joints, sprains, sore muscles, bruises, chilblains, frosted feet, colds on the chest. Keep it handy for instant use. 35c and 65c, jars and tubes; hospital size, $3.00.

Better than a mustard plaster.

MUSTEROLE WILL NOT BLISTER

For Itching Torture

Use Antiseptic Liquid Zemo

There is one remedy that seldom fails to stop itching torture and relieve skin irritation, and that makes the skin soft, clear and healthy.

Any druggist can supply you with Zemo, which generally overcomes skin diseases. Eczema, Itch, Pimples, Rashes, Blackheads, in most cases give way to Zemo. Frequently minor blemishes disappear over night. Itching usually stops instantly. Zemo is a safe, antiseptic liquid, clean, easy to use and dependable. It costs only 35c; an extra large bottle, $1.00. It is positively safe for tender, sensitive skins

EDUCATIONAL

MAYO — Commerce Law Preparatory. Day and Evening Classes. Open to men and women. 431 S. Dearborn St., Chicago. Phone Wabash 9389

EDUCATIONAL

START TONIGHT

ALTHOUGH a number of our classes are closed to further registration, others still have vacancies. Register now! The YMCA School of Commerce is an evening school of college grade, conferring the Bachelor of Commercial Science degree.

Over 60 Short Courses

Accounting, Theory and Practice; Advanced Accounting; C. P. A. Course; Elements of Business; Office Management; Business Letters and Reports; Advanced Sales Correspondence; Practical Speaking; Business Economics; Business Statistics and Forecasting; Money and Banking; Business Finance; Investments; Principles of Life Insurance; Life Insurance Salesmanship; Property Insurance; Business Law; Business Psychology; Principles of Salesmanship; Principles of Advertising; Advertising Campaigns; Direct Mail Campaigns; Advertising Typography; Elements of Shop Management; Factory Management; Traffic and Transportation

Call, write or phone for 80-Page Yearbook, T-1

"The School With Practical Business Courses"

YMCA SCHOOL of COMMERCE

19 S. LaSalle St., Chicago Central 6787

Preparatory School

For Law, Medical, Dental, Pharmacy, and other professional schools; for entrance to colleges and universities; for teachers' examinations and all other examinations requiring a high school equivalent.

The Balfour Johnstone School

1314 Garrick Bldg., 64 W. Randolph St..

ST. GEORGE SCHOOL

FOR GIRLS AND SMALL CHILDREN

Day and boarding school. All day kindergarten. Regular grammar grades. Domestic science. French and expression taught. Home environment, individual attention. The school that solves the mother's problem. For further information write 4545 Drexel Blvd. We moved from 840 Montrose Av. Tel. Atl. 2746

Training School for Nurses

Accredited 3 Year Course. Entrance Requirements: Physical fitness, 4 years High School or its equivalent. Text books, uniforms, room, board and monthly allowance during training. Start now. Address Dept. 105. Michael Reese Hospital. Chicago, Ill.

EDUCATIONAL

Small Classes at Central Prep.

Registration for all classes is strictly limited. Each student receives individual attention from experienced Men Teachers, who interest him in his work and show him how to study properly. Instruction is of the highest order, and credits are fully recognized. The High School course may be completed in three years by attending Summer sessions.

A PRIVATE SCHOOL for Chicago Boys

Central Prep offers all the advantages of a private school without the great expense and without depriving a boy of his home life.

Regular high school and last three grammar grades. Technical and commercial courses also—or a combination of these subjects. Write, call or phone Central 6787 for Catalog T-3.

Second Semester Classes Now Forming

REGISTER EARLY

YMCA CENTRAL PREPARATORY SCHOOL

19 So. La Salle St., Chicago

COOKERY

Menu Planning, Table Service, Marketing, Institutional Courses, Millinery, Sewing, Dressmaking.

REGISTRATION CLOSES FEBRUARY 13.

For particulars call Randolph 0976.

SCHOOL OF DOMESTIC ARTS AND SCIENCE,

Dept. 8, 6 N. Michigan Ave., Chicago.

NATIONAL KINDERGARTEN and ELEMENTARY COLLEGE

Summer School, June 18-Aug. 10.

Dept. 88, 2944 Michigan Blvd., Chicago, Ill.

BE A BUSINESS WOMAN

Not an Untrained Clerk—Attend the Comptometer Adding and Calculating Machine School. Address Principal, 33 S. La Salle St. [Brunswick 2580], Felt & Tarrant Mfg. Co.

EDUCATIONAL

Good Positions Waiting

Our Employment Department is flooded with calls. One of these good positions can be yours.

Learn Munson Shorthand, Touch Typewriting, Bookkeeping, etc., at a Metropolitan School. Special Secretarial Training.

Day and Evening Classes. Reasonable tuition.

Metropolitan Business Colleges

15 Schools in Chicago and Suburbs

Loop School—37 S. Wabash Ave.

Phone Randolph 2205.

GIRLS! It's Not Too Late to join a class at the Y. W. C. A. English, Languages, Dramatic Expression, Development of Personality, Memory Training, Current Problems, the "Charm School," Commercial Subjects. Also Gymnasium, Swimming and Dancing. Write, phone or call at CENTRAL BRANCH Y. W. C. A. 59 E. Monroe St. Phone Randolph 2420

LANGUAGES

French, Spanish, German, English, Etc. Best native teachers. Day and Evening Classes. Private Lessons.

BERLITZ SCHOOL

Auditorium, 56 E. Congress, Harr. 6392

AUTOMOTIVE MECHANICS

Thorough courses in all branches. Day and evening classes. Call, write or phone for descriptive booklet. Lewis Institute, Dept. D, Madison and Robey Sts. Phone West 0791.

EARN $35 TO $125 A WEEK

Learn motion picture, commercial and portrait photography: 3 to 6 months' course; day or night; free catalog "G." New York Institute of Photography, 630 S. Wabash Av.

WALTON SCHOOL of COMMERCE — Accountancy. Day and Evening Classes. 225 N. Mich. Av.

GOOD POSITIONS FOR GREGG GRADUATES

Shorthand, Secretarial and Bookkeeping Courses. Send for catalogue today.

GREGG SCHOOL

6 N. MICHIGAN AVE. Randolph 0040

BRYANT & STRATTON BUSINESS COLLEGE

Tel. Randolph 1575. 116 So. Michigan Ave.

N.U. NORTHWESTERN UNIVERSITY — Evanston, Illinois — Chicago. Eight Complete Schools. Write for Bulletin.

Write for Book of Courses

CHICAGO TEACHERS' COLLEGE

711 Rush Street, Chicago

Life is Never Humdrum, *If*—

"YOU must get pretty tired of the kind of life you lead," said a workman one morning to A. B. Farquhar, who is eighty-four years old. "Just the same old thing every day. Going to your plant every morning at seven, rain or shine. Doesn't it get monotonous?" "No," Mr. Farquhar answered. "It doesn't. It gets to be more fun every day."

Life is never humdrum if your mind can reach out and find its own relation to the problems of the world around you. There are millions of people in America who, like Mr. Farquhar, enter eagerly into the life beyond their own picket fences. They are not cynical about politics, not doleful about prohibition, not despondent over taxes, because they are alive—and *interested.* They get more out of life because they give most to it.

They want economic, political and social affairs brought into focus. Their ideas make public opinion. For them Collier's is edited. Let us see what they will read this week:

A. B. FARQUHAR, who knew Lincoln, tells young people how to live so that life will never lose its zest. Thrills and aspirations are still new to him—and to everyone who can love life as he does.

HUNDREDS of letters from Collier's readers have gone into the making of William G. Shepherd's article on inheritance. You can see in those he quotes the kind of private thinking that multiplies itself into the greatest power in the world—public opinion.

EVEN SPORTS can be humdrum to the humdrum player. For the others, Walter Camp says that Coué's famous formula has its application to games. He tells some amazing things that happened when famous athletes used their imaginations.

FICTION must have the flavor of life if it is to be interesting. "The Swamp Angel," Richard Connell's first novel, has it. Donn Lane is a real boy; Ellie Byrne is a real girl. If you like people you can know well, you will like "The Swamp Angel."

JIM MCGEE and his wife came to New York. They saw but did not conquer. They went back to Williamsburg, and the manner of their coming and going, as told by Harold H. Armstrong, will warm the hearts of those of us who know and love the small town.

Collier's serves those who do their own thinking by telling them not what to think, but what to think about. In more than a million homes every week these men and women who lead interesting and *interested* lives welcome Collier's because it helps them to a fresh perspective on the great affairs and events about them. And their minds are alert and open to receive your message through Collier's advertising pages.

Collier's

THE NATIONAL WEEKLY

in more than a million homes

THE CROWELL PUBLISHING COMPANY 381 FOURTH AVENUE NEW YORK

COLLIER'S, The National Weekly WOMAN'S HOME COMPANION THE AMERICAN MAGAZINE FARM AND FIRESIDE THE MENTOR

(This is the thirty-seventh in a series of advertisements.)

"REDS" FRAMED IN DETECTIVES' PLOTS, CHARGE

Burns and Thiel Men Are Accused by Spy.

(Continued from first page.)

Armour; Judge Oscar Hebel, and various newspapers and magazines.

That Attorney Comerford offered another Thiel operative $25,000 if he would testify for the state in the Red cases.

It was when O. L. Smith, assistant attorney general of Michigan, and Charles Gore, prosecutor of Berrien county, protested against the irrelevancy of the evidence of the Bridgman raid that Attorney Walsh outlined what connection he hoped to show between Balanow's story and the arrests in Michigan.

He declared the defense proposes to show that the raid was simply a "part of a plot engineered by Meyers to destroy C. E. Ruthenberg, executive secretary of the Communist Labor party, William Z. Foster, secretary and treasurer of the Trade Union Educational league, and Caleb Harrison," all three of whom are defendants in the Michigan cases.

"We propose to show," he said, "that anything that was done over there in Michigan which was against the law, was done by persons like Mr. Ballin here—by agents of the department of justice or by operatives for private detective agencies.

Employed "to Incite Strikers."

Balanow started the hearing, which was held in the office of Attorney William A. Cunnea, Socialist candidate for mayor, in the Reaper block, by describing how he had first been employed by Flannigan in 1917 to join the cigarmakers' union, indulge in a window smashing crusade, and incite the strikers to violence. He said he met Charles Winfield, business agent of the union, in Blue Island, and induced him to break windows, and said Winfield later told him of a number of windows being broken. Altogether, the witness said, between 200 and 300 cigar store windows were broken in various parts of Chicago. Later he learned that Winfield was another Thiel operative working under cover.

Made Communist Speech.

"On one occasion Flannigan gave me a type written speech which I delivered before the Young People's Socialist league," Balanow said, "urging them to break away from the Socialistist party and to join the Communist party. That was in December, 1919, just before the Red raids in Chicago. Some twelve or fifteen young men and women ranging from 15 to 19 years of age were present, and one of the young men made a speech opposing me and the league refused to follow my advice."

Organized Belt Workers.

He was next ordered to join the Workers' International Industrial union, of which Caleb Harrison of Grand Rapids, one of the Michigan defendants, was organizer. His job was to organize the beltmakers. He said he got a job in a belt factory, went among the workers telling them what "a hell of a job it was," engaged speakers, and organized meetings.

"Flannigan told me that if we could get them organized," he said, "he could go to the belt manufacturers, show them that the Thiel agency had a man under cover in the organization, and obtain money from them for getting evidence."

Knights of the Red Star Deal.

Balanow said Cooney gave him manifestos supposed to have been issued by the Knights of the Red Star, a nonexistent organization, and showed him reports on this, "the most dangerous radical organization in the country," purporting to have been written by Balanow, but really written by Cooney. It was really the report of a meeting of the I. W. W. textile workers, Balanow said. He also produced a membership list of the Knights of the Red Star which he said Cooney gave him.

"'We can get the bankers and the packers to raise funds to investigate this,' Cooney told me. 'You know there is no such organization and I know it, but we'll get rich investigating it and you'll get your pay raised.'"

Coming down to the Red raids here on New Year's day, 1920, Balanow said he had been tipped off in advance by Cooney that they were to be pulled at 4 p. m. He was in the I. W. W. meeting place at 119 South Throop street, he said, when the raids were made. The police, he said, smashed the desks, pictures of George Washington, Abraham Lincoln, and Bill Haywood, and tore up a lot of literature and blamed it on the Reds. He was taken to the state's attorney's office, he said, and was questioned there by Flannigan and Cooney and Assistant State's Attorney Berger, who urged him to turn state's evidence and serve his sentence. He would be well paid, they promised him.

Went Into Hiding.

He refused and went into hiding in Wisconsin. Upon his return, he said, State's Attorney Hoyne gave him a recommendation through which he obtained a job in the military intelligence service at Camp Grant.

In New York, he said, he held conferences with Burns, the latter's two sons, Raymond and Sherman Burns, and with Meyers of the radical department of that agency.

Told to Make Bonds.

"Meyers said to me: 'Do you know how to make bombs?'" the witness testified. "I replied that I did not. He said: 'You must get active and make a bomb and get someone to throw it. We'll get some materials and show you how to make one. Then we'll get some detective to follow you and when the bomb is thrown we'll arrest the others. You won't have to appear in court.'"

It was while he was working for Burns in New York, he said, that the Thiel agency again employed him.

"I told Raymond Burns Flannigan wanted me to go to work for him again," he said, "and he said it was all right, for me to go ahead and work for the Thiel people and turn their reports over to him. 'Go ahead and get all you can on Flannigan, so we can take some of his business away from him,' he told me. I was getting $4 a day from Burns and $150 a month from Thiel."

"With whom did you have that conversation?" asked Assistant Attorney General Smith.

"With Burns," the witness replied; "Raymond Burns."

WHAT BURNS SAYS

New York, Feb. 12.—[Special.]—W. Sherman Burns, head of the Burns detective agency, tonight characterizes the story told on the witness stand by Albert Banalow, alias Bailin, as a "tissue of lies" and said that if the agency found that the testimony warranted prosecution it would bring a charge of perjury against the former agent.

Mr. Burns admitted Banalow had been in the employ of the agency, first at Chicago and later at New York, but said the man was discharged "because we found when we checked him up that he was a faker" and had invented a number of stories about radical meetings and radical activities which were nonexistent.

"One of the things which got him into trouble with us," Mr. Burns said, "was his report about 'The Knights of the Red Star,' which is mentioned in the report from Chicago.

"... he had worked for us in New York about two weeks in 1921 he was discharged. Then he claimed we owed him some money. We said we did not pay for false reports."

WIDOW'S PROTEST HALTS MOVING OF LOGAN STATUE

No definite action toward moving the Logan equestrian statue in Grant park has been taken, J. F. Foster, general superintendent of the South park board, announced last night in connection with a spirited protest from Mrs. John A. Logan, widow of the civil war hero, against the reported proposal.

Mr. Foster said the matter of placing the statue on a "fitting base, a high and massive pedestal," merely had been broached to Mrs. Logan in a personal letter, but that, in view of the widow's attitude, the suggestion probably would not be considered further.

BAYER Genuine

ASPIRIN

SAY "BAYER" when you buy. Insist!

Unless you see the "Bayer Cross" on tablets, you are not getting the genuine Bayer product prescribed by physicians over 23 years and proved safe by millions for

Colds	Headache
Toothache	Rheumatism
Neuritis	Lumbago
Neuralgia	Pain, Pain

Accept only "Bayer" package which contains proper directions.

Handy "Bayer" boxes of 12 tablets—Also bottles of 24 and 100—Druggists.

Aspirin is the trade mark of Bayer Manufacture of Monoaceticacidester of Salicylicacid

Cuticura Talcum To Powder And Perfume

To soothe and cool the skin and overcome heavy perspiration, dust lightly with this pleasingly scented powder. It imparts a delicate lasting fragrance and leaves the skin refreshed and cool.

Sample Each Free by Mail. Address: "Cuticura Laboratories, Dept. 140, Malden 48, Mass." Sold everywhere. Soap 25c. Ointment 25 and 50c. Talcum 25c. Cuticura Soap shaves without mug.

Est. 1847

Allcock's PLASTER

The World's Greatest External Remedy.

No matter whether the Pain is in the Back or Side, the Chest or Limbs, you can always rely on an Allcock's Plaster.

It is a standard remedy, sold by druggists in every part of the civilized world.

"a wonderful effect upon the cleanliness of the mouth"

Dr. L. E. K——————
Chicago, Ill.

DENTISTS all over the country are recommending Revelation to their patients. These men have found, after a thorough trial, that Revelation lives up to every claim we make for it. They have found that Revelation not only cleans the teeth, removes stains, the accumulation of tartar, prevents decay, but it relieves sensitive and bleeding gums and leaves them firm and healthy. And so more than 10,000 of these "men who know" have written us unsolicited testimonials, a few of which we are reprinting in these advertisements. We want you to try Revelation, for we are sure you will be more than satisfied with the good results it shows.

ASK YOUR DENTIST

Revelation FOR THE TEETH and GUMS

If your dentifrice keeps your teeth clean, it should also keep your brush white and clean.—Watch the condition of your brush after using Revelation.

Gentlemen: I have used your Revelation Tooth Powder at the chair and have found it exactly as represented. I find the use of Revelation has a wonderful effect upon the cleanliness of the mouth.

Yours truly,
L. E. K——————D.D.S.
Chicago, Ill.

Dear Sirs: I wish to inform you that I have used, recommended and observed the effects of Revelation Tooth Powder for more than ten years, and believe that if used as directed it will do more to prevent the formation of tartar than any other agent now on the market.

Yours respectfully,
A. B. C——————D.D.S
Oakland, Cal.

Dear Sirs: I recommend Revelation for many patients, especially where the tissues have receded and the gingival portion of the tooth has become very sensitive. I recommend it because of the relief it has given me. I have found nothing else that is so positive and at the same time so well received by the investing tissues.

Yours truly,
Dr. W. J. M——————
Minneapolis, Minn.

August E. Drucker
Subscribed and sworn to before me this 27th day of December 1922.
Etta Laidlaw, Notary Public
in and for the County of San Francisco, State of California

[ADVERTISEMENT] [ADVERTISEMENT] [ADVERTISEMENT] [ADVERTISEMENT]

LITSINGER for MAYOR

His Pledge to the People

1. Curb City Expenses
2. Cut City Taxes
3. Enforce Better School Conditions
4. Drive Vice Out of Chicago
5. Build a Subway to Develop All Parts of the City

Get Behind a Winner

Sign and Mail this Coupon NOW

Col. Noble Brandon Judah, Chairman, Litsinger Campaign Committee, Morrison Hotel, Chicago:

I strongly endorse Edward R. Litsinger for Mayor of Chicago. Please enroll me as a Charter Member of the Litsinger-for-Mayor Club.

Name ....

Address ....(T)

COLORED F... FROM DIXI... TREKKING ...

Better Pay Is M... South's Wo...

BY ARTHUR ...

Nashville, Tenn., Feb. ... —A Negro migration to ... full swing. All the "g... to the south report the ... every southern state ... experiencing it. In ... most recently hit by ... it almost approaches ... exodus of colored labor ... In others it is small b... half year it has been ...

ITCHING G... SKIN ALL ... POSLAM ...

COLORED FOLKS FROM DIXIE ARE TREKKING NORTH

Better Pay Is Magnet for South's Workers.

BY ARTHUR EVANS.

Nashville, Tenn., Feb. 11.—[Special.]—A Negro migration to the north is in full swing. All the "gateway" cities to the south report the movement and every southern state appears to be experiencing it. In some sections, most recently hit by the boll weevil, it almost approaches in extent the exodus of colored labor during the war. In others it is small but for the last half year it has been quite steady.

Reports gathered at first hand on this tour from state officials in the Carolinas, Georgia, Missisippi, Alabama, Florida, Tennessee, and Kentucky, indicate that since the shortage of common labor appeared in the northern industrial centers last spring, say, in June, between 100,000 and 150,000 Negro workers have moved to the north. This appears to be a conservative estimate; some place the figures considerably higher.

Agents Round Up Workers.

Large industries which have found it difficult to get enough unskilled laborers—sometimes because of the low wage offered—have had agents in the south for months rounding up workers. The iron and steel industry is reported among the most active in this respect. The railroads, too, have been recruiting large gangs for maintenance of way operations.

The Negro labor is not going to any one particular point in the north, but appears to be fairly well diffused among the industrial states. Large numbers heading north through Atlanta, Memphis, Louisville, and other points are said to be bound for the steel mills in the Chicago-Calumet-Gary region, for the rubber factory towns in Ohio, the steel centers in Pennsylvania, and Ohio, while they are moving in large groups into the automotive cities of Michigan. From the Carolinas there is a steady colored exodus into the mill cities of New England and the east. Many are Negroes who went north during the war to work in munition and food products plants and elsewhere, but who came back when the business slump set in.

Attracted by Higher Wages.

During the six or eight months since a shortage of common labor has been experienced in some basic industries, they are flocking north again attracted by the higher wages.

Employing interests in the south regard the migration with mixed feelings. In the textile regions many manufacturers say it is a serious problem because it is depleting the supply of cheap labor in the cotton fields. Among the cotton raisers it is "viewed with alarm." Others, however, take the opposite view. They say it is one answer to the campaign which some large employing groups in the north have been pushing for months to let down the immigration bars in order to let in cheap unskilled labor from Europe. They point out that the south has a vast quantity of cheap labor living under poverty ridden conditions and that to drain off some of the surplusage into the northern industrial centers will be of benefit to both those who move and those who remain.

May Give North Race Problem.

True, it may tend to give the North more of a share in the race problem, but in looking for a labor supply, many down here maintain it would be better for the big industries to consider the cheap Negro labor instead of cheap European labor.

Besides all this, in the mountain regions of the south, is a vast potential supply of white labor, of Anglo Saxon stock, which now is living largely in a condition of poverty. It is this supply on which the textile industries of the south have been built up. They are moving so fast that there are 16,000,000 spindles in the south, as against 20,000,000 in the rest of the country.

And still in the mountains of the southern states is a white population of at least 2,000,000 to 3,000,000, a large part of which might be drawn upon as a labor supply—and experience is that despite the illiteracy rate, which is prodigious, it is easily transformed into semi-skilled labor. It is readily adaptable to mill and factory work.

Louisville Sends 1,000.

At Louisville, the state employment office alone has sent since May more than 1,000 Negro workers to a point in Ohio to work as common labor for the most part in the steel mills.

"My idea is that the Negro population ought to be drawn upon instead of letting down the immigration bars," said Pat Filburn, supervisor of labor of Kentucky, the other day. "They're Americans, aren't they, and any distribution of common labor which helps them surely ought to help the country as a whole? It's infinitely better than herding in cheap labor from Europe and elsewhere.

"Supposing it does lessen the supply and increases the pay in the cotton fields; what of it? My theory is that it would be a good thing all around if cotton field labor were able to get more profitable pay."

ITCHING GONE, SKIN ALL WELL—POSLAM DID IT

Oh, man, "what a grand and glorious feeling!" Itching all gone, burning stopped, no more scratching and that unsightly eruption almost gone already. THAT'S what Poslam does. There's nothing like it for skin trouble.

Think what it would mean to YOU to know the wonderful soothing, cooling Poslam comfort. Why don't you get a 50c box and begin treatment tonight? You can tell by its very SMELL that it is going to do good. The first TOUCH gives relief, and almost overnight the eruption begins to disappear.

Sold everywhere. For trial sample send 10c to POSLAM, 43 W. 47th St., New York. Poslam Soap keeps skins healthy and complexion clear.

EMERGENCY LABORATORIES, New York, N. Y.

EMPLOYERS BAND TO FIGHT 8 HOUR DAY FOR WOMEN

Opposition to Be Made at Hearing on Bill.

The Illinois Manufacturers' association is sending out a letter to its members today emphasizing and detailing its previously announced opposition to the women's eight hour bill which is pending in the legislature. A public hearing on this bill will be held Feb. 20 and 21 in Springfield, before the joint legislative committee. Employers opposed to the bill have been asked to meet at the Leland hotel, Springfield, on the morning of Feb. 20 to formulate a program.

Replies of Illinois manufacturers on a questionnaire sent out by the association on Jan. 24 are listed in the new circular, as follows:

"Three and nine-tenths per cent of the replies stated that they were not opposed to the bill.

"Ninety-six and one-tenth per cent stated that they were opposed to the bill."

Unaware of Abuses.

The association circular, which is signed by John M. Glenn, secretary, reads further:

"We do not know of any member of the association that employs women the full ten hours permitted under the law.

"We do not know of a single solitary instance in Illinois where a girl is overworked in a factory.

"We do not know of a single case in Illinois where the health of a woman or a girl is impaired as a result of her employment in a factory. If there were any such the state factory inspector would take action.

"We have not been able to learn of any movement among working women in Illinois for an eight hour day. [This was the first bill introduced in the legislature by Mrs. Lottie Holman O'Neil, who states that it was presented at the request of women, and that it was her campaign pledge.]

"We have not been able to find any discontented women among factory employés in Illinois. They are generally a happy, contented, attractive appearing, well dressed class of women."

Arguments Against Bill.

Letters from employers who object to the bill are printed in the circular, and the arguments against the bill are summed up as follows:

"It would really mean a forty-four hour week, as women prefer to have Saturday half holidays.

"It would be difficult to get labor in sections of the state outside of the large industrial centers, so that double shifts could be employed.

"Manufacturers would be subjected to the competition of other states where there is no eight hour law for women.

"It would reduce the pay of women workers.

"If the eight hour law became effective, it would mean a survival of the fittest women workers and thousands would be thrown out of employment.

"There is now a shortage of labor which would be increased by reduction in the hours of work.

"It is class legislation and opposed to the general welfare.

"It would interfere with seasonal industry, such as the canning of fruit and vegetables.

"It would increase the cost of living."

URGES EIGHT HOUR LAW.

"Where mothers are forced to work, delinquency of the children naturally follows," declared Miss Linna Bresette yesterday at the third annual quarterly meeting of the Big Sisters in the assembly hall of the Fine Arts building. Miss Bresette, who was formerly director of women in industry for the state of Kansas, urged the adoption of an eight hour bill for women.

CADILLAC SERVICE

PROBABLY FEW MOTORISTS think of an upholstery department in connection with a service station. But when a curtain is torn, cushions become soiled or any upholstery or coachwork is required, it is a great convenience to have this work performed while the car is in the service station for mechanical adjustments.

In the Cadillac service station the entire fourth floor of two connecting buildings is devoted to the coach department, comprising upholstery, cabinet and paint shops. Not only is time saved by having work done here, but the owner is thus assured that materials and workmanship will be of Cadillac quality.

This is another example of the degree to which Cadillac is prepared to give owners a complete service.

CADILLAC MOTOR CAR COMPANY · CHICAGO BRANCH
Division of General Motors Corporation
2301 SOUTH MICHIGAN AVENUE
EVANSTON SALES AND SERVICE · 1820 RIDGE AVENUE

No. 8

THE NEW MODEL CORONA *is here*

The completeness of an office typewriter with the convenience of the portable

Completeness

The New Corona has an automatic ribbon reverse, two-color ribbon, back spacer, combined line spacer and carriage return lever, margin release, etc., and is *fully visible.*

Convenience

The New Corona is far more convenient than a standard office typewriter, because it weighs less than seven pounds and you can fold it up, take it with you and typewrite anywhere.

Range of Work

The New Corona has a standard 10-in. carriage (wider than any other portable typewriter) and a longer writing line than most large machines. It takes a No. 10 envelope with ease. Corona stencils better than most large machines and does manifolding perfectly.

Durability

Consider that Corona has over half a million users, more than twice as many as all other portables combined, that it has an exclusive patented folding feature permitting the use of standard length and throw-type bars—that it has been for 16 consecutive years and still is the leading portable typewriter.

Speed

The New Corona is built for swiftness. Its standard portable keyboard with right and left shift keys is the simplest of all typewriter keyboards and, therefore, the easiest to memorize and use. The action is sure, swift and easy. For the touch system the keyboard is ideal because one's hands never need to leave their original "positioning."

Clip and Mail

Corona Typewriter Sales Company
72 E. Randolph St. Central 4750
I am interested in the new model Corona—please bring me one for examination ☐
Please send literature ☐
Name ....
Address ....
Town .... State ......

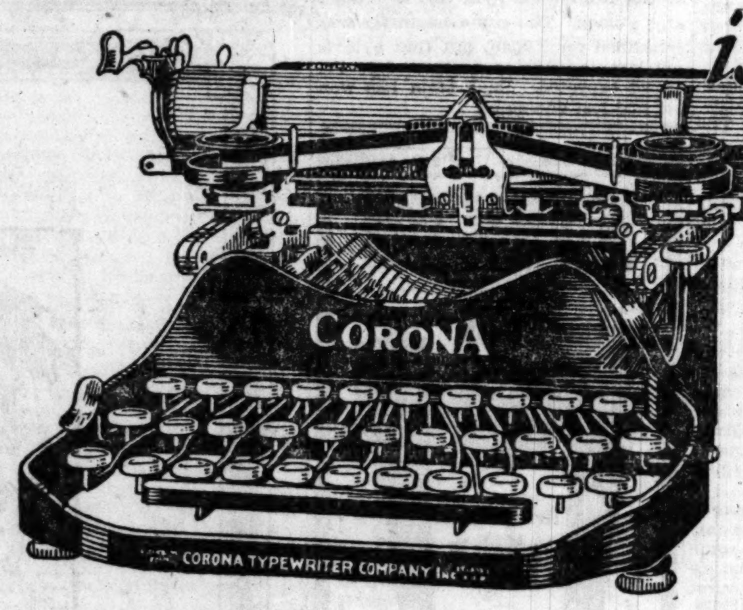

An Invitation

This week we are giving public demonstrations of the new model Corona Typewriter. *You* are cordially invited to attend any day between the hours of 8:30 and 6:00.

New Standard 10-inch carriage—
New automatic ribbon reverse—
New high-speed carriage return—
New touch system keyboard—
All for the old price of $50.00

After 16 years of development—with the experience of more than 500,000 users as a working basis—the new model Corona combines the completeness of the office typewriter with the convenience of the portable. It is the very latest development in portable typewriters—a wonder of compactness and completeness—at the same time of a design and construction that you cannot get in any other portable.

You will want to try out this new Corona with your own hands—see for yourself that it is really an office typewriter in portable form.

Come in and see it—give it a working test in comparison with any other typewriter, large or small.

Your own use of Corona is the test we want you to make, for if you see Corona first we will leave the decision in your hands.

$50.00—or terms as low as $5.00 a month

And note that the price has not been increased. It is still $50.00, complete with carrying case, a price possible only because of Corona's large production—there are more Coronas built than all other portables combined. You can buy Corona on terms, too, as low as $5.00 a month if you want to; and we can now make immediate deliveries on the new model. Come in and see this remarkable machine today.

CORONA TYPEWRITER SALES CO.
72 E. Randolph St. · 12 S. La Salle St.
Telephone Central 4750

What Alfred Decker says about Nokol

automatic oil heating for homes

The proof of any product is the opinion of the user who has had long experience with it.

Here's what Mr. Alfred Decker, president of Alfred Decker and Cohn, makers of Society Brand Clothes, has to say about Nokol:

"When people know the comfort and all-round satisfaction Nokol will mean to them, there will be no more coal heated homes. I can't see why every house, from the modest bungalow to the large establishment, should not be Nokol heated.

Nokol has been installed in my home for two years. During that time we have had to call on the service department just twice—for minor adjustments. Nokol has kept my home at just the temperature I like—spring, winter and fall.

All the attention my Nokol requires is an occasional drop of oil for lubrication; the oil company keeps the tank supplied with fuel. There is positively no odor; Nokol is practically noiseless—unless we listen for it we cannot tell when it is running.

It seems to me that people don't understand what a simple matter it is to install Nokol—most of my friends thought they would have to make a lot of changes in their heating system. But the fact is that I merely burn oil in my old boiler, and the change from coal was made in a couple of hours' time.

I'll recommend Nokol to anyone who cares anything about comfort and saving labor in his home."

Mr. Decker is one of nine thousand Nokol owners. Any one of them will tell you the same thing. We know; we are in touch with them; Nokol has given unvaryingly good service for five years.

The heating season is hardly half over; you can install Nokol *now*, enjoy it's comforts all the balance of the season, and be through with heating troubles forever. Installing Nokol will cause you not the slightest inconvenience.

THE CHICAGO NOKOL COMPANY
215 South Michigan Avenue · *Telephone Central 7832*

NO COAL NOKOL
Automatic Oil Heating for Homes

Protected by Doble Detroit Patents *Tested and Listed as Standard by Underwriters Laboratories*

If you would have the whole Nokol story, send for the book "Automatic Oil Heating for Your Home." Mail the coupon! It will bring you a full authoritative, non-technical discussion of the whole subject.

THE CHICAGO NOKOL COMPANY
215 North Michigan Avenue
Gentlemen: Please send me without obligation your book of facts about oil-burning, "Automatic Oil Heating for Your Home."
Name ______________________
Street ______________________
City ______________ State ______________

Say Ben-Gay *for Aches and Pains*

STORE MANAGERS and Shop Superintendents—For those four o'clock tired spells, for headaches and weary feet that slow up production or lose sales, suggest

BAUME BENGUÉ (ANALGESIQUE)

Keep a tube in the rest room or emergency kit. Use same as cold cream—it soothes, comforts, drives away pain. Say Ben-Gay at drug store and you will get

BAUME BENGUÉ *The Original French Baume*

A Personnel Manager says:— "I always recommend Ben-Gay for our employes because it helps to keep the force fit."

FIRST AID *for* Aches *and* Pains

Thos. Leeming & Co. Amer. Agents, New York

Oh, Man! Stop Stopping!

You ain't heard nothin' till you listen in on Prince's Dance Orchestra playing "Three o'Clock in the Morning," on Columbia Record A-3724

On the other side is "La Golondrina." 75c at COLUMBIA DEALERS

Columbia New Process Records

Artist for Agency

A man who seeks agreeable associates; who is an all-around agency artist, will find his duties here pleasant.

This concern is well established, holds leadership—a good background for your work. Write giving salary, age and samples. Bloodhart-Soat Co., Inc., Omaha, Neb.

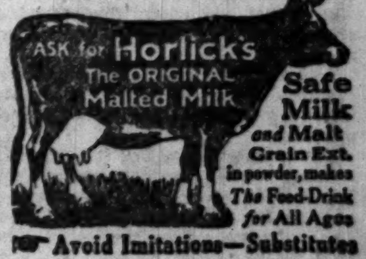

Safe Milk and Malt Grain Ext. in powder, makes The Food-Drink for All Ages

Avoid Imitations—Substitutes

Advertise in The Tribune

KOPSKY, BECKMAN REGAIN LOST LAP IN SIX DAY RACE

BIKE RACE STANDING

Midnight, Twenty-seventh Hour.

	Miles.	Laps.	Pts.
H. Wynsdan and T. Wynsdan	545	7	68
McNamara and Stockholm	545	7	56
Hill and Taylor	545	7	51
Goullet and Walthour	545	7	50
Horan and Thomas	545	7	48
Coburn and Hanley	545	7	46
Lorenz and Saldow	545	7	34
Brocco and Egg	545	7	32
M. Buysse and L. Buysse	545	7	31
Grenda and Kockler	545	7	31
Madden and Magin	545	7	28
Kopsky and Beckman	545	7	23
Grimm and Gastman	545	7	14
Kaiser and Patti	545	7	2
Wiley and Keenan	545	6	6

Kockler leading.

BY WALTER ECKERSALL.

FRED HILL. [TRIBUNE Photo.]

During a jam which started immediately after last night's sprints, Joe Kopsky and Anthony Beckman, known as the sparkplug team, regained the lap lost last Sunday night, and are now on even terms in mileage with the leaders in the six day bicycle race at the Coliseum.

The Belgian brothers, Henry and Theodore Wynsdan, led the race at midnight with a total of 68 points. The foreign combination went into the lead following the afternoon sprints, which netted them 29 points. They picked up 16 more last night, and were 12 points ahead of Reggie McNamara and Carl Stockholm, one of the favorite teams in the race.

Regain Lost Lap Quickly.

As soon as the pistol had been fired to denote the termination of the sprints, Beckman jumped the field and was a quarter of a lap in advance before the pace could get under way. Beckman tore around the track at a terrific clip and made a perfect pickup with Kopsky. The Bohemian put everything he had in his effort and increased the lead when Beckman again took up the going.

The field, however, did not appear overanxious to go after the leaders, considering the jump they gained. After Kopsky had picked up Beckman, the field was caught and the team given a great ovation by another large crowd which packed the building. Kopsky and Beckman have scored 23 points and the Wiley and Keenan combination is the only one behind the field in mileage. After Kopsky had caught the field he collided with Magin and fell on the north turn but was not seriously hurt.

Hill and Horan in Spill.

Harv Horan and Fred Hill had a bad spill following the fourth sprint, which the former won After Horan had crossed the finish line his front tire blew and he crashed into the fence on the north end. Hill, who was directly behind, fell over him. Horan was assisted to his bunk, but Hill walked to his booth. After the next two sprints had been decided both riders took the track again amid great applause.

In the afternoon McNamara, Coburn, and Beckman spilled on the back stretch. Coburn was the most seriously injured but after receiving attention from Trainer Neville he mounted his wheel for the night's riding. The others were shaken up but not enough to keep them from riding.

Many Attempts for Laps.

There were several attempts to gain laps in the afternoon and night. Harry Kaiser tried several times, but his efforts were not taken seriously. Marcel Buysse started a jam after Kopsky and Beckman had regained their lost lap, but did not last long. Just before midnight Kockler started to go, but soon was overtaken.

Alfred Goullet, teamed with Bobby Walthour, gave one of the greatest exhibitions of speed ever seen on a local track when he won the sixth of last night's sprints. When the bell was sounded to denote the last lap, Goullet was in fourth position, with Henry Wynsdan in the lead. All of a sudden Goullet started to pump and went by the other riders like they were tied. The effort was appreciated by the crowd, which gave the great rider a rousing cheer.

NOTES OF THE BOWLERS.

The Pompeians hung up some new marks for other members of the Garfield Bowling league to shoot at last night, winning three games from the Home Runs with an average of 1,049. They had scores of 991, 1,094 and 1,062. Hofherr was the individual star with 705 pins. He had counts of 214, 257 and 234.

Woods and Waters by BOB BECKER

LOOKS LIKE GOOD-BY TO THE SUPERIOR NATIONAL FOREST.

THE one last great place of virgin wilderness in the middle west, a place of superb beauty and appeal to the outdoor lover, is the Superior National forest in Minnesota. Honestly every time we think of that stretch of 1,000,000 acres up there, owned by the people, every time that we consider that magnificent forest, those beautiful lakes, exquisite streams, the waters that teem with trout, bass, pike and other fishes, we feel like envying the sportsmen that live in Minnesota near this outdoor paradise.

It sure is one place within a few hundred miles of big cities that is guarded by the Red Gods. Here are canoe trails that lead you from one stretch of water to another. Moose, deer, beaver and bear can be seen, and you can hear the drum of the partridge—all just like medicine to the city dweller who enters this cathedral of the outdoors, the untouched wilderness.

And now we understand that they are considering the extension of auto highways within this bit of forest primeval!

The greatest appeal of the Superior National forest lies in its wilderness. It's easy to poke about a place where auto roads are found. But in the Superior forest, canoes are as yet the only means of conveyance. We say, let's keep it a wilderness. Nix on the auto road stuff.

SMITTY—HE NEVER HAS ANY LUCK

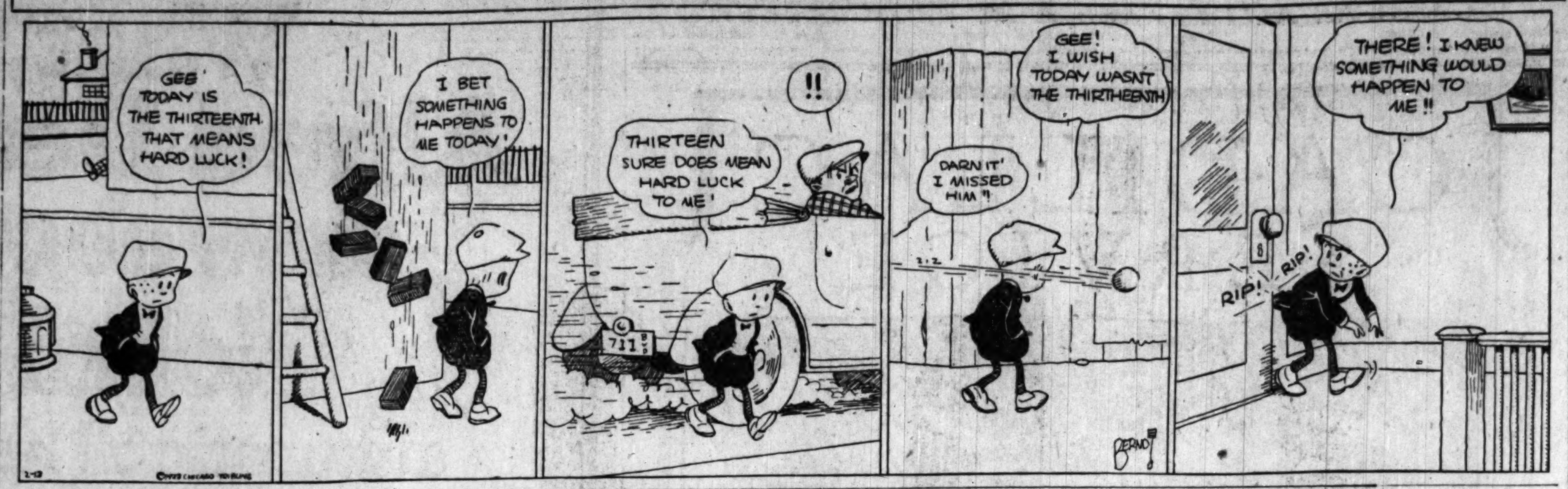

MORE BUSINESS MEN ADDED TO RACE BOARD

BY FRENCH LANE.

Seven more prominent Chicagoans have been appointed to membership on the board of directors of the Chicago Washington Park club, organized and incorporated a few days ago as the parent racing body in Illinois. The list includes several of the city's best known citizens both in financial and social circles.

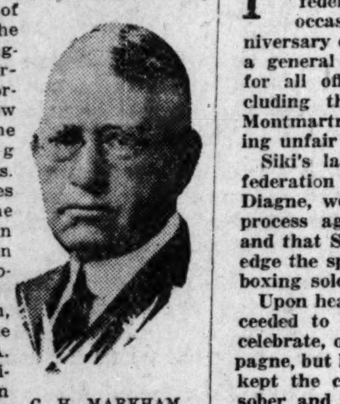

C. H. MARKHAM.

C. H. Markham, president of the Illinois Central; A. G. Leonard, president of the Union Stockyards and Transit company; Otto Lehmann of the Fair; Harold Foreman of Foreman Brothers, bankers; R. J. Collins, former president of the Chicago Athletic association; Garrard Winston, attorney, and Eugene Byfield of the Sherman Hotel company are the newest members of the board.

Name Downstate Members.

They join with Arthur Meeker, Silas H. Strawn, Stanley Field, Maj. Frederic McLaughlin, and John Borden, named at the time the Washington Park club was organized as the five original directors. At that time it was decided to choose twenty-one representative business men as members of the board.

One or two more members may be picked from Chicago, but it is understood that most of the remaining nine memberships will go to business men in various downstate cities. It is expected that the membership of the board will be complete by the end of the week.

The Chicago Washington Park club was organized to encourage and promote healthful and clean thoroughbred racing. Its first objective will be favorable legislation in the general assembly at Springfield and to secure for Illinois a class of horse racing that will rank with the best in the world.

First Drafts Made.

First drafts of the bill on which the Washington Park club will ask the state solons to act favorably have been made, but it probably will be late in the week before it goes to Springfield, as every effort is being put forth to make it as near ideal as possible. It will be the measure that all racing associations, both in Chicago and downstate, will get behind. Should the bill be written into the Illinois statute books it will give Chicago a racing season that will compare favorably with that of any other city in the country.

It is the first time the big business men of the state have ever asked favorable racing legislation, and there is every indication that little opposition will develop.

STEFFANSON AND KENDALL WIN

Steffanson and Kendall were winners in the City Billiard league games played last night. The former took Foster into camp, 42 to 34, at Samuelson's in sixty-six innings and had a high run of 6. Foster's high run was 5. Kendall triumphed over Walker, 44 to 24, in seventy-three innings at Schaefer's and had a high run of 5. Walkers's best run was 3.

The schedule for tonight finds Thurnblad [48] meeting Le Gos [50], at the Rainbow rooms and Rock [44] playing Tredrick [47] at Leffingwell's.

LEVIS TO REFEREE HOPPE VS. JAKE

J. Herbert Levis, who has refereed a number of big billiard matches around Chicago, has been chosen to officiate at the next meeting between Champion Willie Hoppe and Jake Schaefer March 12 to 14 in New York. Levis is regarded as one of the most competent referees in the country and Chicago fans are glad he has been picked for the championship match.

INTERSTATE CUE LEAGUE.

Pittsburgh, Pa., Feb. 12.—[Special.]—Earl Lookabaugh of this city improved his position slightly in the Interstate Three Cushion Billiard league by winning two games today from Hugh Heal of Toledo. He took the afternoon game, 50 to 43, in seventy-three innings and had a high run of 5 to Heal's 4. Tonight Lookabaugh won, 50 to 45 in seventy-five innings and had a high run of 7 to Heal's 5.

Cleveland, O., Feb. 12.—[Special.]—Charles McCourt of Pittsburgh and John Hahman of Cleveland broke even in their Interstate Three Cushion matches here today. Hahman won the afternoon game, 50 to 49, in sixty innings. McCourt took the evening contest, 50 to 32, in fifty-five innings. Hahman's high runs were 8 and 5, McCourt's 6 and 5.

NOTES OF THE CUE ROOMS.

Percy Collins and Al Taylor will start play in their 1,200 point balk line match at Mussey's Madison street room at 8 o'clock tonight. They will play 300 points each night. Collins expects to leave for Brooklyn about Feb. 21 to compete in the national amateur balk line championship at the Crescent club. He will be the only Chicago entry.

The Illinois A. C. three cushion team will play at Chicago A. A. tonight in the Interclub league series. Union league will play at Hamilton club.

In the loop three cushion tournament Sanchez [44] defeated Sunde [50], 44 to 42, in 88 innings at the Randolph street rooms. Each had a high run of 5.

SIKI BUYS CHAMPAGNE AFTER REINSTATEMENT STAYS 'FAIRLY SOBER'

[Chicago Tribune Foreign News Service.]

PARIS, Feb. 13.—Battling Siki was reinstated by the boxing federation tonight on the occasion of the twentieth anniversary of its organization, when a general amnesty was declared for all offenders—six boxers, including the Senegalese—and the Montmartre Athletic club, for holding unfair bouts.

Siki's lawyer has promised the federation that the Selegal deputy, Diagne, would withdraw his legal process against the organization, and that Siki is ready to acknowledge the sporting authority of the boxing solons.

Upon hearing the news Siki proceeded to Montmartre tonight to celebrate, ordering plenty of champagne, but his manager and friends kept the colored champion fairly sober and peaceful. He told The Tribune tonight that his first action will be to offer Georges Carpentier a return match, since Georges does not believe he was fairly defeated. The Tribune telephoned Carpentier tonight that Siki was ready to fight again, but Georges said it would be a long time before his hands wolud be in condition to battle.

TAYLOR, MOORE CLASH IN RING BOUT TONIGHT

Bud Taylor, bantamweight pride of Indiana, will show his wares before the home folks when he will meet Pal Moore of Chicago in the main bout of the boxing show conducted by Steve Harder at Indianapolis. The fighters will scale 118 pounds at 3 o'clock this afternoon, which makes the contest a purely bantamweight affair.

It will be the fourth meeting of this pair, who put up interesting contests in all the other matches. They mixed last summer at Aurora and the general opinion was that neither had a decided advantage. Early this winter they clashed on the Commodore and Moore was given the popular decision. Just recently they met at East Chicago, and because of a great fight, with neither having a decided advantage, honors generally were considered even.

Frankie Schoell, Buffalo welterweight, stopped off here yesterday, en route to Omaha, where on Thursday he tackles Morrie Schlaifer in a ten round decision bout.

Jock Malone tonight leaves for Zanesville, O., where on Friday he takes on Johnny Herman of New York for twelve rounds to a decision at 158 pounds.

Jimmy Kelly and Battling Chink, bantams, will clash in a ten rounder at a local club tonight. Kelly is also matched to box Kid Buck of Battle Creek, Feb. 22.

Special prizes will be given the winners in every bout at the weekly amateur boxing tryouts tonight at Arcade gymnasium. From the winners a team will be selected to represent the Arcade gym in the Y. M. C. A. amateur boxing tournament in Gary March 8, 9, and 10. Joe Cahill, heavyweight, and Bud Stanton, light heavyweight, are open to meet any heavy or light heavyweight who cares to enter in tonight's bouts.

Mickey Forkins, welterweight, and Eddie Anderson will depart for Minneapolis tonight. Forkins meets Italian Joe Gans in the ten round semi-final to Anderson-Mandell Friday night.

ANDERSON GETS DRAW WITH HAROLD SMITH

TRIBUNE DECISIONS

Decision of The Tribune boxing representatives are:

At a suburban club—Eddie Anderson and Harold Smith fought draw [10]; Frankie Schaeffer beat Kid Banty [8]; Mickey Forkins beat Harry Simmons [5]; Jack McCarthy beat Joe McLaughlin [5]; Frankie Frisco and Tim Hurst fought draw [5].

At Bay City, Mich.—Chick Allman beat S. Conlaru [10]; Frankie Keough beat Steve Jackson [8]; Rocky Stone beat Lee Wilde [6]; Harold Earlor and Kid Reed, draw [4].

At Harrisburg, Pa.—Frankie Genaro knocked out Tommy Shay [4]; Ivory Eshelman knocked out Artie Mace [5].

At Atlantic City, N. J.—Billy Pimpus beat Johnny Dixon [8].

At Philadelphia, Pa.—Alex Hart beat George K. O. Chaney [8]; Joe Tiplitz beat Joe Reno [8]; Cuddy De Marco beat Martin Judge [8]; Joe Coletti beat Young Demzco [8]; Danny Kramer and Bobby Burman, no contest [6].

At Detroit—Sid Barbarian beat Jimmy Goodrich [10].

At Cincinnati—Jack Sheppard beat Phil Bloom [10]. Jack Sherman beat Tony Cancifera [6].

At Memphis—Frankie Jones beat Frank Dugan [8].

BY FRANK SMITH.

Harold Smith, pride of the stock yards, lost one of the opportunities of his pugilistic career last night at a west side suburban club by playing to the galleries instead of attending to Eddie Anderson of Moline, the result being that the best he could claim out of the match was a draw. If the bout had gone two more rounds than the scheduled ten and Smith had used the same tactics, Anderson surely would have been returned the winner.

From where we sat Smith had the third, sixth and seventh rounds, the first, fourth, fifth and ninth being even, the other three going to Anderson. Eddie did practically all the leading, while Smith stood still waiting for an opportunity to smack his willing opponent. He landed some telling blows and in the sixth cut the Moline boy's upper lip.

Smith Off Color.

Smith did not fight the fight he usually stages, while Anderson was trying all the time. Harold let loose some spurts that brought his cohorts to their feet, but he wasn't the same Smith who fought Taylor and Moore.

In the semi-windup Frankie Schaeffer beat Kid Banty in a tough battle. There was no need of a referee. The boys should have been shot into the ring and told to go to it. There was plenty of rough work and each seemed to thrive on this style of milling. Each lost his head on occasions and they slam banged away to their heart's content. Schaeffer was the aggressor in most of the rounds and gave Banty a tasty trimming.

Simmons Outweighed.

Mickey Forkey went into the ring weighing a whole lot more than Harry Simmons, who hails from the Pacific coast, and this gave him an advantage in their five round encounter. Given an opponent of equal weight, Simmons should make his mark around these diggings.

It was one of the best shows staged around these parts in many moons, and there was a capacity house, some of the fans at the ringside estimating that 2,500 were within the inclosure.

FOE FOR 'OLD MAN'

ALAN EUSTACE.

Kansas farmer has been matched to wrestle Stanislaus Zbyszko on Feb. 20 at the Coliseum.

GIBBONS VS. TRACEY

TOMMY GIBBONS, St. Paul heavyweight clamoring at the world's heavyweight championship door, has been matched to meet Jim Tracey, the Australian heavyweight, in a ten round battle at East Chicago on the night of Feb. 26, according to announcement last night by Eddie Kane, who manages the affairs of the St. Paul boy. It will be Gibbons' first showing in the vicinity of Chicago in a number of years.

Tilden and Hyde Park Heavies Battle Today

Tilden Tech and Hyde Park heavyweights will battle for supremacy in the central section of the city league at the Englewood gym this afternoon at 4 o'clock. The game originally was scheduled for Tilden, but that gym is not large enough to accommodate the crowd expected. Each team has won six and lost one game.

CALZA CUTTING IN ON "BIG" STARS OF MAT

George Calza, youthful heavyweight wrestling champion of Italy, who meets Dick Daviscourt in the double windup of the Midwest A. C. show at the Coliseum next Tuesday night, has become a thorn in the side of the big fellows. He appears to be in demand all over the country and that hurts the big fellows, who see their prestige gradually slipping.

Good wrestling territory like Massachusetts, New York and New Jersey is dead to all heavyweight wrestlers except Calza, and the same situation is developing in the middle west. That is why the word from the big fellows is "go get Calza."

Italian Proceeds Cautiously.

Probably only through the astuteness of Calza and his manager is the Italian undefeated. He has been traveling the road to the championship in easy stages, meeting only opponents who are just in his class, in finish matches. So far he has taken on headliners only in limit bouts, and has been able to stick out the time and thus keep his shoulders off the canvas.

In such handicap matches he has done credit to himself.

Daviscourt "Trust" Wrestler.

In Daviscourt he meets a man who is dubbed a member of the so-called trust. The Californian is training hard and hopes to put a stop to the progress of the Italian youth who is the real drawing card of the season.

In the other half of the windup Stanislaus Zbyszko will meet Alan Eustace. Both matches are advertised to go to a finish, best two of three falls.

Wilde Ducks Bout in U. S. with Pancho Villa

New York, Feb. 12.—[Special.]—While Tex Rickard has been making every effort to get Jimmy Wilde to come over here and fight Pancho Villa, the veteran Englishman still refuses to reply to Rickard's last letter. The general impression among the fans is that Wilde has about seen his best days and is far from anxious to make the trip and face the sturdy little brown boy from the Philippines.

HERZOG TO SPILL "DIRT" IF BENTON IS REINSTATED

BY JAMES CRUSINBERRY.

New York, Feb. 12.—[Special.]—Before the National league magnates go into session at the Waldorf tomorrow they will be aware of the presence of Charles Herzog, former National league player, who feels that he has a wrong to be righted. Herzog came up today from Baltimore with his attorney, Charles Knapp. He desires to have his case in baseball completely aired, and indications are that if the magnates ignore him he will take drastic steps to attain his purpose.

BUCK HERZOG.

Outside of the possible airing of the Herzog-"Rube" Benton row of 1920, there doesn't seem to be anything on the National league fire that will even sizzle. The schedule is to be submitted and adopted, and some other matters of minor importance are to be discussed.

Shoved Out, Herzog Claims.

Herzog has retired from baseball, or has been retired, according to how one looks at it. He's working on a Baltimore newspaper and coaching some college boys, but has no connection with organized baseball. He feels that he has been shoved right out of the game when he might still be playing or managing a team.

The Benton case is likely to come before the club owners tomorrow, and if they dare to take "Rube" back into the National league Herzog is apt to jump right into the meeting room and demand a full and complete report on his case. If "Rube" can get back, Herzog may go on a rampage, and before the thing is settled the dirt outside of the door of organized baseball may be piled high.

Landis on the Job.

Meanwhile, Commissioner Landis has entered the case and may render a decision that will end the whole matter. If he decides Benton shall not be readmitted to the National league, that automatically will end the case.

Garry Herrmann was a visitor at the Giants' offices, and while there conferred with Secretary Jim Tierney and George Washington Grant, president of the Boston Braves. This led to a report that Herrmann has both the Giants and Braves lined up on his side, and if Brooklyn also swings along there would be four clubs of the eight in favor of Bentons' return.

Sox Official En Route.

Word came from Chicago today that Secretary Grabiner of the White Sox would be in New York Thursday. It was said he was coming to make arrangements with the Giants for the spring tour of the two teams. Those arrangements were reported completed weeks ago and details and dates were published. Grabiner might accidentally meet Col. Ruppert and Col. Huston of the Yanks while here. The Yankee colonels still have high hopes of making a trade with the White Sox that will bring Eddie Collins to New York. Col. Huston today allowed that he'd be glad to see Grabiner.

The Old Copyreader

"Many a story is hopelessly written, but the story of life is hopelessly rotten."

ALAS!

[Stillson's, famous Chicago saloon and restaurant, closes doors forever.—News item.]

When Dorgan of the Dugan club
At Stillson's promised "equal
Rights to all men," I got my grub,
With many a liquid sequel,
Daily at that famed house of cheer;
Each morning I began it,
And often, when I switched from beer
To Bourbon straight, I ran it.

When Dorgan, Dugan president
Did honors at the spigot,
He slung the good old four per cent,
And how I loved to swig it!
The bar had charms unrivaled which
It's lively contents loaned it,
And every day that I got rich
On Bourbon straight I owned it.

The Dugan gang, and Stillson's—gee,
With Dorgan's genial greeting!
Life's treasures, that we count upon
So much, alas, are fleeting;
A dozen times I bought the joint,
But I have no requital;
I overlooked this salient point:
'I never got the title!

GUY LEE.

FARM AND GARDEN BY FRANK RIDGWAY

SEEDING THE LAWN.

ARTICLE II.

IN making a lawn that will last for years, the first essential is a good seed bed, and then comes the job of selecting a mixture which contains a variety of seeds that will not only produce a good, permanent lawn but one that will grow rapidly and furnish a green turf the first season.

Where a good sized lawn is to be seeded, the mixing may be done at home; but where there is only a small area to plant, it probably is cheaper to buy the seed already mixed, from some reliable seedsman.

Practically all home mixtures contain Kentucky blue grass as the basis, with other seeds that start quickly and grow rapidly. A good mixture commonly used in this region is made of one-half Kentucky blue grass and one-fourth each of English rye and fancy red top. White clover is also used, but often is objected to, because of its tendency to form spots over the lawn. Timothy, rye, and oats, while occasionally sown by amateurs, are not good in lawn mixtures.

Blue grass, if closely clipped, makes an ideal, rich green, permanent lawn, but it is slow to start. English rye and red top cover the ground while the blue grass is getting started.

A half-pound of seed to each 500 square feet will seed the ground heavily enough to smother weeds. In starting a new lawn, sow the seed about the time gardeners start to work their vegetable plots. Broadcast the seed evenly just before a rain and the seed will be covered at more uniform depth than where the ground is harrowed or raked after sowing.

FAETZ ROLLS 300 BOWLING GAME

Mattie Faetz, one of the veterans among the local bowlers, rolled a perfect game the other night in the Crescent league. It is the third time for Mattie, but the first time in league competition. He had counts of 204 and 202 with it, which helped the Tom Palmers win a series.

Hair Stays Combed, Glossy

Millions Using this Greaseless Combing Cream—Few Cents Buys Jar any Drugstore—Not Sticky, Smelly

Even stubborn, unruly or shampooed hair stays combed all day in any style you like. "Hair-Groom" is a dignified combing cream which gives that natural gloss and well-groomed effect to your hair—that final touch to good dress both in business and on social occasions

Greaseless, stainless "Hair-Groom" does not show on the hair because it is absorbed by the scalp, therefore your hair remains so soft and pliable and so natural that no one can possibly tell you used it.

The Hair Groom Co., Cincinnati, Ohio.

Open Saturday Until 9 P. M

WE MATCH YOUR COAT AND VEST

Copyrighted

Bring or Mail Sample

PANTS ONLY

See the Largest Stock of Pants in Chicago

THE PANTS STORE CO.

Chicago St. Louis Detroit Cleveland

THE PANTS STORE CO

621 SO. STATE ST.

MAIL ORDERS FILLED

Berri Fruit

The MIXER SUPREME

DELICIOUS juices of selected fruits, exquisitely blended, make Mouquin's Berri-Fruit the favorite mixer for perfect Punches and Cocktails. Also—ideal flavoring for pudding sauces.

At your dealers.

Mouquin Restaurant & Wine Co.

Chicago Office: 213 East Illinois St.

Tel. Dearborn 3741

Write or phone for "Original Recipes."

Robt. Burns' marked individuality of flavor is responsible for its nation-wide popularity.

Robt. Burns Cigar is Full Havana Filled

STAPLES 10c straight Box of 50—$4.75

PERFECTOS 2 for 25c Box of 50—$6.00

General Cigar Co. Inc. NATIONAL BRANDS Distributing Branch Chicago

INVINCIBLES (foil-wrapped) 15c straight Box of 25—$3.50

...e Old Copyreader

"...any a story is hopelessly ...n, but the story of life is ...ssly rotten."

ALAS!

...on's, famous Chicago saloon ...aurant, closes doors forever.— ...m.]

... Dorgan of the Dugan club
...Stillson's promised "equal
... to all men," I got my grub,
... many a liquid sequel,
...at that famed house of cheer;
... morning I began it,
...ften, when I switched from beer
...Bourbon straight, I ran it.

... Dorgan, Dugan president
... honors at the spigot,
...ng the good old four per cent,
... how I loved to swig it!
...ar had charms unrivaled which
... lively contents loaned it,
...very day that I got rich
...Bourbon straight I owned it.

...Dugan gang, and Stillson's—gone
... Dorgan's genial greeting!
... treasures, that we count upon
...much, alas, are fleeting;
...en times I bought the joint,
... I have no requital;
...rlooked this salient point:
...ver got the title!

GUY LEE.

...ARM AND ...ARDEN BY FRANK RIDGWAY

...EEDING THE LAWN.

ARTICLE II.

...king a lawn that will last for ...s, the first essential is a good ... bed, and then comes the job ...electing a mixture which con... variety of seeds that will not ...oduce a good, permanent lawn ... that will grow rapidly and ... a green turf the first season. ...e a good sized lawn is to be ... the mixing may be done at ...ut where there is only a small ... plant, it probably is cheaper ... the seed already mixed, from ...liable seedsman.

...ically all home mixtures con...ntucky blue grass as the basis, ...her seeds that start quickly and ...apidly. A good mixture com...used in this region is made of ... Kentucky blue grass and one... each of English rye and fancy ... White clover is also used, but ... objected to, because of its tend... form spots over the lawn. ...y, rye, and oats, while occa... sown by amateurs, are not ... lawn mixtures.

... grass, if closely clipped, makes ...l, rich green, permanent lawn, ... is slow to start. English rye ... top cover the ground while the ...ass is getting started.

...alf-pound of seed to each 500 ... feet will seed the ground heavi...gh to smother weeds. In start... new lawn, sow the seed about ...e gardeners start to work their ...ble plots. Broadcast the seed ... just before a rain and the seed ... covered at more uniform depth ...here the ground is harrowed or ...after sowing.

...ETZ ROLLS 300 ...BOWLING GAME

...tie Faetz, one of the veterans ... the local bowlers, rolled a per...ame the other night in the Cre... ...eague. It is the third time for ..., but the first time in league ...tition. He had counts of 204 ...2 with it, which helped the Tom...rs win a series.

...S'... ...N-... ...Y ...S ...LE ...ON- ...U- SAFETY ...A

INVINCIBLES
(foil-wrapped)
15c straight
Box of 25—$3.50

WHAT AND WHEN IS AN AMATEUR? SPORTS DIFFER

Amateur (Standard Dictionary)—Practicing an art or occupation for the love of it, but not as a profession.

Amateur (Webster)—One who is attached to or cultivates a particular pursuit, study, or science from taste without pursuing it professionally. Specifically—In sports, one who is not rated as a professional.

Amateur Athletic union—An amateur sportsman is one who engages in sport solely for the pleasure and physical, mental, and social benefits he derives therefrom, and to whom sport is nothing more than an avocation.

BY HUGH FULLERTON.

What is an amateur?

Recent attacks upon William T. Tilden II. of Philadelphia, world's champion tennis player, have reopened the argument in many sections and brought about another demand from certain quarters for some amendment to the rules governing amateur athletics.

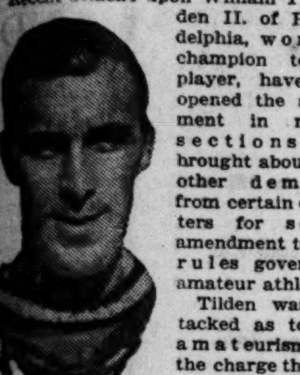

WM. T. TILDEN.

Tilden was attacked as to his amateurism on the charge that he received money for demonstrating some of his strokes for a slow motion movie, designed to aid in teaching college and other athletes the game.

Old Question Stirred Up.

The motion pictures of which the Tilden film formed part of a series were arranged and edited by one of the best known sporting writers in America, who, through friendship, secured a dozen or more of the leading athletes in each sport to pose. Tilden was cleared of any suspicion of professionalism, but the old question was stirred up violently for the simple reason that, had Tilden been declared a professional, the majority of our champions in each line of sport would have been guilty on the same count.

It is extremely doubtful whether, under a strict interpretation of the laws of the Amateur Athletic union, which same have been adopted by the Amateur Athletic federation and accepted by the colleges, there is a pure amateur in the United States, save by grace of Webster, who dodges the issue by stating that, in sport, an amateur is one not found guilty of professionalism.

Tilden's Case.

Bill Tilden, the amateur tennis champion, is a man of moderate means. Since he first achieved fame as a player he has been close to a wealthy family living in Providence, tennis lovers. He has traveled from one year's end to another, playing tennis all over the world. He cannot accept anything save bare traveling expenses, cannot wager on his own game, nor can he accept money for teaching or sell anything or advertise anything by use of his name.

Charles (Chick) Evans was a boy in a family of moderate circumstances. He has played all over America and several times in Britain. He has, of course, had wealthy patrons and friends, and has been extensively entertained. His business is selling bonds. Yet, under the rules, if any sale of bonds should be traced to his ability to play golf he would be classed as a professional.

Ray Another Example.

Joie Ray, the greatest middle distance runner yet produced, is comparatively a poor man. He can accept nothing save bare traveling and hotel expenses, and cannot sell or pawn a trophy won by running. Every traveler knows that the actual expenses—railroad, hotel and meals—are about one-third of the necessary expenses of travel. Yet should he accept additional expense money, he is liable to expulsion from the amateur ranks, and to be branded as a professional.

Jordan, Yale's great football player, was a poor youth. He paid a great part of his college expenses by work with the sons of a rich Boston man, who fortunately for Jordan, was a Harvard graduate. Had his patron been a Yale man, or had Jordan chosen to go to Harvard, the chances are he would have been declared a professional.

A One Way Rule.

Yale university, or University of Illinois baseball players may play against National or American league teams without prejudice, but if the football players of the same schools should play against professional football teams they would be thrown out as professionals.

Johnny Weissmuller is a comparatively poor youth, and the greatest swimmer the world yet has seen. He has traveled almost continuously for the last three years. If it should be discovered that anyone added to his "legitimate" expenses, he would be professionalized.

The rules are specific on the point that anyone who bets on any contest in which he or she participates, automatically becomes a professional. Perhaps not one golfer in ten thousand could qualify as an amateur under that rule. Almost every golfer wagers something on his game.

The question is whether strict enforcement of the rules of amateurism would not bar all save those who are independently wealthy and who can afford the expense of travel.

Allowances Not Increased.

Expense allowances have been strained in some cases, but always with the risk of being followed by debarment from athletic competition. But expense allowances for the common amateur have not increased since the period of inflation following the war.

In golf the problem of amateurism is becoming serious. The effort of committees in charge of big amateur events is to strive to reduce the entry lists and to limit competition to those who have shown by their play that they have some real chance of victory.

The United States Golf association, the United States Tennis association and the Amateur Athletic union leaders are planning most strenuous examination into the amateurism of leading competitors. In golf there are at least five prominent amateurs who are covertly charged with violation of the rules. In tennis several leaders are suspected of practices forbidden by the rules. In both games, suspicion that some have profited indirectly through athletic ability is openly stated.

It is a question as to how stringently the rules are to be enforced. To enforce both the letter and spirit of every rule perhaps would bar more than 50 per cent of all amateurs.

Some Pertinent Questions.

The A. A. U. now faces the problem of how far athletic clubs are to be permitted to aid athletes belonging to those clubs. The practice of giving free memberships and privileges to noted athletes to get them to perform in the colors of an athletic club is quite common. How far is it safe to permit that practice?

What is an amateur, anyhow?

Should the rules be made more liberal, or should they be enforced more strictly?

Shall amateurism be the exclusive property of the rich, or may a poor boy be allowed a chance to compete?

GASOLINE ALLEY—TAKE A TIP FROM RACHEL

DEFEATS JOIE RAY

Joie Ray, I. A. C. star, last night failed to lower the record for one mile and three-quarters and was unable to catch the Finn, Ritola, at the 71st regiment armory in New York. Ray ran a great race, however, and was given a big ovation.

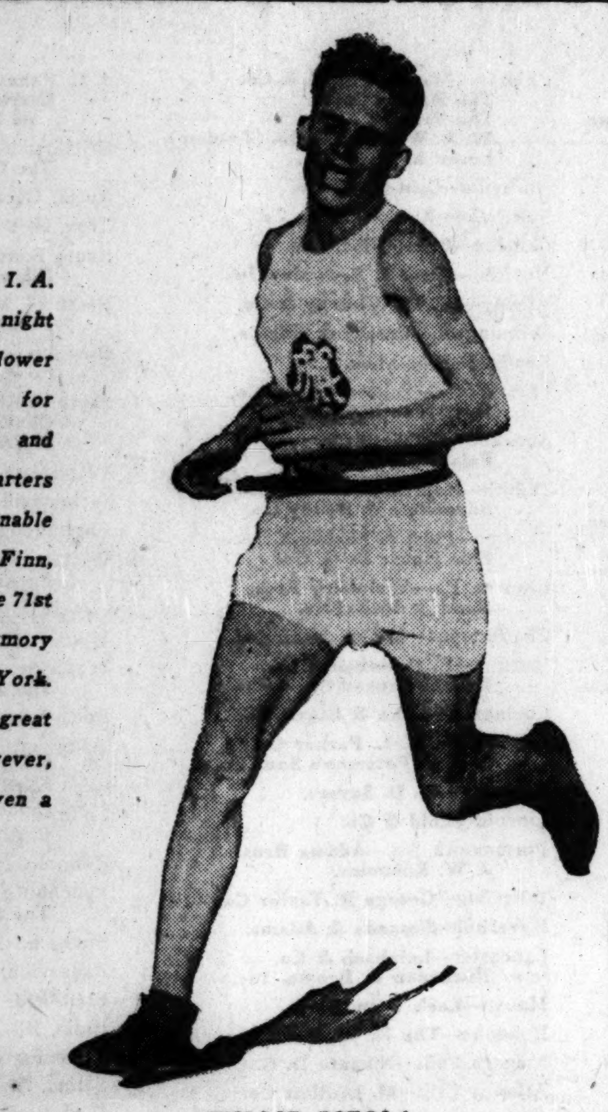

WILLIE RITOLA.

Ray Fails in Attempt at Record; Loses to Ritola

New York, Feb. 12.—[Special.]—Joie Ray failed tonight in his attempt to establish new record figures for the one and three-quarters mile run and suffered his first defeat on his current tour of the east.

Making his farewell New York appearance in the handicap one and three-quarter mile race at the annual indoor athletic meet of the Seventy-first Regiment armory, Ray fell short by three and four-fifths seconds of equaling the mark he himself established for this distance last Saturday night at the Wilco A. A. games.

Loses to Ritola.

The remarkable little Chicago runner, after a bangup race on a short track with which he was unfamiliar, finished second to Willie Ritola of the Finnish-American A. C., America's long distance running champion, who had a handicap of ninety yards on America's leading middle distance runner. Ray's time for the one and three-quarters miles was :08:3 3-5. His record made last Saturday is 7:59 4-5. Despite the fact that he fell short of his objective, Ray managed to get under George Bonhag's thirteen year old record of 8:10 3-5 for the second time in the space of three days.

Though he failed of the record he sought, Ray furnished a typically spectacular race. It was an exhibition of ability which long will be remembered by the crowd of 4,000 which cheered the speedy, lusty lunged little Chicagoan every step of his journey. Racing against a field of ten rivals, some of them in receipt of handicaps of three-quarters of a lap, Ray overhauled all opposition but that offered by the strong Ritola by the grace of handicap allowance.

Ray Runs Strong.

For a mile of the journey Ray cut down steadily as he made his way over the ten lap track in a race that required him to make a new record, but it did not interfere with Ray's task of overhauling the runners to whom he gave liberal handicaps.

Ritola's time, off the 90 yard mark, was 7:59 2-5, reflecting the accuracy of the handicaps allotted by George Mathews. Goodwin straggled home third.

Mike Devaney, veteran Millrose A. A. runner, fought off the efforts of Abel R. Kiviat, Wilco A. A., champion middle distance runner of ten years ago, to come back in the Metropolitan A. A. U. three-quarter championship race. Defending the title he won last year, Devaney led Kiviat to the finish line by about three yards in 3:15.

Garfield School's Perfect 1,000 Wins Cage Tourney

Garfield school, with a perfect percentage of 1,000, won the grammar school basketball tournament conducted at Stanford park under the supervision of Instructor N. P. Voltz. Redger was second with 940 and Smyth third with 900. In the basket throwing contest M. Kaplan of Garfield with 9 out of 15 was first and I. Kahn of the same school second with 7 of 10. Garfield led with 42 points, with Rodger 20, St. Procopius 19, and Foster 15, trailing. Stanford park's wrestling team meets Cornell at Cornell Friday.

NOTRE DAME LOSES.

St. Paul, Minn., Feb. 12.—The St. Thomas college hockey team defeated Notre Dame, 2 to 1, here tonight.

HIGH SCHOOL BASKET GAMES.

York Township, 30; West Chicago, 11.
York lights, 22; West Chicago, 14.

11 I. A. C. ATHLETES IN NATIONAL MEET

Eleven Illinois A. C. athletes, together with Athletic Director John Behr and Chairman of the Athletic committee, Charles A. Dean, leave Friday morning for Buffalo to compete in the National A. A. U. indoor championship track and field meet on Saturday.

The I. A. C. team placed second to New York A. C. last year, scoring 28 points, against 32 for the Gothamites. The tricolor team last year, however, was composed of five athletes, and this time, with eleven athletes of known ability, Director Behr feels his team will have a better chance to win out. Following are the athletes who will compete:

Hurdles—Carl Anderson.
Jumps—Harold Osborne, Harry Goelitz, C. E. Jaquith, Herman Evans.
Dashes—Harold Jones, Archie Dowding, Sam Rosen.
Middle distance—Ray Watson.
Two mile—Joie Ray.

Gus Pope also will make the trip with the Tricolor club. Having recently joined the club team, Pope is not eligible to compete for the I. A. C., but has been entered in the games unattached and will compete in the shotput.

Mrs. Worley on Winning Twosome at Del Monte

Del Monte, Cal., Feb. 12.—Miss Doreen Kavanaugh, Los Angeles, California champion, and Mrs. John Worley, Chicago, formed the winning team in a twosome competition here today as a special event in the Pebble Beach women's golf championship. They had a best ball score of 89.

EMMET SKATERS WIN AUSTIN DISTRICT MEET

TABLE OF POINTS

Emmet	27	St. Thomas	4
Howe	23	Key	4
Hay	14	Help of Christ'ns	2
May	13	St. Paul	1
Byford	6	Nash	1
St. Angela	4		

(Picture on back page.)

Skaters representing Emmet school yesterday accumulated twenty-seven points and won the annual public and parochial grammar school ice skating tournament for the Austin district and the Ald. Garner trophy. Howe school was second with twenty-three points, while Hay was third with twenty-three. The races were run off at Columbus park and competition was keen, eleven schools breaking into the scoring table.

G. Faulkner of Hay school won the 220 yard dash for fifth grade boys skating the distance in :25 3-5. C. Nielsen of Howe won the sixth grade race, while R. Fitchie, Howe, won in the 440 yard event for seventh grade boys. In the eighth grade 440 yard event, D. Carlson of May, was winner negotiating the distancei n :47.

In the girls' division, Florence Corbett of Hay won the fifth grade race; M. Carlson, Emmet, the sixth grade; E. Caron, Howe, the seventh grade, and M. Robertson, Emmet, the eighth grade.

May school won the one mile relay race for boys, while Emmet was victor in the girls' relay event. The meet was run off by Athletic Director H. F. Rath of Howe school. Summaries:

BOYS' EVENTS.

Fifth grade, 220 yards—Won by G. Faulkner, Hay; H. Pidrosi, May, second; R. Levite, Emmet, third; J. Magean, St. Thomas, fourth; L. Miller, Nash, fifth. Time, :25 3-5.

Sixth grade, 220 yards—Won by C. Nielsen, Howe; E. Powers, St. Angela, second; H. Swanson, Howe, third; J. Lagoriel, St. Thomas, fourth; H. Schroeder, St. Paul, fifth. Time, :25.

Seventh grade, 440 yards—Won by R. Fitchie, Howe, W. Andrews, May, second; J. Temple, Emmet, third; E. Spencer, Help of Christians, fourth; A. Gibson, Byford, fifth. Time, :50 3-5.

Eighth grade, 440 yards—Won by D. Carlson, May; J. White, Hay, second; R. Anderson, Byford, third; C. Felt, Byford, fourth; L. Kelly, May, fifth. Time, :47.

Relay, 1 mile—Won by May; Help of Christians, second; Hay, third; Howe, fourth.

GIRLS' EVENTS.

Fifth grade, 220 yards—Won by Florence Corbett, Hay. Time, :36. [Only finisher.]

Sixth grade, 220 yards—Won by M. Carlson, Emmet; K. O'Shaughnessy, Emmet, second. Time, :31 2-5.

Seventh grade, 220 yards—Won by E. Carib, Howe; E. Masoni, Emmet, second; I. Slater, Howe, third; H. Wittenberg, Howe, fourth. Time, :28.

Eighth grade, 220 yards—Won by M. Robertson, Emmet; E. Hielman, Key, second; D. Clark, Emmet, third. Time, :31 2-5.

Relay race, ½ mile—Won by Emmet; Howe, second.

CALUMET SKATERS WIN

Chicago Boy Scouts staged their first annual skating meet at Lincoln park yesterday, the youngsters of the Calumet district copping the cup, which will be permanently awarded to the district winning it for three successive years. The winners totaled 30 points, the Northwest district rating second with 23, and North Shore third with 13. One hundred and twenty-three scouts participated, more than a thousand others witnessing the meet. Summaries:

JUNIOR EVENTS.

220 yard race—Won by Balstrom [Troop 40]; Anderson [Troop 19], second; Dillman [Troop 75], third.

440 yards—Won by P. Rhodes [Troop 872]; McGary [Troop 20], second; Tarpey [Troop 40], third.

Mile relay—Won by Northwestern district; North Shore, second.

SENIOR EVENTS.

440 yards—Won by Schuler [Troop 727]; Munster [Troop 710], second; Vanderlaag [Troop 712], third; J. Rhodes [Troop 872], fourth.

880 yards—Won by Schuler [Troop 727]; Munster [Troop 710], second; Vanderlaag [Troop 712], third; J. Rhodes [Troop 872], fourth.

Relay—Won by Calumet district; North Shore, second.

Six Chicagoans Qualify in Miami Golf Meet

Miami, Fla., Feb. 12.—[Special.]—Six Chicago golfers landed in the six divisions of the annual championship of the Miami golf tournament today. The low medal was won by T. W. Palmer of Miami, whose 74 was 7 strokes better than that of his nearest competitor, C. A. Fifer of Quincy, with 81. Chicagoans who qualified were E. T. Martin, 89, first flight; F. M. Terry, 95, and E. J. Baldwin, 97, third flight; H. J. Buckley, 104, fourth flight; E. L. Offlighter, 108, fifth flight, and Lon Hennes, 113, sixth flight.

Seward Park Wrestlers Whitewash Eckhart Team

Seward park wrestlers won all ten bouts of their interpark match with Eckhart at the Eckhart park gym last night. Seward wrestlers are coached by Lou Talaber and the team is desirous of scheduling a tournament with either Chicago or Northwestern university grapplers, or any of the parks.

YORK GRABS PAIR.

York Township High school basketball teams last night defeated West Chicago High in two games at Elmhurst. The heavyweight score was 30 to 11 and the lightweight 22 to 14. Krieder starred for the York heavies, scoring 14 points, while Fox was the feature performer for West Chicago.

IROQUOIS INDOOR VICTORS.

Franklin Park Iroquois defeated the Smiths, 11 to 10, in a Franklin Park Indoor Baseball league game at Franklin Park last night. The Iroquois are leading the league with two victories and no defeats.

IN the WAKE of the NEWS

JOIE RAY.

HOW long will Joie Ray continue at the top of his class as a distance runner?

For nearly a decade the little blonde-topper flyer of the Illinois Athletic club has been taking on all comers, both indoor and outdoor, and bowling them over. His more recent victories in the east, from a time standpoint, at least, show return to his former greatness, once thought fading.

Previous to the last Olympic games Ray pulled a tendon. For a time thereafter it was feared his athletic career was over. He made a successful come-

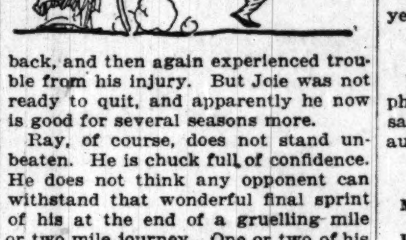

back, and then again experienced trouble from his injury. But Joie was not ready to quit, and apparently he now is good for several seasons more.

Ray, of course, does not stand unbeaten. He is chuck full of confidence. He does not think any opponent can withstand that wonderful final sprint of his at the end of a gruelling mile or two mile journey. One or two of his few defeats may be ascribed, perhaps, to that confidence; the others to after effects of his injury.

Joie Ray is the most consistent and greatest distance runner, over a period of years, within present memory.

* *

Companionship.

Nimrod, I should like to go
With you into that land of snow,
Where the skies are soft and gray,
And little furred animals know their way.

On a cold, cold day when the air is keen,
And the gray wolf's hunger makes him lean,
Where snow hangs heavy on shrub and tree,
And the universe holds just you and me.

Branches snap in the still cold night;
The world is frozen by the moon's white light.
A cabin of logs with hearth ablaze,
Cozy inglenook after stormy days.

There you would tell me the tales you read
Of love and plenty and hunger and greed;
Tales not seen in the city's street,
Not made by the poor, erring human feet.

Zanna Faith.

* *

When I Was a Kid I Thought—

That a race riot was a slambang demonstration by bettors after a closely contested horse race.

O. P. H. S., '22.

* *

Society Note.

Mr. and Mrs. Newlywed will build a lighthouse on the beach in which to do light house-keeping. Louise B.

WE'LL SPEAK TO FRANK, ALICE.

Please don't let Mr. King expose Walt's last name to them designing wimmen. He would be bothered to death and the mails all choked up.

A. E. F.

* *

This Wake Is Conducted by Harvey T. Woodruff. Help! Help!

* *

Usually It's the Other Way.

Dear Harv: What would you think it the height of to have Friend Wife, after a few years of married life, suddenly begin to refer to you as "my late husband." If I was gone I wouldn't care; but don't you think it's the height of impatience, combined with nerve? L. M. B.

* *

Now All but Joe Know It.

"Beckett's doctor says he can't fight."—Headline.

The rest of us knew that several years ago. S. F. S.

* *

Bright Sayings.

My son asked me what "autobiography meant," and I told him. "O," he said, "I thought it told all about autos." F. E. E.

* *

Maud Muller Up to Date.

Maud Muller on a winter day,
Pitched all the fallen snow away.
I'd hate to say what Maudie said
Next morn when, rising from her bed,

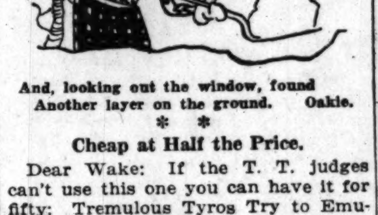

And, looking out the window, found
Another layer on the ground. Oakie.

* *

Cheap at Half the Price.

Dear Wake: If the T. T. judges can't use this one you can have it for fifty: Tremulous Tyros Try to Emulate Tyrus the Tiger. F. F. M.

* *

Dumbell Department.

When I was a telegraph operator a man asked me if the telegraph wires were hollow on the inside or the outside. Z. S. S.

Our stenog thinks a country club is only for farmers. S. W. G.

My sweetie thinks a dance hall bouncer has to wear a spring suit. U. B.

* *

Do You Remember Way Back When:

The old General Electric railway had the franchise on 22d street line, streets were not paved, old style rails were used, and the light cars jumped the uneven tracks and we passengers had to get out and help push them back?—H. W.

TILDEN VICTOR IN INDOOR NET PLAY AT BUFFALO

Buffalo, N. Y., Feb. 12.—William T. Tilden, national champion, defeated Vincent Richards of Yonkers in the final singles of the Buffalo Tennis and Squash club's indoor tennis tournament today, 6—4, 4—6, 3—6, 6—3, 6—1.

Richards was suffering from an injured ankle, and before play began there was some doubt of his being able to meet Tilden. Richards complained of his ankle after his victory over Lawrence Rice in a three set semi-final yesterday, but gave it no serious attention until today, when an X-ray picture disclosed the fracture of a small bone.

The team of Burnham Dell and Lawrence Rice, who won their semi-final doubles by default when Richards consented to forfeit in this play on advice of doctors and his doubles partner, Francis T. Hunter, went into the final of the doubles and won, defeating Dean Mathey and R. Lindley Murray in a closely contested five set match, 8—10, 6—4, 3—6, 6—2, 6—3.

Close observers today declared that Tilden never played in better form indoors.

WINS "BAD GOLF" PRIZE.

Bellaire Heights, Fla., Feb. 12.—Carl Shuttler of Chicago won the prize for requiring the most strokes on one hole when he took a 14 for the third hole in the tournament following the annual "stone crab" dinner of golfers here. Seventy-five golfers who have played at Bellaire for more than five years took part, the championship going to Joseph Schlotman of Detroit with a gross of 79.

Local Golf

THE annual dinner and meeting of the Edgebrook Forest Preserve Golf club will be held at the Traffic club at 6 o'clock, Feb. 20. Trophies for last season will be presented and plans for the coming season discussed. Candidates for the board of governors for three year terms are Winfred L. Comstock, Humer J. Luce and Matthew C. Young. The officers of the club are: President, Andrew Ross; first vice president, C. J. Callan; second vice president, D. B. Hayden; treasurer, E. G. Roberts; secretary, E. J. Schoenwald, 1324 Eddy street.

In the first qualifying frame in the Randolph trophy tournament at Henrici Golf club, Lee Thiltges, champion at the Calumet Country club, topped the first squad with 37—33—70 for the thirty-six holes. J. F. Lyman of the Hunters' Country club was second, with 71, and Henry Lederer of Idlewild third, with 72. The qualifying rounds will continue until Saturday, after which the lowest thirty-two will be paired for match competition.

Thomas A. Smith, who was an assistant to Phil Gaudin last summer at the Skokie Country club, is professional at the West Palm Beach Country club for the present winter season. Smith writes that the course is a championship test, and enjoying a heavy patronage. Several Chicago players have appeared there recently, among them Mrs. F. B. Malcolm, who made a new women's record of 47—52—99 for the course.

Two noted athletes of former days have taken to golf and in a recent sweepstakes event at Los Angeles Country club they took first and second prizes. Pat Higgins, the famous all around Australian athlete, and Jim Donahue, the Olympic games star of 1912, finished as named.

MICHIGAN SHORT TWO STARS, BUT BURIES GOPHERS

COLLEGE BASKETBALL

WESTERN CONFERENCE.
Michigan, 34; Minnesota, 18.
Indiana, 31; Illinois, 24.
Iowa, 36; Ohio State, 25.

MISSOURI VALLEY CONFERENCE.
Ames, 24; Oklahoma, 19.
Kansas, 36; Nebraska, 15.

EASTERN INTERCOLLEGIATE.
Columbia U., 24; Yale, 22.

OTHER COLLEGE GAMES.
Tennessee, 21; Centenary, 12.

Ann Arbor, Mich., Feb. 12.—[Special.—Entering the contest with a grim determination to fight, notwithstanding the loss of two star forwards, Miller and Hargerty, Michigan outfought and outplayed Minnesota tonight and swamped the Gophers by a 34 to 18 score.

GILBERT ELY. [TRIBUNE Photo.]

For all practical purposes the game was over after the first five minutes of play, when Ely shot four goals from midcourt, which were followed shortly by two baskets from the foul line. Owing to the close guarding of Paper, Cappon, and Kipke, Minnesota was unable to score a single field goal during the first half of the period ending with the Wolverines leading 21 to 4.

MICH. [34.]	B	F	P	T	MINNESOTA [18].	B	F	P	T
Kipke.rf	2	0	3	0	Severnson.rf	0	0	0	0
Piper.lf	1	0	0	0	Ecklun.lf	2	10	2	0
Ely.c	8	10	3	0	Pesek.c	0	0	1	0
Paper.rg	1	0	2	0	Bergsland.rg	0	0	4	0
Cappon.lg	0	0	2	0	Levis.lg	0	0	3	0
McGregor	0	0	2	0	Olsen	2	0	1	0
Stegmeir	0	0	0	0					
Bukena	0	0	0	0					
Totals	12	10	12	0	Totals	4	10	11	0

Umpire—Young. Referee—Ray.

INDIANA, 31; ILLINOIS, 24

Bloomington, Ind., Feb. 12.—[Special.]—Indiana took the Illinois basketball team to a cleaning, 31 to 24, in a thrilling game here tonight. The Hoosiers got a lead right at the outset and were never headed, although the Illini tied the score once in the first session and at half-time Indiana was leading by a single point, 17 to 16.

INDIANA [31].	B	F	P	T	ILLINOIS [24].	B	F	P	T
Bahr.rf	1	3	0	0	Hellstrom.rf	3	0	0	0
Nyikos.lf	5	0	1	0	Roettger.lf	2	6	0	0
Parker.c	4	0	1	0	Stilwell.c	1	0	1	0
Thomas.rg	0	0	1	0	Lipe.rg	1	0	0	0
Alward.lg	1	0	1	0	Hollep'r.lg	0	0	1	0
Knoy.rf	3	0	1	0	Parker.lf	1	0	0	0
					Popkin.lg	0	0	0	0
					Potter.rf	1	0	1	0
					Hausen.lf	0	0	0	0

Free throw missed—Roettger. Referee—Schommer [Chicago]. Umpire—Millard [Illinois Wesleyan].

IOWA, 36; OHIO, 25

Columbus, O., Feb. 12.—[Special.]—Iowa's brilliant team play defeated Ohio State's basketball team, 36 to 25, here tonight. The Buckeyes displayed a flash of real play at the beginning of the second half, when they were four times only one point behind. In the last three minutes of the game Coach Berry's quintet turned on the speediest style of floor game the fans have seen on the local floor this season.

Funk increased his Big Ten individual point lead by 16 points, while Johnny Miner, second in the standing, added 11 points. Funk now is leading with 103, Miner is second with 90 points. Lineup:

OHIO STATE [25].	B	F	P	T	IOWA [36].	B	F	P	T
Miner.rf	2	7	0	0	Janse.rf	3	0	2	0
Matusoff.lf	0	0	1	0	Laude.lf	3	0	3	0
Blair.lf	4	0	1	0	Burgitt.c	4	0	0	1
Robin'n.c-rg	1	0	2	1	Funk.rg	2	12	2	0
Wilson.c	1	0	1	0	Hicks.lg	0	0	0	0
Taylor.c	0	0	0	0					
Peterson.rg	0	0	2	0					
Klein.rg	0	0	0	0					
Haid.lf	1	0	2	0					

Missed free throws—Funk [5], Miner [4]. Referee—O'Brien [Depauw]. Umpire—Prugh [Ohio Wesleyan].

TEN PURPLE ATHLETES THROWN BY EXAMS FOR ELIGIBILITY LOSSES

TEN athletes, including six swimmers, two wrestlers, one track man, and one basketball player, constitute the list of ineligibles at Northwestern university, as the result of semester examinations, according to information from faculty authorities yesterday.

Tom Robinson's water outfit is the hardest hit. Henry Penfield, Milton Beschwitz, Bob Phillips, Art Winslow, Lester Wheeler, and Richmond Corbett are lost. Penfield and Phillips criple the water basket team, while Winslow was an important cog in the relay quartet. Beschwitz was dependable in the 100 and 220 and Wheeler was a breast stroker.

Larry Horton, 175 pounder, and Howard Berolzheimer, heavyweight, will be forbidden to enter the remaining wrestling meets.

Coach Frank Hill's track team, preparing for the Gopher meet in Evanston Friday, will be without its star weight man, Ole Dahl. Dahl neglected to put the proper heave on the examinations. The basketball quintet loses Bob Blythe, reserve forward.

MRS. BYFIELD, GLENNA IN TIE

Palm Beach, Fla., Feb. 12.—[Special.]—Miss Glenna Collett, national and eastern champion, with a score of 40—42—82, tied for medal honors in the qualifying round of the Palm Beach women's championship tournament with Mrs. Ernest Byfield of Chicago on the Palm Beach Golf club links.

Mrs. Byfield lost her golden chance to beat the national champion for medalist honors when she missed a fourteen inch putt for an 81 on the eighteenth green. Mrs. Byfield had the low score for either nine holes with a 39. The tie will be played off probably tomorrow.

Miss Dorothy Klotz, Indian Hill club, Chicago, had a bad day and just eased into the championship flight with a 49—47—96. She had been a favorite to beat the national champion.

Three Wolverine Court Stars Ruled Ineligible

Ann Arbor, Mich., Feb. 12.—[Special.]—Official announcement on eligibles today shows Miller, Wright and Birks of the Michigan basketball team ineligible. The former was ruled out for the remainder of the season, while Wright and Birks must remove conditions before they can return to the court. Haggerty is confined in bed and will be unable to play for some time. All baseball men were declared eligible. Neischer and Hurdy of the track squad also are out.

ON LOCAL BASKET FLOORS.

Division Flashes, 23; Boys' club No. 5, 11.
Wabash "Y" 115s, 28; Cornell Square, 11.
Tau Sigma, 28; Glen Ellyn, 15.
West Side Y., 22; Wilson Y., 9.
Nativity Rainbows, 27; Sacred Heart, 7.
Second Pres. Buddies, 38; Trinity, 7.

Rheumatism? —banish pain!

Apply Sloan's. Restore healthy circulation of blood through congested tissues. Since congestion causes the pain —almost instant relief!

Sloan's Liniment —kills pain!

For rheumatism, bruises, strains, chest colds

Millions Now Use It For Unruly Hair

Millions now use Stacomb for hair that won't stay combed; for "cowlicks;" for wiry, fractious hair; for soft, fluffy hair.

No matter what kind of hair you have, comb it neatly in the morning in any style you like and it will stay neatly combed all day.

Stacomb shows only in a neatly combed effect, leaving the hair soft and lustrous. Dry and brittle hair is unknown to users of Stacomb.

Men, women and children all find that Stacomb makes the hair more lustrous after the hair has been washed because it replaces the natural oils washed out.

Ask your barber for a Stacomb Rub. At all druggists.

(Not a liquid)

Stacomb

Makes the Hair Stay Combed

STANDARD LABORATORIES, Inc.
Dept. 1302, 750 Stanford Ave.
Los Angeles, California.

Send 10c for a trial tube

A MEDIUM width, close meeting, smart looking

DRAKE

ARROW COLLAR

20¢ EACH

CLUETT, PEABODY & CO., INC., TROY, N.Y.

7,000 "service stations" on McCall Street

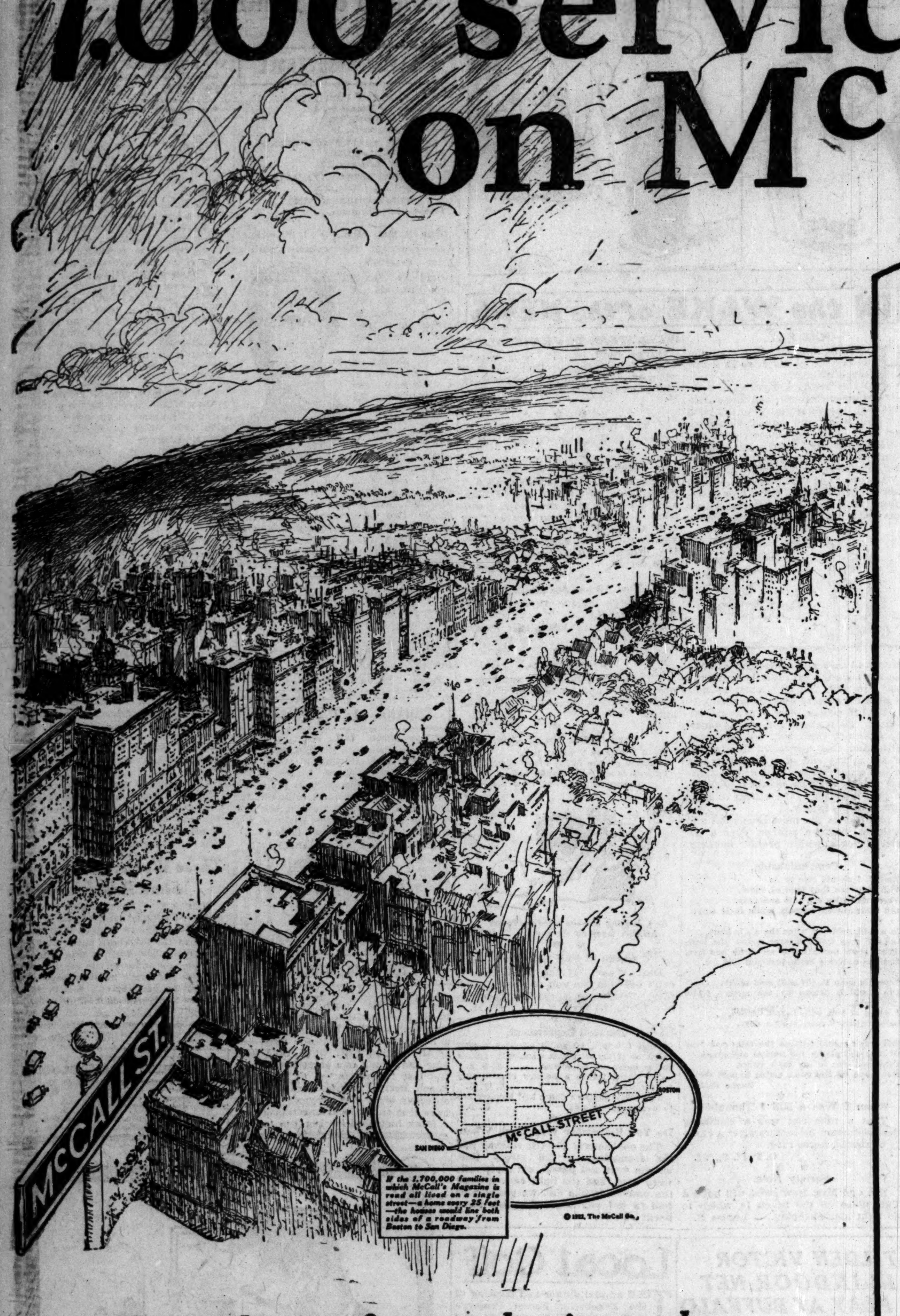

Millions of women are drawn into these stores where advertised products are sold

New York—John Wanamaker.
R. H. Macy & Co., Inc.
Frederick Loeser & Co., Inc. (Brooklyn)
Bloomingdale Bros.
L. M. Blumstein.

Philadelphia—Lit Brothers.
B. F. Dewees.

Detroit—J. L. Hudson Co.
Ernst Kern Co.

Cleveland—The May Co.

St. Louis—Stix, Baer & Fuller D. G. Co.

Boston—R. H. White Co.
Gilchrist Co.
Dutton's Roxbury Store.
Butler's, Inc.

Baltimore—"Braeger of Baltimore."
Goldenberg Bros.
Julius Gutman & Co.

Pittsburgh—Kaufman's Dept. Store, Inc.
The Rosenbaum Co.

Los Angeles—A. Hamburger & Sons, Inc
Coulter Dry Goods Co.

Buffalo—J. N. Adams & Co.
E. W. Edwards & Son.

San Francisco—
The City of Paris Dry Goods Co.
Raphael Weill & Co., Inc.

Milwaukee—The Boston Store.
Espenhain D. G. Co.

Washington—The Palais Royal.
M. Goldenberg.

Newark—L. Bamberger & Co.
L. S. Plaut & Co.

Cincinnati—H. & S. Pogue Co.
The John Shillite Co.

New Orleans—D. H. Holmes Co., Ltd.
L. Feibleman & Co.

Minneapolis—The Dayton Co.

Kansas City—John Taylor D. G. Co.
The Jones Store Co.

Seattle—MacDougall & Southwick Co.
The Rhodes Co.

Indianapolis—H. P. Wasson & Co.
L. S. Ayres & Co.
Goldstein Bros.

Rochester—E. W. Edwards & Son.
McCurdy Co., Inc.

Portland, Ore.—Lipman Wolfe & Co.
Olds, Wortman & King.

Toledo—The Thompson Hudson Co.

Providence—The Outlet.
A. Pfeiffer & Co.
J. Samuels & Bros., Inc.

Columbus, O.—F. & R. Lazarus & Co.
Columbus D. G. Co.

Louisville—J. C. Lewis.
Stewart D. G. Co.

St. Paul—The Golden Rule.
Emporium Merc. Co.

Oakland—Upright's.

Akron—The C. H. Yeager Co.

Omaha—Thompson Belden Co.
Hayden Bros.

Worcester—
Barnard, Sumner & Putnam Co.

Birmingham—Burger D. G. Co.

Syracuse—E. W. Edwards & Son.
L. C. Witherill, Inc.

Richmond—Thalheimer Bros.

New Haven—Gamble Desmond Co.

Memphis—J. Goldsmith & Sons Co.
The John Gerber Co.

San Antonio—Saul Wolfson D. G. Co.

Dayton—The Home Stores Co.

Bridgeport—The D. M. Read Co.

Houston—Foley Bros. D. G. Co.

Hartford—Brown Thompson & Co.
Albert Steiger, Inc.

Scranton—Hagen & Wagner Co.

Grand Rapids—Friedman Spring D. G. Co.

Springfield, Mass.—
Meekins, Packard & Wheat, Inc.
Albert Steiger Co.

Des Moines, Iowa—
J. Mandelbaum & Sons.

New Bedford—Steiger Dudgeon Co.

Fall River—Steiger Cox Co.

Trenton—Nevius Bros. Co.
Goldberg's Dept. Store.

Chicago—Marshall Field & Co.
The Boston Store.
The Fair.
W. A. Weiboldt & Co. (2 stores),
Loren Miller & Co.

Nashville—Cain-Sloan Co.

Salt Lake—Keith-O'Brien Co.

Camden—Baker Flick Co.

Norfolk—Ames & Brownley, Inc.

Albany—W. M. Whitney & Co.

Wilmington—Crosby & Hill Co.

Reading—Ellis Mills.

Fort Worth—Schermerhorn Co.
H. C. Meacham Co.

Spokane—Culberston's.
Palace Store Co.

Duluth—First Street Dept. Store.
Silverstein & Bondy Co.

Tacoma—Feist & Bachrach, Inc.
Fair House D. G. Co.

Chester, Pa.—Weinberg Bros.
Dodd & McKenzie.

Chattanooga—Miller Bros. Co.

Lansing—F. N. Arbaugh Co.
Dancer Brogan Co.

Covington—Luhn & Stevie Co.

Davenport—M. L. Parker Co.
J. H. C. Petersen's Sons Co.

Berkeley—W. D. Sayers.

Lincoln—Gold & Co.

Portsmouth, Va.—Adams Bros.
J. W. Reynolds.

Wheeling—George R. Taylor Co.

Haverhill—Simonds & Adams.

Lancaster—Leinbach & Co.
Buchanan & Brown, Inc.

Macon—Lee's Dept. Store.

Roanoke—The N. W. Pugh Co.

Niagara Falls—Niagara D. G. Co.

Atlantic City—M. E. Blatt Co.

Bethlehem, Pa.—The J. M. Degnan Co.

Huntington, W. Va.—
McMahon, Diehl Co., Inc.

Topeka, Kansas—Pelletier Stores Co.

Malden, Mass.—W. P. Downie.

Kalamazoo, Mich.—Streng & Zinn Co.

Winston-Salem, N. C.—
Efird's Dept. Store.

Jackson, Mich.—The L. H. Field Co.

Quincy, Ill.—Kespohl-Mohrenstecher Co.

Bay City, Mich.—Jay Thompson & Co.

York, Pa.—James McLean & Sons.

Charlotte, N. C.—J. B. Ivey & Co.
Efird's Dept. Store.

Cedar Rapids, Iowa—The Killian Co.
The Denecke Co.

Pasadena, Calif.—H. R. Hertel Co.

Elmira, N. Y.—Tepper Bros.

New Castle, Pa.—Higgins Bros., Inc.

Fresno, Calif.—Cooper's Dept. Store.

Shreveport, La.—The Hearne D. G. Co.

Decatur, Ill.—Wm. Cushard D. G. Co.

Montgomery, Ala.—
Leonard, Fitzpatrick, Mueller, Inc.

Pueblo, Colo.—Herman Mercantile Co.

Salem, Mass.—Wm. G. Weber Co.
Almy Bigelow Washburn, Inc.

Perth Amboy, N. J.—
Sharp & Hanson, Inc.

Butte, Mont.—Symons D. G. Co.

Lima, Ohio—The Deisel Co.

Lawrence, Mass.—A. B. Sutherland Co.

Utica, N. Y.—Robert Fraser, Inc.
J. B. Wells & Son Co.

Flint, Mich.—O. M. Smith & Co.

Oklahoma City, Okla.—
Gloyd-Halliburton Co.

Fort Wayne, Ind.—Wolfe & Dessauer.

St. Joseph, Mo.
The Leader Dept. Store Co.

Peoria, Ill.—P. A. Bergner & Co.

San Diego, Calif.—S. M. Bingham.

Wilkes-Barre, Pa.—
Fowler, Dick & Walker.

Allentown, Pa.—Zollinger Harned Co.

J. C. Penney Company
Carries McCall Patterns in 192 of its 371 retail stores.

Wichita, Kans.—
The Cohn-Hinkel Dry Goods Co.

Tulsa, Okla.—Hunt-Murry Co.

Troy, N. Y.—The Gay Co.

South Bend, Ind.—Brandon-Durrell Co.
Ellsworth Store.

Portland, Maine—
Porteous, Mitchell & Braun.

Binghamton, N. Y.—
Fowler, Dick & Walker.

Sacramento, Calif.—
Chas. P. Nathan & Sons
Weinstock Lubin & Co.

Waterbury, Conn.—Curran D. G. Co.

Jacksonville, Fla.—Cohen Bros.

Chattanooga, Tenn.—Miller Bros. Co.

Wichita Falls, Texas—
Perkins, Timberlake Co.

Columbia, S. C.—John Fitzmaurice.

Muncie, Ind.—The Bath-Paris Co.

Waterloo, Iowa—
The James Black D. G. Co.

Rock Island, Ill.—Young & McCombs.

Wilmington, N. C.—
Belk-Williams Co., Inc.
Efird's Dept. Store.

Colorado Springs, Colo.—
C. A. Hibbard & Co.

Kokomo, Ind.—Thalman & Levi.

Lynchburg, Va.—
The C. H. Almond D. G. Co.

Norwich, Conn.—Porteous & Mitchell Co.

Zanesville, O.—H. Weber Sons & Co.

Plainfield, N. J.—Tepper Bros.

Elgin, Ill.—Theodore F. Swan.

Bloomington, Ill.—C. W. Klemm, Inc.

Salina, Ala.—Tepper Bros.

Pine Bluff, Ark.—Froug Co.

San Diego, Calif.—S. M. Bingham.

Derby, Conn.—John H. Brewster Co.

Danville, Ill.—Schmitt & Leachman.

Kewanee, Ill.—Adolf Szold.

Rockford, Ill.—Hess Bros. & Co.

Springfield, Ill.—R. F. Herndon & Co.

Fafayette, Ind.—Loeb & Hene Co.

Logansport, Ind.—Schmitt-Kloepfer Co.

Muscatine, Iowa—McColm & Co.
The Batterson Store.

Paducah, Ky.—C. W. Thompson.

Lake Charles, La.—The Muller Co.

Emporia, Kan.—
A. O. Rorabaugh D. G. Co.

Hutchinson, Kan.—
Pegues Wright D. G. Co.

Battle Creek, Mich.—Schroeder Bros. Co.

Saginaw, Mich.—M. W. Tanner Co.

Winona, Minn.—Bailey & Bailey.

Natchez, Miss.—James J. Cole & Co.

Manchester, N. H.—L. M. Folsom.

Cohoes, N. Y.—H. L. Shaver Co.

Kingston, N. Y.—Wonderly Co., Inc,
S. E. Eighmey.

Lockport, N. Y.—Jenss Bros.

Springfield, Mo.—Levy Wolf D. G. Co.

Portsmouth, N. H.—G. B. French Co.

Newark, Ohio—Meyer-Lindorf Co.

Sandusky, Ohio—Scheue-Frankel Co.

Sedalia, Mo.—M. Chasnoff & Son.

Steubenville, Ohio—Munker Co.

Hazelton, Pa.—Fowler D. G. Co.

Johnstown, Pa.—Penn Traffic Co.

Erie, Pa.—
Osborne, Norman & Zahniser Co.

Williamsport, Pa.—The F. H. Patchen Co.

Pawtucket, R. I.—Deahy Bros. Dept. of O. Gorman's, Inc.
David Harley Co.

Greenville, S. C.—C. D. Stradley & Co.
Efird's Dept. Store.

Sioux Falls, S. D.—Fantle Bros.

Clarksburg, W. Va.—D. M. Ogden Co.

Janesville, Wis.—J. M. Bostwick & Sons.

Space forbids the printing, in this advertisement, of all the 7,000 merchants' names who sell McCall Patterns and Publications

Every hour of every business day 10,000 women buy a McCall Printed Pattern

McCALL'S is more than a magazine—it renders an economic service to millions of American women, through the 7,000 stores where McCall Printed Patterns are sold. McCall Patterns save the women of America in the making of their clothes more than $1,000,000 a day.

The purchase of the pattern is but the first step toward buying materials for the dress that is to be made, notions to make and trim it, hats, shoes, hosiery, corsets and all the articles of apparel to go with the new clothes.

In addition, these stores sell toilet goods, house-furnishings, and the thousand and one advertised products that people wear, use, and enjoy.

Thus McCall's not only renders an economic service of the most practical kind to the women of the 1,800,000 prosperous homes into which it goes, but it actually draws these women, and millions more, *into the stores* where advertised products are sold. One hundred million separate McCall units are distributed every year—McCall's Magazine, Patterns, Quarterlies, Style Catalogs, Fashion Sheets and Embroidery Books—and women go to the McCall Pattern Department to get them.

The people of McCall Street spend six billion dollars a year. This visioned thoroughfare, stretching from Boston to San Diego, is one of the most famous "streets" in the world, a vast market for advertised goods, responsive to the power of the appeal of McCall's Magazine, and all McCall's stands for.

THE McCALL COMPANY, 232-250 West 37th Street, New York City
Chicago San Francisco Boston Atlanta Toronto

McCALL'S MAGAZINE

March Issue 1,800,000 copies

Get the March Issue—Out Today

Ethel M. Dell tells a strange story of a love that was stronger than death; Mary Pickford reveals the secret sorrow of her life; Gene Stratton-Porter warns that many mothers keep their children from great destinies; Hendrik van Loon continues his sensational "Story of the Bible"; and many other features. At all newsstands—10c a copy. Subscription $1 a year.

The New McCall Pattern—*"It's Printed"*

Every woman who sews is vitally interested in the new McCall Pattern—*"it's printed."* With this new pattern, which has full directions *PRINTED* right on the pattern itself, any woman who can read and sew can make at home clothes that she will be proud to wear—clothes that are correct in cut and fit and fashion. In leading department stores everywhere.

Chicago Daily Tribune
THE WORLD'S GREATEST NEWSPAPER

TUESDAY, FEBRUARY 13, 1923.

The Tribune's Telephone Number Is
Central 0100

The Marriage Flaw

By ROY VICKERS

SYNOPSIS.

John Corbeyne is devoted to Sylvia, his second wife, and their young son. He is one of England's great financiers, and just after his appointment to the cabinet his first wife, Katherine, whom he had divorced because of her unfaithfulness, threatens to reopen their divorce case on a technicality unless he returns to live with her as her husband. He goes back to her in order to avoid staining Sylvia's honor and his son's name, and, to stiffen Sylvia's back to the blow by arousing her pride, pretends he has been lured away by the other woman. He disappears.

Carfax, Sylvia's guardian, announces that Corbeyne is ill. After a month Corbeyne's absence creates a slight panic in the financial world. There is a run on an important bank, and out of curiosity Corbeyne goes to the scene. He has changed his appearance slightly, but Carfax sees and accosts him. He denies that he is Corbeyne. Carfax apologizes but appeals to him as a patriot to take Corbeyne's place to avert a great financial crisis. Corbeyne consents. Sylvia agrees to the arrangement and, although she knows he is her husband, she will not permit him to explain.

Katherine, who evidently is being coached in her part, objects to his double rôle of Corbeyne in town and Brierly at Ealing, and renews her threats. John insists on carrying out his agreement with Sylvia and Carfax. He discovers that Deagle, head of the woolen industry and a power in politics, is his chief enemy and that it is he who has incited Katherine to take action against him. A public scandal is threatened, but John and Sylvia agree to face it rather than have him resign before his work is finished. Sylvia bravely sets for herself the task of unravelling the mystery surrounding John's actions. Rason, the detective, and Bayliss, the solicitor, help her.

INSTALLMENT LXVIII.

BLENKIRON AGREES TO AID SYLVIA.

Rason did so and entered the car after her.

"There must be some way of using such a valuable clew as a man's handwriting," she said, thoughtfully. "The banks——"

"Practically speaking, it's the first time in my life I've made any real use of the banks," returned Rason. "I admit it is you who started it, Mrs. Corbeyne. The banks have brought us all along the course so far, and I wish we could stick to the banks."

"Can't we?"

"I don't think they will help us any further. What you require of them now is active coöperation. It's dead certain they'd refuse it."

Sylvia gazed out into the thronged streets.

"Supposing every bank clerk in the kingdom were provided with a photograph of that signature," she suggested, "and told to report the moment he encountered it again."

Rason smiled wrily. "If we could suppose that, we could quite reasonably suppose also that the man would be found for us within a week or so— unless he's too hard up to have a banking account, which seems unlikely. But it would be folly to propose such a course to even the most sympathetic bank manager."

"I—I really don't know," said Blenkiron.

"How soon can you have ten thousand reproductions of that signature ready?" interrupted Sylvia.

Rason stared. "By Saturday—no, better say Monday," he replied.

"I'll come round to your office early on Monday morning, then," said Sylvia. "You'll have them ready, won't you? Here we are at your photographer's, Mr. Rason. Good-by."

Rason began a question, laughed, and took his leave. The car sped on. Sylvia, deep in her thoughts, sat motionless in her corner until she became aware that Bissett was holding open the door for her to descend, while beyond him Woodhams hovered in the hall. She was home again. She ran up the steps and hurried into the house.

"Is Miss Fellowes in, Woodhams?"

"I believe not, madam."

Sylvia looked into the secretary's room. It was empty. She wrote a hasty note—"Please let me know as soon as you can what happened in the house this afternoon.—S. C."—and left it on the writing table. Then she went upstairs.

"Stamford, I think I'd like to go to sleep. Don't wake me till a note comes up from Miss Fellowes."

"Yes, madam."

She slept dreamlessly, her cheek on her hand, breathing lightly as a child, so that Stamford, entering with Miss Fellowes' note, hesitated whether to obey orders and wake her up or steal away again. Sylvia solved the problem by stirring and finally sitting up.

"Ah, the note! Thank you." She tore it open and read:

"The bill has passed the second reading.—V. F."

In his solemn, half lit room in the heart of the city, Gregory Blenkiron sat and faced Monday morning. He indulged in no kind of holiday on Sunday, holding it but laziness to work less than seven days a week, yet the Mondayish feeling recurred with weekly acerbity. His staff knew it to their cost.

"Mrs. Corbeyne would be glad if you could spare her a few minutes, sir," ventured a nervous secretary, entering, as it were, on tip-toe.

Blenkiron snorted his surprise.

"Mrs. Corbeyne?"

"Yes, sir."

"Well, I'm——" He paused, contemplating the unusualness of the request. Then, with a shout, "Why the devil don't you show her up?"

"I—yes, sir."

Sylvia, when presently she came stepping lightly over the thick carpets, set the Mondayish feeling flying. She was as beautiful as she was compellingly alive. She looked quite invincible.

"I have come in my husband's interests to ask your assistance, Mr. Blenkiron," she began. "To save your time, may I begin by assuming that you are aware of his impending action against a paper called the 'Plain Man' "

"It has been my business to take cognizance of that fact, Mrs. Corbeyne," said Blenkiron warily. Then he brightened. "So you are helping him in the matter, eh? That should be sufficient guarantee that there's no truth in the allegation. The moral effect on a jury of your presence should be considerable."

He leaned towards her and scowled. It was a trick of his when he had an important question to ask.

"When the case comes into court and they produce their dates, can you prove that on each of the dates they give your husband was with you?"

"No," answered Sylvia.

"Eh? Why not?"

"I can't prove he was not at that maisonnette in Ealing because he was there," replied Sylvia.

Blenkiron looked at her and then averted his eyes.

"He went to that maisonnette to bargain with the woman," she said decisively. "I'll give you all the details if you want them, Mr. Blenkiron—if it is impossible, that is to say, for you to accept my assurance that the whole thing is an elaborate political blackmail. I don't mean merely the publication in that odious paper—I mean that the facts have been—staged—to destroy my husband's career."

"You needn't bother to prove that," said Blenkiron gruffly. "I told your husband that myself. Don't see how we can do anything." He added a bark, "What can we do?"

Sylvia did not mind being barked at.

"The whole conspiracy centers in the person of one man," said Sylvia. "If we can lay our hands on that man my husband if safe." She opened her bag and took out a photograph. "That is the signature of the man in question. Whether it is still his name or not I do not know."

"The signature conveys nothing to my mind," he growled.

"In my car outside, Mr. Blenkiron, are ten thousand reproductions of that signature. How many branches of banks throughout the country do you control?"

"What's that? I don't know. Not as many as ten thousand."

"Then there will be enough of these slips for you to send at least one to every branch you control and order the manager and clerks to look out for that signature," said Sylvia.

Blenkiron glared.

"If you were a man, Mrs. Corbeyne, I would say that that was a—er—cool proposition."

"If you were in my position, wouldn't you rather be snubbed for making a cool proposition than stand by without lifting a finger to help your husband?"

"I—I really don't know," said Blenkiron. He turned ponderously towards her. "It comes to this. I have not the slightest wish to be ungallant—please give me credit for that—but I am bound to ask why, if your husband wishes us to help him, even in such a manner as this, he does not come and ask us himself?"

"Because my husband would not consider himself entitled to ask a personal favor of you," replied Sylvia. "That is where he is so foolish, is he not?"

Blenkiron grunted.

"He simply cannot think of himself as a national asset," continued Sylvia. "You can see even more clearly than I that this personal trouble of his is not a personal trouble at all. It's a national trouble. That is why I have not the smallest hesitation in asking you to help. It will take a detective an indefinite time to find this man. It is possible that you might find him in a couple of days."

There was an agonizing space during which Blenkiron was silent. He was frowning, and suddenly chuckled.

[Copyright: 1923: By Roy Vickers.]

[Continued tomorrow.]

THE GUMPS—SKINK VS. GUMP POSTPONED

Successor to Wally Looms in This Film

Kenneth Harlan Shines in Beautiful Picture.

"THE WORLD'S A STAGE"
Produced by Griever.
Directed by Colin Campbell.
Presented at the Orpheum.
THE CAST.

Josephine Bishop	Dorothy Phillips
Her father	Otis Harlan
Wallace Foster	Kenneth Harlan
John Brand	Bruce McRae

By Mae Tinée.

Good Morning!

"The World's a Stage" is beautifully done. It is recommended to those who like to see a story apparently LIVED upon the screen. Not once during the entire production do you feel that you are watching puppets obediently obeying the pull of guiding strings. There is not a moment's overacting. You are not stifled by elaborate sets. A beautiful simplicity gives character to a story that might have been made hopelessly commonplace if differently presented.

Speaking of the story—there's nothing really new about the plot.

It's a triangle affair. Two men love the same woman. She marries the younger and more attractive, to discover, too late, that wine, women and song have unfitted him for the rôle of perfect husband—which she had picked him to play. The other man, who would have made her happy, stays on the job, changing his part of lover to that of family friend—earnestly endeavoring through his friendship for both husband and wife to bring some element of happiness into the chaos of their lives.

To tell you more of the story would be to spoil the picture for you. Therefore—NO MOH! But——

Will you please note the almost uncanny resemblance of Kenneth Harlan to the late Wallace Reid in some of the scenes, and how much his work resembles that of Mr. Reid when in the heyday of his success? Handled right, there is no reason WHY Mr. Harlan shouldn't be one of the big actors of the day. Mr. Campbell has succeeded in bringing out the best in him. NOW, just let this young chap keep on the upgrade; save him from getting the big head; grant him the right sort of directors and productions, and you'll see! [SEE if you don't see!]

Miss Phillips is a thing of beauty in some of the scenes. Throughout the picture her work is delightfully sincere and convincing. Bruce McRae, as the steadfast friend, gives a splendid impersonation and the minor rôles are refreshingly well done.

All in all, a picture that should through merit prove a successful box office attraction.

See you tomorrow!

CLOSEUPS

"Lawful Larceny" will be the name of Conrad Nagle's last picture for Lasky before he starts on his Goldwyn contract. Lois Wilson will be his leading woman. Allan Dwan will direct the picture in New York.

Blanche Sweet recently returned from a milk farm. She proudly announces she has "put on" fifteen pounds.

Jacqueline Logan, they tell me, has announced that she is to marry Jack Nolan of Colorado Springs. Mr. Nolan professes he knows nothing about the matter. Miss Logan retorts "that's because he has not received my last letter, in which I told him I had announced our engagement."

Rex Ingram called up yesterday. He was on his way to the coast after some time spent in Florida.

* *

Chicago Woman Hundred Years Old Next Saturday

Mrs. Carolina Augustin, 1839 Eddy street, will celebrate her one hundredth birthday next Saturday. Mrs. Augustin was born in Germany and came to this country with her husband in 1863, settling in Dubuque, Ia. Mrs. Augustin has resided in Chicago for the last twenty years.

What's Doing Today

CONVENTIONS.

Electrical Supply Jobbers' association—Central Division	Sherman
Illinois Retail Hardware association	Sherman
Southern Wisconsin and Illinois Conference of Lutheran churches	La Salle
United Presbyterian Church of North America	La Salle

MEETINGS.

American Wholesale Lumber Dealers	Congress
Building Construction Manufacturers' association	Sherman
Chicago Designers' association	Morrison
Children's Aid Society of Mount Sinai hospital	Auditorium
Daughters of Indiana	Congress
Fox River and Lakes Improvement associtaion	Morrison
Milk Producers' Coöperative Marketing company	Morrison

LUNCHEONS.

Chicago Candy club	Sherman
Mid-West Rubber Manufacturers' association	Morrison

EVENING MEETINGS.

Chicago Mattress Manufacturers' association [dinner]	Sherman
Commodore Barry council, K. of C., No. 1118 [dance]	La Salle
Prepared Roofing association [dinner]	Congress
Two puppet plays by the Modern Health Crusaders' club	Holstein Park

[Compiled by the Chicago Associtaion of Commerce.]

Sororities Quarrel Over Name; On with Dance, Judge Rules

Des Moines, Ia., Feb. 12.—The local Zeta Delta Kappa sorority triumphed here today in the first legal skirmish against the national Zeta Delta Kappa when District Judge Earl Peters ruled that the local sorority could hold its dance tonight which the national sorority had sought to stop by an injunction.

The legal proceedings were precipitated by the national body, which objected to the local sorority using the name Zeta Delta Kappa, which matter will be decided upon later on in court.

Girls of the Zeta Delta Kappa sorority, who filed the suit, allege that the defendant society was incorporated after the plaintiff organization and adopted a name so similar as to cause confusion. It is further alleged that for the purpose of advertising tonight's dance the defendants caused themselves to be known as the Zeta Delta sorority, which, it is alleged, is not its true name.

The factional quarrel started several months ago, when it is alleged, members of one group started blackballing proposed members of the other group. Members of the plaintiff society say they filed articles of incorporation on Jan. 11, this year, and that six days later similar action was taken by the defendants. This is denied by the defendant society members, who say they were the first to incorporate.

Many of the girls are former students of St. Joseph's Girls' academy here.

* *

Methodists Call on Dr. Butler to Disavow Criticism of Dry Law

Resolutions calling on Nicholas Murray Butler, president of Columbia university, New York, to repudiate his reported utterances in favor of nullifying the eighteenth amendment or to resign from the presidency of the university were adopted unanimously yesterday by the Chicago Methodist ministers at their weekly meeting at the Northwestern university building, Dearborn and Lake streets.

"We believe that any man who advocates the nullification of any law," the resolutions read, "is unfit to be a teacher of American youth or the head of a great educational institution."

A copy of the resolutions was ordered sent to Dr. Butler and to the trustees of Columbia university.

* *

Bebe Daniels Lea es Hospital.

New York, Feb. 12.—Bebe Daniels, motion picture actress, who underwent an operation for appendicitis two weeks ago, was discharged from Roosevelt hospital today.

Kin of Lincoln's Youthful Sweetheart Is Near Death

Petersburg, Ill., Feb. 12.—Mrs. Jane Rutledge, 80, one of the few surviving relatives of Anne Rutledge, the sweetheart of Abraham Lincoln, is at the point of death at her home here.

HOW TO START THE DAY RIGHT

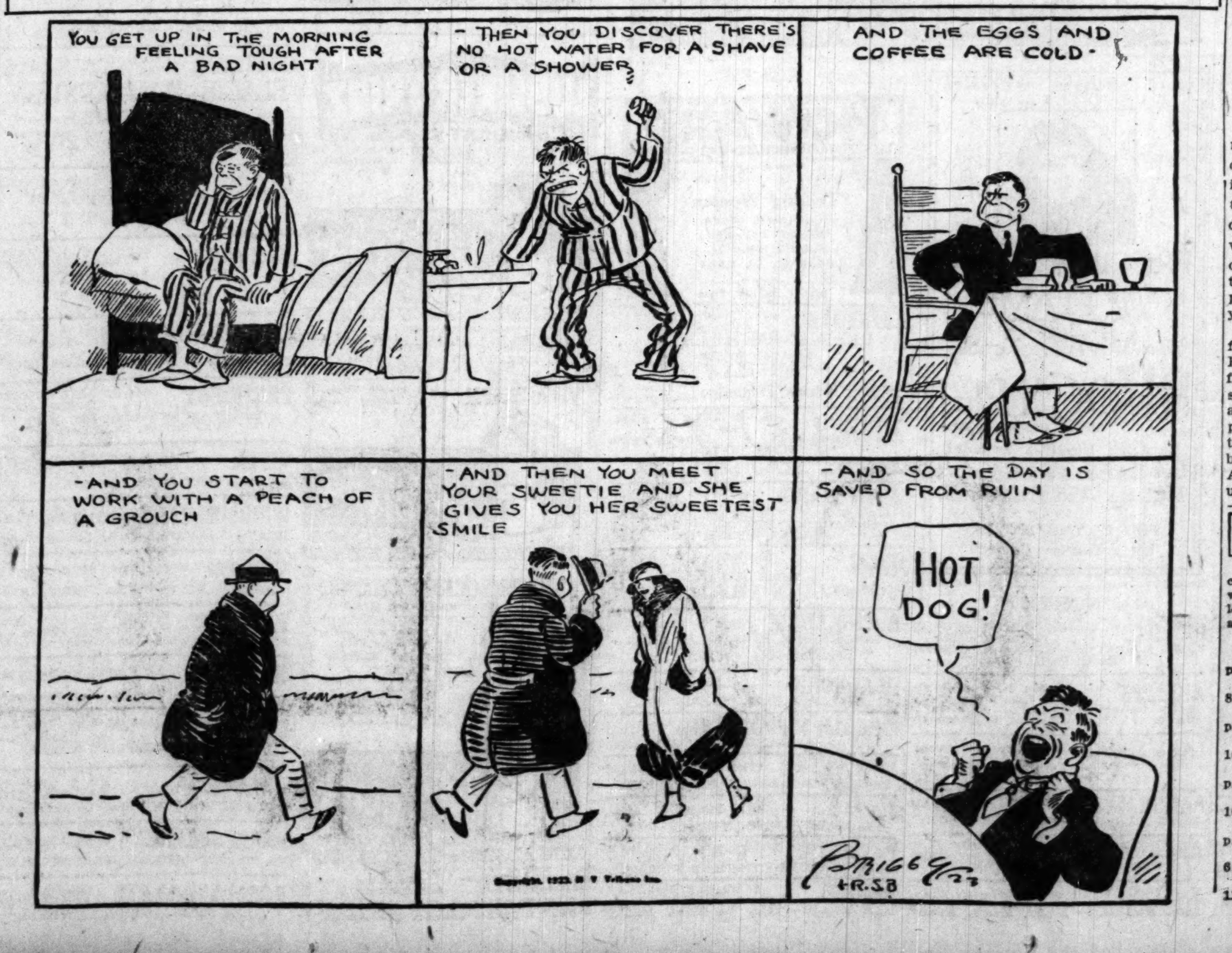

The Inquiring Reporter

Every Day He Asks Five Persons, Picked at Random, a Question.

The Tribune will pay $5 each for questions accepted for the Inquiring Reporter to ask. Send name and address with your question to "The Inquiring Reporter, Chicago Tribune." For today's question **Mrs. Russell Perry, 5767 South La Salle street, was awarded $5.**

The Question.

What is your opinion of Coué's autosuggestion theory?

Where Asked.

139 North Clark street.

The Answers.

Charles Rosenberg, 1842 Milwaukee avenue, window trimmer—Well, autosuggestion has a wonderful influence over people, especially those having a self-conscious trend of mind. It cannot cure serious physical ailments, but to the timid and self-conscious Coué's philosophy of mental suggestion should be a big boon.

Mrs. Jessie West, 3450 West Harrison street, housewife—I haven't considered it very deeply, but if I had to answer right off the reel I'd say it should be very satisfactory for imaginary invalids. Coué doesn't profess to cure real invalids, so for serious illnesses I would suggest a physician.

Oscar A. Grieb, 3866 Lake Park avenue, salesman—Suffering from ailments brought on by the war, I took up psychology; later, autosuggestion. I tried it on myself and found it to be a source of new life. People who ridicule the theory do not understand or they don't apply it thoroughly.

Mrs. Virginia Kinsey, 927 North Wood street, librarian—His theory is very fine. But people must concentrate on it. If you don't, you can't make it, that's all. I think if more people would try to concentrate on it half the ills they think they are suffering from would be overcome.

J. D. Foley, 300 East Garfield boulevard, medical student—Physicians have many patients who think they are sick, who are mentally sick, but physically well. If neglected, such cases often develop organic troubles. There is where psychology and autosuggestion enters as an aid to the reacquirement of mental poise and mental health.

Armour Glee Club Wins Approval of Large Audience

BY EDWARD MOORE.

Armour's Glee club concert last night was an attraction with enough drawing power to fill Kimball hall to its back row. This chorus is an amateur organization with membership drawn from the commercial enterprise whose name it bears. There are many of the same order in the city, in fact, this would seem to constitute the most popular musical movement of recent years.

The Armour club numbers about forty, and its director is J. F. Merrill. For last night's program it had been faithfully rehearsed in a dozen or more songs, which were sung with spirit and received with much favor by its patrons. The assisting artists were two, Erwin A. Wallenborn, who was both accompanist and piano soloist, and Arthur Kraft, an excellent tenor, who used to live in Chicago.

Tonight's Radio Programs

KYW—Musical program, 8 to 9 p. m. Musical guessing contest at the studio. Details will be announced by radiophone. Also, selections by Isham Jones and his orchestra at the College inn.

OUTSIDE CHICAGO.

WOC, Davenport, Ia.—Concert, 8 to 9:30 p. m.

WBAP, Fort Worth, Tex.—Concert, 7:15 to 8 p. m., 9:30 to 10:30 p. m.

WWJ, Detroit, Mich.—Concert, 8:30 to 10 p. m.

WGY, Schenectady, N. Y.—Concert, 7:45 to 10:30 p. m.

KFI, Los Angeles, Cal.—Concert, 8 to 10 p. m.

WSB, Atlanta, Ga.—Concert, 7 to 8 p. m.; 10:45 to midnight.

WCX, Detroit, Mich.—Concert, 8:30 to 10 p. m.

WGI, Medford, Hillside, Mass.—Concert, 6:45 to 9 p. m.

KDKA, Pittsburgh, Pa.—Concert, 8:30 to 11 p. m.

City Pauses in Daily Grind to Honor Lincoln

Veterans Who Answered His Call Pay Tribute.

(Pictures on back page.)

Father Dearborn bowed his head yesterday in commemoration of Abraham Lincoln's 114th birthday anniversary.

Meetings, luncheons, banquets, and memorial services were held in every part of the city. The public schools were closed. Banking institutions, board of trade, stock exchange, branches of the municipal government, courts and many business houses declared a holiday.

It was a great day for veterans of the civil war. Perhaps four score of men who answered Lincoln's call for volunteers assembled in the public library, where the Grand Army of the Republic and Hall Memorial association held a celebration. The assembly was addressed by Addison G. Procter of Michigan and the Rev. William E. Barton of Oak Park, two lovers of Lincoln. Mr. Procter was a delegate to the famous "Wigwam" convention, which nominated Lincoln for the presidency in 1860 in Chicago.

"Well, gentlemen," said Mr. Proctor, "the thing that actually caused us to place Lincoln's name in the running was a demand made by some grim faced Kentucky delegates. They said that the nation was on the brink of a war and that if we wanted their state on our side we had better nominate Abraham Lincoln. Imagine that coming from a Dixie state."

Three thousand Boy Scouts assembled in Moody tabernacle at Clark street and North avenue yesterday afternoon. A march to Lincoln's statue in the park bearing his name was abandoned because of the unfavorable weather, and the ceremonies were held in the tabernacle instead. Edward R. Litzinger addressed the boys, taking as his subject, "The Boy Lincoln."

The Hamilton club was addressed by Edwin A. Munger, former president of the club, who spoke on "Abraham Lincoln," and P. S. Lambros, publisher of the Greek Star. The latter spoke on "Pericles' Funeral Oration and Lincoln's Gettysburg Address."

Father Perez council, No. 1444, Knights of Columbus, observed the anniversary with a banquet and dance at the Hotel Sherman. George E. Gorman, assistant state's attorney, delivering the principal address.

* *

Noted British Scholar to Speak at U. of C. Today

Sir Frederick Kenyon, director and principal librarian of the British museum, and president of the British academy, will talk at the University of Chicago at 4:30 o'clock this afternoon on "The Discovery of Old Books." The talk, which will be his only one before he leaves for Detroit, will be open to the public.

* *

OCEAN STEAMSHIP MOVEMENTS.

Arrived.	At.	From.
Megantic	New York	Kingston
Mauretania	St. Michaels	New York
Semaria	Alexandria	New York
Regina	Liverpool	New York
Tyrrhenia	Plymouth	New York
Emp. of Scot'nd	Cadiz	New York
Scythia	Cadiz	New York
Pres. Polk	London	New York
Antonia	London	New York
Sailed.	**From.**	**To.**
Mamuel Calvo	New York	Cadiz
Ansonia	Liverpool	Boston
France	Plymouth	New York
Pres. Pierce	Yokohama	San Francisco
China	Shanghai	San Francisco

A BEAUTIFUL
SOUVENIR PORTRAIT
of
George Washington
Suitable for Framing
From the Original Painting
By Gilbert Stuart
In Four Color Rotogravure
With Sunday's Tribune

DAILY HOROSCOPE — Doris Blake Says:

TODAY IS LUCKY FOR THE WHOLESOME.

While Mars and Neptune are numbered among the malefic planets, their being in trine, a good aspect, reverses the aspect as friendly, although, according to astrology, under such sway both mental and physical energies were better put forth in the most helpful and constructive manner.

Persons whose birthdate this is have the augury of an active and favorable year on the whole, with warning given to avoid changes and traveling.

Children born on this day should meet with great success in life, as quickness, cleverness, activity, and perseverance are their inheritance.

An intuitive nature is a characteristic of those whose birthday this is. The ability to see things in a clear light. If you fail in life it is because you are a lover of ease, and deliberately neglect your native talents. You are inclined to find fault and be domineering. You are deeply attached to home and kind; are most lovable by nature; and quite likely to be the pet of the household. You have much in you that is lovable, bright, and interesting and there is no reason why you should not be the bright member of the family as well as its pet.

Be Brave and Speak.

"Dear Miss Blake: I am in love with a pretty girl, who has many other fellows trying to win her. She told a girl friend that she likes me better than the other fellows. When we are alone, she is nice to me, but when we are with any one, she seldom speaks to me. What shall I do? PETE."

Perhaps the wily one tells her friend to impart the same information to other boys? Sounds quite a coquette to me. But for your own piece of mind suppose you ask her the meaning of her conduct.

HAROLD TEEN—OFF AGAIN, ON AGAIN

TRIBUNE COOK BOOK

BY JANE EDDINGTON.

Pancakes.

If we are looking for entertaining historic food facts, we can find them to suit the calendar beginning at this date, Shrove Tuesday or Pancake day. And yesterday also had the name of "collop Monday," because collops of bacon were eaten on that day.

Pancake points for immediate application may not be as entertaining as historic facts about pancakes, but more serviceable. First, the smoother the iron on which the pancake is baked, the less oiling it will need.

The iron should be heated and have a sort of solid heat, which is cooled off by the cold batter, but will recover enough to toast this wet batter a fine brown in about five minutes to a side, if the cake is rather thick, three to a side if thin. In a perfectly baked pancake the sides are as like as two peas when done. In order to accomplish this result the steam bubbles must not come up and break before the cake is turned, as they will if the heat is too hot under it. Cakes baked unevenly turn up at the edges as they cool, and there is likely to be a black rim around the cake in the pan. You may have all these signs of too much heat without having a blackened side.

For sour milk pancakes take two cups flour, two scant cups sour milk, two eggs, half teaspoon salt, one teaspoon sugar.

For sweet milk pancakes and for filled take two cups flour, two cups sweet milk, three eggs separated, and whites last, salt, and one tablespoon sugar. All batters should be as smooth as cream.

BEAUTY ANSWERS

BY ANTOINETTE DONNELLY.

GHENTA: FORGOTTEN THE hand lotion formula? Equal parts of camphor and glycerin. Massage into the skin of the hands every night, and here's hoping you will have good luck with it, which I feel sure you will.

M. T.: WEARING TWO PAIRS OF silk stockings instead of the woolens is a good trick. I find them much more comfortable indoors, and quite as warm out. Beside, it is a good way to use up the silks discarded on account of runs.

B. R.: AFTER THE DOUBLE CHIN exercises, it is necessary to bathe chin and neck with cold water, an ice rub following if possible, or witch hazel. This tones up the skin and circulation.

EMBARRASSING MOMENTS

The Tribune will pay $1 for every letter published on "The Most Embarrassing Moment of My Life." Address Embarrassing Moments, Chicago Tribune. Write on one side of the paper. No manuscript returned.

Confirmed by Wire.

On a decidedly hot afternoon I was lounging about the house in comfortable but unpresentable array. The bell rang. I did not answer it, hoping the caller would think I was not at home.

A few minutes later I went to the telephone and found that a particular friend was calling, one whom I would not antagonize for worlds.

"When did you get home?" she asked.

Unthinkingly I exclaimed: "Why, I haven't been out of the house all afternoon!"

"That's strange," said she frigidly.

And the next few moments of confused explanation were the most embarrassing I can remember. G. S.

Even the Best of Us.

The teacher had asked for the correct translation of a passage in Latin, and my hand shot up.

"No, Marie, I don't want to call on you," she said. "I am sure you know it, for you always have your lesson."

This she did, but not getting the correct answer, came back to me. Imagine my chagrin and the secret joy of the other pupils when I, too, failed to give the right translation! I decided then and there that a good reputation is not always desirable. L. C.

Blue Serge and White Braid Effect This Frock from France

by Mary O'Connor Newell

NEW YORK.—[Special Correspondence.]—To escape except by boat cut across the neck has seemed practically impossible. Now we can go down the V. Also for the relief of a standing or semi-standing collar to a frock, many thanks.

This lovely little cloth frock from France, with its V neck line and turnover collar, is of their beloved navy serge. It is simple, conservative, soft, and becoming. They do understand how to do for youth, don't they? The trimming, simulating a deep yoke and repeating the effect lower down, is of white braid, edged with red. The blue straw hat is faced with white.

This design would work up well in white or tan serge, with any of the many braid or plaited banding of self material now popular. It is a one piece frock on straight lines, always good with street things and confined only by a band of the braiding. The fitted sleeve flares slightly.

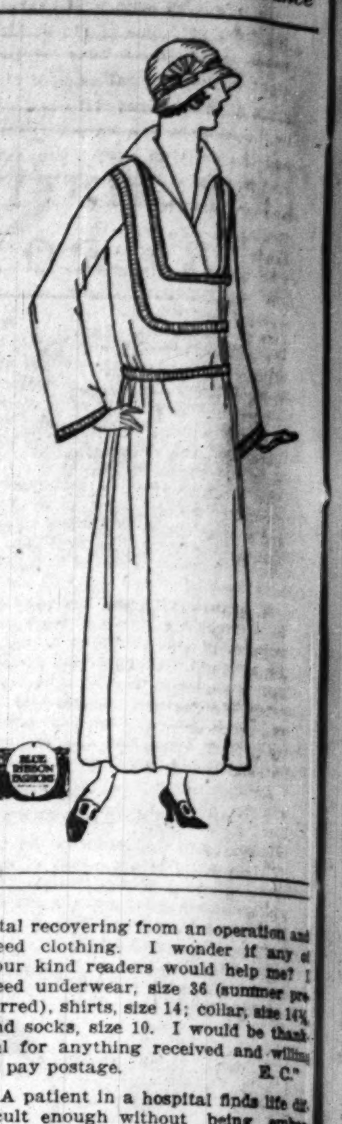

Sunday fashion page will be found in the New Color Section.

A FRIEND IN NEED

BY SALLY JOY BROWN.

Under Serious Handicap.

"I am deaf and would be so grateful to any one who would give me an acousticon. I am all alone in the world, and, being deaf, find it hard to get along. I will call or pay postage.

Sick Two Years; Needs Clothes.

"I have spent two years in a hospital recovering from an operation and need clothing. I wonder if any of your kind readers would help me? I need underwear, size 36 (summer preferred), shirts, size 14; collar, size 14½, and socks, size 10. I would be thankful for anything received and willing to pay postage. E. C."

A patient in a hospital finds life difficult enough without being embarrassed by lack of suitable clothing. Can't some one help E. C.?

MOTION PICTURE DIRECTORY

DOWNTOWN

BALABAN & KATZ CHICAGO RANDOLPH STATE ST LAKE
THE WONDER THEATRE OF THE WORLD-5000 SEATS
TREMBLE WITH ANXIETY AND SUSPENSE
SHAKE WITH SOBS AND LAUGHTER
as thousands of excited Chicagoans did yesterday at the SENSATIONAL OPENING of
"MIGHTY LAK' A ROSE"
Drawing the bow of love across your heartstrings this symphony of life in high places and low, sweeps you through strangely moving climaxes in Fifth Avenue mansions and underworld dens.
Played by Picked Actors including James Rennie, Dorothy Mackaill, Anders Randolf and Helene Montrose
A glowing and gorgeous program of stage settings, vocal and instrumental hits, extravagant color art.
Organ Recital 11 A. M.
BARGAIN PRICE TO 1 P. M. ADMITTING TO ALL WONDER SPECIALTIES. 39c

BALABAN & KATZ ROOSEVELT STATE ST. NEAR WASHINGTON
167,847
People Have Seen This Greatest of All Film Shows At This Theater
Chicago Has Been Swept Off Its Feet
By the vivid love-and-battle drama, the tremendous castles, the mighty armies the sensational feats of danger and daring which make this—
The Supreme Drama of Stage or Screen
Popular Prices
Performance Continuous From 9:30 A. M.
DOUGLAS FAIRBANKS in "ROBIN HOOD"

CASTLE STATE at MADISON
YOUR LAST CHANCE TO SEE WALLACE REID IN HIS LAST AND BEST PICTURE "Thirty Days"
Exclusive Chicago Showing

JONES, LINICK & SCHAEFER ORPHEUM STATE at MONROE
8:30 A. M.—CONTINUOUS 12 P. M.
ELINOR GYN'S "THE WORLD'S A STAGE"
DOROTHY PHILLIPS
Kenneth Harlan Bruce McRae

STATE-LAKE ORPHEUM CIRCUIT
VAUDEVILLE "GIMME" EXCLUSIVE SHOWING With Helene Chadwick, Gaston Glass, Henry B. Walthall, Eleanor Boardman & Kate Lester
At 1:15 a. m., 3:05, 4:50, 7:30 and 10:20 p. m.

ROSE MADISON AT DEARBORN
CHARLES RAY
"A TAILOR MADE MAN"

DOWNTOWN

JONES-LINICK & SCHAEFER NEW McVICKERS MADISON AT STATE
Continuous From 11 A. M.—New Show Every Monday
Marion Davies IN HER FASCINATING NEW COSMOPOLITAN PRODUCTION "ADAM AND EVA"
-A Paramount-Picture-
With T. Roy Barnes, Tom Lewis and a Notable Cast
McVICKERS SYMPHONY ORCHESTRA
Direction H. Leopold Spitalny
This Week's Novelties
Russian Dance Comique, "KATINKA AND HER WOODEN SOLDIERS" With BORIS PETEOFF
An American Indian Episode "WEAVER OF DREAMS" Superb Event, with LYDIA VAN GILDER
W. REMINGTON WELCH at the Organ
Snub Pollard Comedy "A TOUGH WINTER"
News — Views — Cartoons

The fire scenes with the sagging walls together with the love interest makes 'The Third Alarm' the most thrilling motion picture ever produced. A photoplay you can hardly afford to miss. Attend the matinee to avoid the crowds! A percentage of the gross receipts will be donated to the fire department.
FIRST EXCLUSIVE SHOWING FILM BOOKING OFFICES —ATTRACTION—
THE THIRD ALARM AN EMORY JOHNSON PRODUCTION WITH RALPH LEWIS-JOHNNY WALKER-ELLA HALL
BARBEE'S MONROE AT DEARBORN

CARL LAEMMLE PRESENTS A UNIVERSAL JEWEL
PRISCILLA DEAN, in "The FLAME OF LIFE", A HOBART HENLEY PRODUCTION, at the RANDOLPH STATE AND RANDOLPH
Randolph Novelties Include: BABY PEGGY, 'AMERICA'S SWEETHEART, JR.' IN "PEG O' THE MOVIES" It's a Century Comedy

NORTH

DE LUXE ON WILSON AVENUE AT "L" STATION — EDITH ROBERTS - BUDDY MESSINGER "A FRONT PAGE STORY"
ADELPHI 7074 N. CLARK ST. Last Times Today — Betty Compson-Bert Lytell—"Kick In" Tomorrow—"Fury"—Richard Barthelmess
LAKE SHORE Broadway at Belmont — Richard Barthelmess—"Love Letters" Buster Keaton—"The Goat"
PANORAMA 717 SHERIDAN ROAD — ALICE CALHOUN—"ONE STOLEN NIGHT"
ARGMORE Argyle & Kenmore Aves Last Times Today — WALLACE REID—"CLARENCE"
EASTERLY Lincoln & Diversey Pkwy. — Kath. MacDonald—"Money, Money, Money"

NORTH

HOWARD N.W. "L" STATION at HOWARD—CONT. 1:15, 2:15 3:15
TODAY and TOMORROW "Trifling Women" With LEWIS STONE RAMON NAVARRO HUGHIE MACK and BARBARA LA MARR
Special Musical Score
KEYSTONE 3912 SHERIDAN ROAD Today and Tomorrow — RICHARD BARTHELMESS LILLIAN GISH "FURY" — Starting Monday Norma Talmadge "Voice of the Minaret"
WINDSOR CLARK NEAR DIVISION 1:30 TO 11:30 — Elaine Hammerstein Conway Tearle "ONE WEEK OF LOVE" Also Larry Semon—"The Counter Jumper" Added Attraction—The Creole Syncopators
BRYN MAWR Bryn Mawr at 'L' Sta. Last Times Today — Peter B. Kyne's "PRIDE OF PALOMAR" with MARJORIE DAW, and All-Star Cast CONCERT ORCHESTRA
BUGG LINCOLN AND ROBEY ONE DAY ONLY — VIOLA DANA "LOVE IN THE DARK"
BUCKINGHAM 3319 N. CLARK ST. — LEWIS STONE, BARBARA LA MARR "TRIFLING WOMEN"
DEARBORN 40 W. DIVISION — WALLACE REID, "CLARENCE"
LINCOLN HIPPODROME Lincoln at Belmont — 6 ACTS OF VAUDEVILLE AND PICTURES
NEW CLARK Clark Street Nr. Wilson — THOMAS MEIGHAN—"MANSLAUGHTER"
JULIAN 918 BELMONT AVE. — RICHARD BARTHELMESS—"FURY"
PARKSIDE CLARK and NORTH AVE. MATINEE DAILY — LEWIS STONE—"TRIFLING WOMEN"
REGENT SHERIDAN ROAD AT PRATT BLVD. — MAE MARSH—"TILL WE MEET AGAIN"

NORTH

LUBLINER & TRINZ PANTHEON SHERIDAN AT WILSON
Thomas Meighan AND Lila Lee GEORGE ADE'S "BACK HOME AND BROKE"
MONTY BANKS IN "HANGING AROUND"
TAYLOR MACEY & HAWKS STAGE SPECIALTY
PAUL STERNBERG AND HIS ORCHESTRA
MATINEE DAILY AT 2. All Seats to 6:30 P. M. 22c
STARTING THURSDAY ELSIE FERGUSON IN "OUTCAST"
Entertainment for the Discriminating

BALABAN & KATZ RIVIERA BROADWAY AND LAWRENCE
AT LAST—They're here. Now and All Week. —the Perfect Lovers, reunited in an Epic Play of Blazing Passions.
Norma Talmadge in "The Voice From the Minaret" With Eugene O'Brien
Surrounded by an Exceptionally Good Program of Specialties.
MATINEE 2 P. M. OVERTURE and SPECIALTIES 3:30 P. M. 28c
Last De Luxe Show Begins at 9:45 P. M. Good Seats Always Available

LUBLINER & TRINZ AMUSEMENT CENTERS
COVENT GARDEN 2653 N. Clark St. Matinee Daily
A WILLIAM FOX PRODUCTION Silver Wings —with MARY CARR THE MOTHER of "OVER THE HILL"
BIOGRAPH 2453 Lincoln Avenue Matinee Daily — REX INGRAM'S "TRIFLING WOMEN" With LEWIS STONE
VITAGRAPH 3133 Lincoln Avenue Matinee Daily
A WILLIAM FOX PRODUCTION Silver Wings —with MARY CARR THE MOTHER of "OVER THE HILL"
KNICKERBOCKER 6217 Broadway Matinee Daily — JACK HOLT—"MAKING A MAN"
PERSHING Lincoln and Wilson Matinee Daily — REX INGRAM'S "TRIFLING WOMEN" With LEWIS STONE
LAKESIDE 4730 Sheridan Road Matinee Daily
A WILLIAM FOX PRODUCTION Silver Wings —with MARY CARR THE MOTHER of "OVER THE HILL"
ELLANTEE Devon and Clark 6:30 Continuous to 11 — RICHARD TRAVERS—"THE MAN TRAIL" HOOT GIBSON—"Gentlemen from America"

SOUTH

BALABAN & KATZ TIVOLI COTTAGE GROVE AV & 63rd St
GALA 2D ANNIVERSARY PROGRAM
The foremost lovers of the screen, reunited in the kind of play you like them in best—
NORMA TALMADGE and Eugene O'Brien in
A clash of blazing passions as hot and soul-searing as the burning sands of the desert.
THE VOICE FROM THE MINARET
Matinee 2 P. M. Overture and specialties 3:30 P. M. 28c
Last De Luxe Show Begins at 9:45 P. M. Good Seats Always Available

WOODLAWN 63rd AT DREXEL MATINEE DAILY
THOMAS MEIGHAN in GEORGE ADE'S BACK HOME AND BROKE
Coming Next Sunday WALLACE REID in "THIRTY DAYS"

LUBLINER & TRINZ
MICHIGAN GARFIELD & MICHIGAN MATINEE DAILY — ELAINE HAMMERSTEIN CONWAY TEARLE "ONE WEEK OF LOVE"
HARPER 53RD & HARPER AVE. 7 to 11:30 P. M. — BERT LYTELL BETTY COMPSON MAY McAVOY "KICK IN" NEWS, AND COMEDY
CHATHAM Cottage Grove at 75th St. Cont. 2 to 11:30 P. M. — ELAINE HAMMERSTEIN CONWAY TEARLE "ONE WEEK OF LOVE"
LEXINGTON 1162 E. 63RD STREET MATINEE DAILY — BOOTH TARKINGTON'S "THE FLIRT"
HARVARD 63RD AT HARVARD Matinee and Night — BOOTH TARKINGTON'S "THE FLIRT"
PRAIRIE GARDEN 5748 Prairie Ave. —Last Day— BARBARA CASTLETON "Streets of New York"
PRESIDENT 343 E. 55TH STREET ALL STAR CAST — "THE MAN SHE BROUGHT BACK" BIG LOCAL CONTEST
VISTA 47TH & COTTAGE GROVE — BETTY COMPSON and BERT LYTELL—"KICK IN"
WINDSOR PARK 2638 E. 75th St. — NORMA TALMADGE—"The Eternal Flame"
VERNON 61ST and VERNON AVE — JOHNNIE HINES—"SURE FIRE FLINT"
KIMBARK 6240 KIMBARK AVE. — Conway Tearle and Elaine Hammerstein—"One Week of Love"
HAMILTON 71ST AT PAXTON — Marjorie Daw—"The Pride of Palomar"
HYDE PARK 5314 Lake Park Ave. Last Times Today — Rex Ingram's "TRIFLING WOMEN"
DREXEL 858 E. 63RD ST. MATINEE DAILY — WILLIAM FARNUM—"Brass Commandments"
SHAKESPEARE 43RD AND ELLIS — "NIGHT LIFE IN HOLLYWOOD"
ROSELAND-STATE Michigan Ave. at 110th Place — LEWIS STONE, "TRIFLING WOMEN"

SOUTH

Stratford 63rd AND HALSTED
MATINEE TODAY WITH SPECIALTIES
1. Edmund Fitch at the Organ Playing "You've Got to See Mamma Every Night."
2. Current News Events.
3. "Serenade" for Flute and Horn. Titl.
4. Comic Cartoon, "Raisins and a Cake of Yeast."
5. Overture: "Favorite Southern Melodies."
6. The Cambridge Sisters. Harmony Songs.
7. FEATURE ATTRACTION.
Thos. Meighan in GEORGE ADE'S "BACK HOME AND BROKE"
Coming Next Sunday WALLACE REID in "THIRTY DAYS"

JACKSON PARK 67TH STONY ISLAND AVENUE
—LAST TIMES TODAY— BOOTH TARKINGTON'S Masterpiece of the Screen "THE FLIRT" With EILEEN PERCY and HELEN JEROME EDDY

WEST

MARSHALL SQUARE 22d St. and Marshall Bl. —Last Times Today and Tomorrow— BOOTH TARKINGTON'S "THE FLIRT" Also VAUDEVILLE SPECIALTIES and PROLOGUE
THALIA 1215-25 W. 18TH ST. Matinee Every Day — JACK HOLT EVA NOVAK "MAKING A MAN" Also Vaudeville Matinee and Night
HAMLIN 3826 W. Madison St. MATINEE DAILY — GUY BATES POST "OMAR THE TENTMAKER"
MADLIN MADISON STREET NEAR LINCOLN STREET — THOS. MEIGHAN, "MANSLAUGHTER"
GOLD 3411 ROOSEVELT ROAD — Booth Tarkington's Masterpiece—"The Flirt"
KEDZIE ANNEX 3210 W. Madison — BERT LYTELL—"KICK IN"
ASHLAND MADISON STREET NEAR ASHLAND BOULEVARD — Marjorie Daw—"The Pride of Palomar"
SAVOY 4346 W. MADISON — JOHNNY HINES—"SURE FIRE FLINT"
NEW VIRGINIA MADISON STREET AT HALSTED — FRANK MAYO—"THE FIRST DEGREE"

LUBLINER & TRINZ AMUSEMENT CENTERS
PARAMOUNT 2048 Milwaukee Ave. Matinee Daily
A WILLIAM FOX PRODUCTION Silver Wings —with MARY CARR THE MOTHER of "OVER THE HILL"
WILSON Madison and Western Matinee Daily — BETTY COMPSON and BERT LYTELL "KICK IN"
WEST END 121 N. Cicero Avenue Matinee Daily — BOOTH TARKINGTON'S "THE FLIRT" With EILEEN PERCY
MADISON SQUARE 4738 Madison 6:30 to 11
A WILLIAM FOX PRODUCTION Silver Wings —with MARY CARR THE MOTHER of "OVER THE HILL"
CRAWFORD Crawford and Madison Matinee Daily — BOOTH TARKINGTON'S "THE FLIRT" With EILEEN PERCY

WEST

LUBLINER & TRINZ SENATE MADISON AT KEDZIE
SPARKLING ANNIVERSARY WEEK PROGRAM
Thomas Meighan in GEORGE ADE'S "BACK HOME AND BROKE"
Lincoln's Gettysburg address TABLEAUX SPECTACLE
"TWENTY MINUTES ON AN OCEAN LINER" ARRANGED AND PRESENTED BY ART KAHN AND HIS ALL STAR ORCHESTRA
De Luxe Matinee Daily at 2. All Seats to 6:30 P. M. 28c
STARTING NEXT SUNDAY: "SHADOWS" FROM "CHING CHING CHINAMAN"
Chicago's Finest Entertainment

BALABAN & KATZ CENTRAL PARK ROOSEVELT Rd (12th St) & CENTRAL PARK Av
ELAINE HAMMERSTEIN and CONWAY TEARLE in "ONE WEEK OF LOVE" ARDENT LOVE-DRAMA

BROADWAY STRAND Roosevelt Rd. at Paulina —Last Times Today and Tomorrow— BOOTH TARKINGTON'S MASTERPIECE "THE FLIRT" Also Vaudeville Specialties and Prologue

NORTHWEST

CRYSTAL NORTH AVE at WASHTENAW
—LAST TIMES TODAY— GUY BATES POST in a Splendid Persian Love Play "OMAR THE TENTMAKER"
LARRY SEMON Comedy "THE COUNTER JUMPER" News, Fables, Topics
VAUDEVILLE SPECIALTIES NATE LEAVITT'S ORCHESTRA
CONTINUOUS 2:00 to 11 P.M.

NEW TIFFIN NORTH AVE AT KARLOV
—Last Times Today— "Omar the Tent Maker" SPECIAL ADDED FEATURETTES
COMING TOMORROW "TRIFLING WOMEN"

COMMODORE 3105 Irving Pk. Blvd. Phone Juniper 4044 — JOHNNY HINES "SURE FIRE FLINT" Cloudburst of Action—Gales of Laughter Tomorrow—"TRIFLING WOMEN"
IRVING Irving Pk. Blvd. & Crawford — GUY BATES POST "OMAR THE TENTMAKER" LLOYD HAMILTON in His Latest Comedy
MILFORD 3317 NORTH CRAWFORD —LAST DAY— Rex Ingram's "TRIFLING WOMEN" Also "THE NEW LEATHER PUSHERS"

AUSTIN

PLAISANCE 466 N. Parkside Ave. at Lake Street — BETTY COMPSON BERT LYTELL "KICK IN"
AUSTIN 5619 W. MADISON Between Central and Parkside — DOUGLAS MacLEAN—"THE HOTTENTOT"

OAK PARK

OAK PARK Wisconsin Ave., 1 Blk. So. of "L" Sta.—Mat. Daily — Elaine Hammerstein and Conway Tearle "ONE WEEK OF LOVE"

Subscribe for The Tribune.

ct This Frock from France

...l recovering from an operation and ...l clothing. I wonder if any of ...r kind readers would help me? I ...d underwear, size 36 (summer pre...red), shirts, size 14; collar, size 14½, ...socks, size 10. I would be thank... for anything received and willing ...ay postage. E. C."

...patient in a hospital finds life dif...ult enough without being embar...sed by lack of suitable clothing ...'t some one help E. C.?

WEST

LUBLINER TRINZ MADISON AT KEDZIE
SENATE
SPARKLING ANNIVERSARY WEEK PROGRAM
Thomas Meighan in GEORGE ADE'S "BACK HOME AND BROKE"
Lincoln's Gettysburg address TABLEAUX SPECTACLE
TWENTY MINUTES ON AN OCEAN LINER
ARRANGED AND PRESENTED BY ART KAHN AND HIS ALL STAR ORCHESTRA
De Luxe Matinee Daily at 2. All Seats to 6:30 P. M. 28c
STARTING NEXT SUNDAY "SHADOWS" FROM "CHING CHING CHINAMAN"
Chicago's Finest Entertainment

BALABAN & KATZ CENTRAL PARK
ROOSEVELT Rd at 2nd CENTRAL PARK Av
ELAINE HAMMERSTEIN and CONWAY TEARLE in "ONE WEEK OF LOVE" ARDENT LOVE-DRAMA

BROADWAY STRAND Roosevelt Rd. at Paulina
Last Times Today and Tomorrow
BOOTH TARKINGTON'S MASTERPIECE "THE FLIRT"
Also Vaudeville Specialties and Prologue

NORTHWEST

CRYSTAL NORTH AVE at WASHTENAW
LAST TIMES TODAY
GUY BATES POST in a Splendid Persian Love Play "OMAR THE TENT-MAKER"
LARRY SEMON Comedy "THE COUNTER JUMPER" News, Fables, Topics
VAUDEVILLE SPECIALTIES NATE LEAVITT'S ORCHESTRA
CONTINUOUS 2:00 to 11 P.M.

NEW TIFFIN NORTH AVE AT KARLOV
Last Times Today "Omar the Tent Maker"
SPECIAL ADDED FEATURETTES
COMING TOMORROW "TRIFLING WOMEN"

COMMODORE 3105 Irving Pk. Blvd. Phone Juniper 4048
JOHNNY HINES "SURE FIRE FLINT"
Boudburst of Action—Gale of Laughter
Tomorrow—"TRIFLING WOMEN"

IRVING Irving Pk. Blvd. & Crawford
GUY BATES POST "OMAR THE TENTMAKER"
LLOYD HAMILTON in His Latest Comedy

MILFORD 3317 NORTH CRAWFORD LAST DAY
"TRIFLING WOMEN"
Also "THE NEW LEATHER PUSHERS"

AUSTIN

PLAISANCE 466 N. Parkside Ave. at Lake Street
BETTY COMPSON BERT LYTELL "KICK IN"

AUSTIN 5619 W. MADISON Between Central and Parkside
DOUGLAS MacLEAN—"THE HOTTENTOT"

OAK PARK

OAK PARK Wisconsin Ave. 1 Blk. So. of "L" Sta.—Mat. Daily
Elaine Hammerstein and Conway Tearle "ONE WEEK OF LOVE"

"A man can save himself a lot of trouble by not looking for it."—*HARRY N. STROUSS, Tax Expert, 5243 Michigan Blvd., Chicago.*

The Tribune awards Mr. Strouss $5 for the above and will pay hereafter $5 each day for the best motto submitted by a reader. Address "Mottoes," care The Tribune. Please state occupation.

WINNIE WINKLE, THE BREADWINNER. O'Leary Did as He Was Told

Society Dons Garb of Louis XVI. Period for Bal Poudre Tonight

In powdered wigs and costumes of the time of Louis XVI. society will usher in the forty days of Lent tonight in the gold ballroom of the Congress at Mardi Gras Bal Poudré, given by the Alliance Française. Debutantes and the prettiest of the younger married women will take part in a minuet and an historic episode representing Benjamin Franklin at the court of Louis XVI. John Alden Carpenter, who wrote the music for the minuet, will accompany at the piano, and Jacques Gordon and two other members of the Chicago Symphony orchestra will assist with the music. Mrs. Milan H. Hulbert and M. Antonin Barthelamy are co-chairmen of the committee in charge of general arrangements; Mrs. John Alden Carpenter has supervised the decorating of the ballroom and supper room; Mrs. L. Hamilton McCormick is chairman of the committee which has sold all the boxes and supper tables; and Evan Evans is chairman of the floor committee.

A lecture will be given tonight in Orchestra hall under the auspices of the Y. W. C. A., by Miss Agnes Maude Royden, the noted English preacher. Her subject will be, "Can We Set the World in Order?" The proceeds of the lecture will be devoted to the world service fund of the national board of the Y. W. C. A.

Another noted English preacher who will be in Chicago soon is the Very Rev. A. V. Bailler, C. V. O., dean of Windsor and chaplain to the royal family. He will arrive Saturday. Sunday morning he will preach at St. Chrysostom's church, after which Mr. and Mrs. Frederick T. West of 68 East Division street will give a luncheon for him to meet the Chicago clergy. Monday the Church club will give a luncheon for him.

The annual spring hat sale of the White Elephant Rummage shop, 27 East Ohio street, will be held tomorrow.

Announcements have been issued by the literature committee of the Arts club of a dinner for Miss Amy Lowell to be given Saturday evening at 7 o'clock. After dinner Miss Lowell will give a reading of her poems. Miss Harriet Monroe is chairman of the committee.

The drama committee of the club will present a scene from "The Life of Man," by Leonidas Andreiev; "The Jewel Merchants," by James Branch Cabell, and "Gentlemen of the Road," by Charles McEvoy, on Friday and Saturday evenings, Feb. 23 and 24.

Mr. and Mrs. Richard Bentley, who are returning from a honeymoon abroad, will arrive in Chicago on Wednesday and remain with Mrs. Bentley's father, Frederic F. Norcross of 1301 Astor street, until summer. Mrs. Bentley was before her marriage on Dec. 9, Miss Phoebe Norcross.

Miss Ethel Wrenn will give an informal tea today at the Norcross residence for Mrs. George Gaylord of 920 North Michigan avenue.

When the Caronia sailed Saturday from New York it carried a number of well known Chicagoans, some of whom will take the Mediterranean cruise and others of whom will attend the International Chamber of Commerce to meet in Rome on March 17. Among the passengers are Mr. and Mrs. George M. Reynolds, Mr. and Mrs. Burridge D. Butler, Mr. and Mrs. Silas H. Strawn, Miss Katherine Strawn, Col. G. Watson French, Herman H. Hettler, Harry A. Wheeler, Samuel M. Hastings, Frank W. Howes, James S. Kemper, Mr. and Mrs. Charles H. MacDowell, and Mr. and Mrs. Robert P. Lamont.

Mr. and Mrs. Harold A. Howard of the Drake, who departed for the south a month ago, are at present in St. Augustine, Fla.

Mrs. Joseph Loring Valentine and her daughter, Jane, of 2258 Lincoln Park west sailed Saturday from New York for Panama.

Mr. and Mrs. Clarence N. Goodwin of Lake Forest are at White Sulphur Springs for a brief stay on their way to Washington, where they will give a dinner on Feb. 22 for Chief Justice Taft in connection with the meeting of the American Law institute.

Mrs. James Fitzgerald and children of Highland Park are visiting her parents, Mr. and Mrs. Richmond Dean, at Fort Meyers, Fla.

Mr. and Mrs. Watterson R. Rothacker of 2919 Pine Grove avenue are at Palm Beach for a fortnight's stay.

Mrs. Paul Balbach and daughter of 1433 North Dearborn street will depart this week for California to remain until after Easter.

Mr. and Mrs. Frank W. Hoover of [illegible] University avenue have departed for a Mediterranean cruise and an extended tour of Europe.

ANSWER TO COMMON ERRORS

The emphasis comes on the first and not on the second syllable in ex-qui-site.

BETROTHED

Miss Marian Beatrice Ritchie.

Mrs. Thomas W. Ritchie of 520 Oakdale avenue has announced the engagement of her daughter, Marian Beatrice, to Leon J. Lambert, son of Mr. and Mrs. Louis Lambert of Muskegon, Mich.

ENGAGEMENTS

Mr. and Mrs. Charles Abrams of the Sisson hotel announce the engagement of their daughter, Constance, to I. H. Hellman of St. Louis.

Mr. and Mrs. Daniel W. Beardsley of 2465 North Albany avenue announce the engagement of their daughter, Lilah, to Frank Iwick.

Mrs. Coolidge Guest at Annual Breakfast of Washington Club

Washington, D. C., Feb. 12.—[Special.]—The annual midwinter breakfast of the Congressional club was given today at Rauscher's, with Mrs. Coolidge, wife of the Vice President, who is ex-officio the presiding officer of the senate, and Mrs. Gillett, wife of the speaker of the house, as the honor guests.

The entertainment committee had arranged by way of a novelty for the first showing of Guy Bates Post's poetic film, "Omar, the Tent Maker," with a special musical score by the string section of the Marine band.

The military attaché of the French embassy, Col. Du Mont, gave a luncheon today in compliment to M. and Mme. Hubert Robert, who are here in connection with an exhibit of M. Robert's canvases at the Corcoran gallery of art.

* *

NEW YORK SOCIETY

New York, Feb. 12.—[Special.]—Mr. and Mrs. William Church Osborn have returned from Florida.

Mr. and Mrs. Daniel L. Hutchinson III. have come from their country place in Manhasset, L. I., and are at the Ritz-Carlton hotel.

Mrs. John R. Drexel Jr. has gone to Atlantic City, N. J., for an indefinite stay.

Mr. and Mrs. William D. Sargent of 350 Park avenue sailed on the Caronia Saturday for a trip to the Mediterranean.

The dean of Windsor will arrive today from Philadelphia and Princeton and will depart on Thursday next for Cleveland.

Common Errors

What's Wrong Here?
Answer at Bottom of This Page.

OBITUARY.

MRS. JULIA POTWIN MORGAN, 80 years old, wife of Capt. Otho H. Morgan, wealthy former president of the Chicago Varnish company, living in Highland Park, died suddenly at Coronado Beach, Cal., yesterday.

MRS. LOUISE ELMERS GORE, a resident of Chicago since 1856, is dead at her home in Prairie avenue.

Capt. Backus Heads Uptown Association

Capt. Clyde I. Backus was installed as president of the Uptown Chicago association at the annual dinner, held last evening at the Sheridan-Plaza hotel. More than 400 members and guests of the association attended the dinner. Other officers installed are: Vice presidents, A. C. Anderson, Otto L. Dahlgren, T. P. Flannery, F. O. Neunuebel, Henry E. Newell, George P. Phillip, and Joe E. Rothenberg; secretary, Albert N. Bensinger; treasurer, A. S. Lindblad.

* *

1,500 Persons Attend Presbyterian Banquet

Fifteen hundred persons attended the banquet of the Presbyterian Social union at the Hotel Morrison last evening, breaking all records in the history of the union, and it is believed, all records for a church banquet of any denomination in the history of Chicago. Buena Memorial church had the largest attendance, 125 men being present.

MEN'S FASHIONS

White vs. Black Waistcoat.

BY A. T. GALLICO.

NEW YORK.—[Special Correspondence.]—White waistcoat versus black waistcoat with the dinner coat has for some years been a much discussed question of men's fashions. It is perfectly proper to wear either. Some people feel that the white vest lends more formality to the informal tuxedo, but the dinner coat is informal evening dress, whether with black or white vest. The white waistcoat is worn, perhaps, more by younger men, who seek points of smartness, while the black fits in with the conservative, quiet ways of the elderly man.

The origin of the white vest with dinner coat has been attributed by some to the Prince of Wales, but it really originated in Monte Carlo, being called at first "the Monte Carlo get-up." The reason is clear. At the casino men wore tuxedos. But from the casino they often went direct to the opera, where full dress was necessary. In order to simplify dressing, they wore white vests with dinner coats, and after the game had only to change the black tie for a white one, and dinner coat for the full dress.

This habit took hold in England and came over to us. It has been a custom for some thirteen years at least. Mr. Valentino was telling me the other day that he had worn a white waistcoat with his dinner coat for ten years over here, and at least three years on the other side. He has, however, a black vest on hand, in case some evening should find him with all his white waistcoats in the laundry—which is an excellent idea to follow.

OBITUARY.

William G. Sanderson Burial Service Today

William G. Sanderson, one of the best known fire insurance men in the west, who died at his home in Highland Park Saturday night, after a short illness of pneumonia, will be buried today following services at 2 o'clock from the residence, 842 Linden avenue. Knights Templar services will be held at 3:30 o'clock in the chapel at Memorial Park cemetery near Evanston. Mr. Sanderson was 58 years old and is survived by his wife, Sarah H., a son, William, a junior at the University of Illinois, and a daughter, Jean.

Salvation Army Officer to Be Buried Thursday

Funeral services for Mrs. Lola M. Smith, commandant in the Salvation Army, who died on Sunday after a long illness, will be held at 1 p. m. Thursday from the slum settlement at 31st street and Normal avenue, where she was stationed. Interment will be at Glen Ellyn. Mrs. Smith, who was 39 years old, is survived by her husband and one son, Clifford.

Bright Sayings of the Children

After seeing Santa Claus, his sleigh and reindeer, at one of the large com-

munity trees, Betty Ann turned away and said:

"Mother, why doesn't Santa Claus sell those old reindeers and buy a car?" R. F.

On Willie's return from his first dancing lesson, his Aunt Amelia inquired, Well, Willie, how did you like your dancing lesson?" "O," he replied, "it's easy; all you have to do is turn around and keep wiping your feet." M. G.

PATTERNS BY CLOTILDE

1627

BOY'S SUIT.

This pretty little suit consists of a jacket and straight side closing trousers. Two outlines are given for the front of the jacket.

The pattern, 1627, comes in sizes 2, 4 and 6 years. Size 4 requires 2 yards of 36 inch material.

How to Order Clothilde Patterns.

Write your name and address plainly on dotted lines, giving number and size of such patterns as you want. Inclose 10 cents in stamps or coin (coin preferred; wrap it carefully) for each number, and address your order to Clothilde, CHICAGO DAILY TRIBUNE.

Order Blank for Clotilde Patterns.

CLOTILDE, DAILY TRIBUNE, CHICAGO.

Inclosed find $........ Please send me the Clotilde patterns listed below:

Pattern number.	Size.	Price.

Name ....
Street ....
City ....
State ....

Don't let child stay bilious, constipated

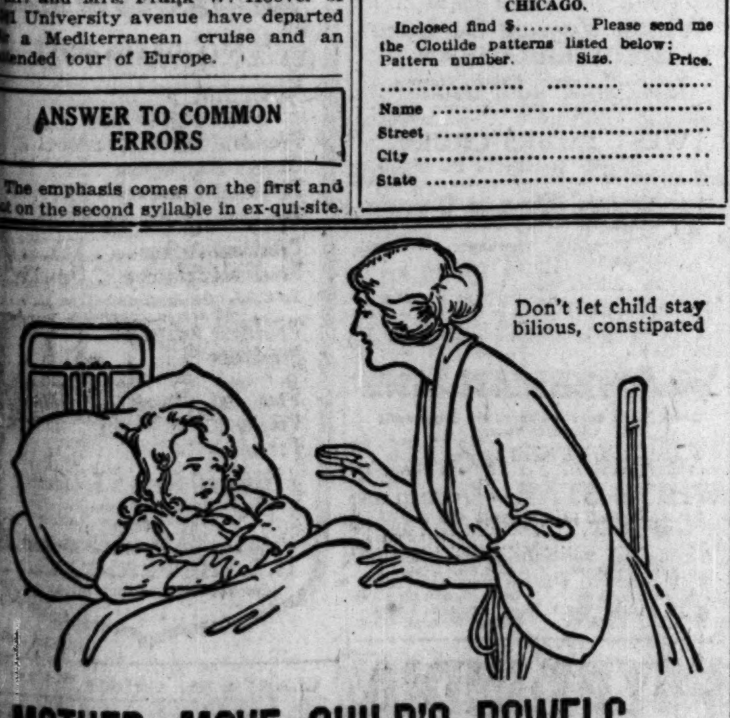

MOTHER, MOVE CHILD'S BOWELS WITH "CALIFORNIA FIG SYRUP"

Even Cross, Feverish, Sick Children Love its Taste and it Never Fails to Empty Little Bowels

A teaspoonful of "California Fig Syrup" now will quickly start liver and bowel action and in a few hours you have a well, playful child again. Mothers can rest easy after giving "California Fig Syrup" because it never fails to work the sour bile and constipation poison right out of the little stomach and bowels without cramping or overacting.

Tell your druggist you want only the genuine "California Fig Syrup" which has directions for babies and children of all ages printed on bottle. Mother, you must say "California." Refuse any imitation.

Sterling Products, Inc., Wheeling, W. Va.

AMUSEMENTS

RUSSIAN Grand Opera
AUDITORIUM THEATRE
NEXT FOUR WEEKS
SEATS NOW ON SALE AT BOX OFFICE
Mon., Feb. 19, "PIQUE DAME"; Tues., "BORIS GODUNOFF," CHALIAPIN; Wed., "THE MERMAID"; Thurs., "BORIS GODUNOFF," CHALIAPIN; Fri., "CARMEN"; Sat. Mat., "BORIS GODUNOFF," CHALIAPIN; Sat. Night, "THE CZAR'S BRIDE." Sunday Night, Feb. 25, "THE JEWESS"; Mon., "BORIS GODUNOFF," CHALIAPIN; Tues., EUGENE ONEGIN"; Wed., "THE JEWESS"; Thurs., "THE SNOW MAIDEN"; Fri., "BORIS GODUNOFF," CHALIAPIN; Sat. Mat., "MAZEPPA"; Sat. Night, "THE DEMON"; Sunday Night, "A NIGHT OF LOVE."
PRICES: Chaliapin Performances, $6.60, $4.40, $3.30, $2.75, $2.20, $1.65 and $1.10.
Other Performances, $2.75, $2.20, $1.65, $1.10 and 85c. Including Tax.
BALDWIN PIANOS USED EXCLUSIVELY

Shubert GREAT NORTHERN MONDAY TO FRIDAY NIGHTS—Best Orchestra Seats, $2.50
Mat. Tomor., Choice Seats $1.50. Sat. Mat. $2
"TERRIFIC—ONE OF THE GREATEST SHOWS OF THE YEAR." —Amy Leslie, in The News.
"ZENO"
O. L. Hall, in The Journal says: "THE BEST CAST EVER SEEN IN A MYSTERY PLAY."

8 BIG ACTS CONTINUOUS VAUDEVILLE & MOVIES—12 NOON to 11 P. M.
MAJESTIC
FIRST IN THE HEARTS OF CHICAGO THEATER GOERS
Mats., 10c-27c-36c. Nights, 10c-31c-45c
SAT., SUN. & HOLIDAYS, 22c-45c

A. H. WOODS' APOLLO Pop. Mat. Tomor. Main Floor Seats at $1.50
Laugh Till Your Sides Ache with
Eddie Cantor
IN THE WINTER GARDEN REVUE "MAKE IT SNAPPY"
With THE WINTER GARDEN GIRLS

OLYMPIC LAST 2 WEEKS
GOLD MEDAL MUSICAL GEM
SHUFFLE ALONG
Miller & Lyles Sissle & Blake
NEXT MAT. SAT., LOWER FLOOR $1.50-$2

AMUSEMENTS

STUDEBAKER
Extra Mat. (Washington's Birthday), Thurs., Feb. 22
Mat. Wed. 50c to $1.50 | EVERY NIGHT 4TH BIG MONTH | Mat. Sat. 50c to $2
WILLIAM HODGE
IN HIS GREATEST SUCCESS
"FOR ALL OF US"
DR. PRESTON BRADLEY Says:
"I wish every Jew and Christian, minister and church member, physician and Christian Scientist in this city could see your play, as well as every sick and troubled person, whether their ills be those of body or soul."
Monday to Friday Nights, Inclusive
CHOICE (MAIN FLOOR) SEATS $2
BALCONY (FINE SEATS) $1 & $1.50

JONES, LINICK & SCHAEFER
RIALTO
STATE, NEAR JACKSON
Continuous 11 A. M. to 11 P. M.
"BOYS OF LONG AGO"
YOUNGEST OF THE OLD-TIMERS
HELEN "SMILES" DAVIS | CHAS. F. SEMON "Gates of America"
WILLARD, THE MAN WHO GROWS
8—Big Acts Always—8

A. L. ERLANGER and HARRY J. POWERS
ILLINOIS LAST 7 TIMES
POP. $2.00 MATINEE WED.
MR. JOHN JAY SCHOLL'S MUSICAL COMEDY SENSATION
ELSIE
NEXT MON. NIGHT—SEATS THURSDAY
The Delightful Musical Comedy Success
In SPRINGTIME of YOUTH
with GEO. MacFARLANE OLGA STECK
Harry Kelly, Robert Halliday, Gladys Rodgers
HARRY K. MORTON ZELLA RUSSELL

A. L. ERLANGER and HARRY J. POWERS
BLACKSTONE Every Evening at 8:20 POP. $2 MAT. WED.
THE THRILLING EVENT of THE SEASON
"THE LAST WARNING"
"It is uncommonly ingenious and lively—altogether one of the best of the mystery plays." —Sheppard Butler, Tribune.

CORT Central 0019 Tonight at 8:30 Mats. Wed., Sat. 2:30
All Performances 50c to $2.50 Ex. Sat. Eve., 50c to $3—Plus Tax.
MRS. FISKE
For a Brief Stay in
"The DICE of the GODS"
"There's a lift in it; a lift of the actor's genius."—Examiner.

AMUSEMENTS

ORCHESTRA HALL TOMORROW EVE'G at 8:15
Wessels & Voegeli present FLORENCE
TRUMBULL
in PIANO RECITAL
TICKETS—50c to $2—PLUS TAX

ORCHESTRA HALL
Burton Holmes
Friday AT 8:15 Sat'day AT 2:15 PRESENT-DAY PEKING
Tickets 50c, 75c, $1, $1.50—Plus Tax

ORCHESTRA HALL SUNDAY AFT'N at 3:30
WESSELS & VOEGELI present TOSCHA
SEIDEL
in VIOLIN RECITAL
Tickets 50c to $2—Plus Tax

SHUBERT GARRICK TWICE DAILY 2:15 and 8:15
SHUBERT VAUDEVILLE
Popular Mat. Today | All Main Floor Seats 75c | 1st Balcony 50c 2d Balcony 25c
'The WHIRL of NEW YORK'
ROY CUMMINGS with Billie Shaw, KENO & GREEN, JACK KELLER, ANN TODDINGS, CLARENCE HARVEY
KYRA with Raffaelli, FLORENCE SCHUBERT, PURCELLA BROS., GENE DOYLE, VIOLA VOTRUBA
NIGHTS—25c to $1.50

PRINCESS || POPULAR MATINEE TOMORROW
"CAT AND THE CANARY"
"Here is a better play than 'The Bat'." —O. L. Hall, Journal
THRILLS! CHILLS!! LAUGHS!!!

SAM H. HARRIS THEATRE Dearborn near Lake
Mat. Wed.—Best Seats $2. Ph. Central 1880
SAM H. HARRIS Presents
WALLACE EDDINGER and MARY NASH
in "CAPTAIN APPLEJACK"
By Walter Hackett
Staged by the Author and Sam Forrest
LAST TWO WEEKS
ALWAYS GOOD SEATS AT BOX OFFICE

LA SALLE Pop. Mat. Tomor.
Jos. M. Gaites Presents
A SATIRICAL MELODRAMA
THE MONSTER
By CRANE WILBUR
You'll Like It

AMUSEMENTS

TRIANON
World's Most Beautiful Ballroom Cottage Grove at 62nd Street
Tonight—Plantation Night—provides a picturesque program. Roy Bargy and his Trianon Orchestra will alternate with a distinctively "Plantation Orchestra" in rendering dance numbers replete with the rich melodies of Dixieland.
WEDNESDAY NIGHT—ST. VALENTINE'S PARTY

A. L. ERLANGER and HARRY J. POWERS
COLONIAL Nights: Overture 8 Sharp Mat. Wed. and Sat. at 2
Seats Now Selling to March 17
ALL SEATS NOW AT BOX OFFICE
Mail Orders Now—No Phone Orders
ZIEGFELD TRIUMPH
MARILYN MILLER LEON ERROL in SALLY

PALACE ORPHEUM CIRCUIT VAUDEVILLE
Seats 2 wks. in Advance. Phone Rand. 7772
MATINEE DAILY 2:15—25-50-75c
Ex. Sat., Sun., Holidays. Nights 25-50c, $1-$1.50
Darling of the Screen BESSIE BARRISCALE (In Person) | 2d Wk. Popular Demand KARYL NORMAN "Creole Fashion Plate"
BILLY GLASON, WEAVER BROS., GORDON & FORD, Vincent O'Donnell, Andrieff Trio, Meehan's Canines
HACKETT & DELMAR Present The "JEWEL BOX"

SELWYN Dearborn at Lake St.
MATINEE THURSDAY, $2.00 TOP
Barney BERNARD & Alexander CARR in PARTNERS AGAIN
By Montague Glass and Jules Eckert Goodman

GEO. M. COHAN'S GRAND
MATINEE TOMORROW VERY BEST SEATS $1.50
"SO THIS IS LONDON!"
The Play of a Thousand Laughs

KIMBALL HALL
JACKSON BLVD. and WABASH AVE.
TONIGHT 8:15 P.M. RICHARD CZERWONKY
In a Violin Recital—Mme. Ella Spravka at the Piano—Direction: Joseph A. Schwickerath.
PRICES: 75c $1.00 $1.50 $2.00

AMUSEMENTS

A. L. ERLANGER and HARRY J. POWERS
POWERS' EVENINGS, 8:20 Mats. Wed., Sat., 2:30
LAST SEVEN LAUGHING TIMES
George Kelly's Brilliant Comedy of Amateur Actors
THE Torch-Bearers
"Laughed ourselves pink."—Ashton Stevens.
The exceptional cast includes:
MARY BOLAND, ALISON SKIPWORTH, HELEN LOWELL, ARTHUR SHAW
MONDAY, FEBRUARY 19—Seats Thursday
INA CLAIRE
and Her Company, Including
BRUCE M'RAE
In the Most Delightfully Amusing Comedy of the Year
"THE AWFUL TRUTH"

THE PLAYHOUSE
410 S. MICHIGAN AVE.
Thursday, 2:30 P. M., Feb. 15
UNDER THE AUSPICES OF Opera in Our Language Foundation AND THE David Bispham Memorial Fund
CAVALLERIA RUSTICANA IN ENGLISH
IN REHEARSAL
SHANEWIS .... Cadman
THE LOVER'S KNOT ...... Buchhalter
Tickets $2.00—Playhouse Box Office

PLAYHOUSE
MATINEE TOMORROW—POP. PRICES
ARTHUR BYRON and HALE HAMILTON
With ANN ANDREWS and Others
A GALE OF LAUGHTER
"THE TWIST"
BALCONY—FINE SEATS, 50c to $1.50
ORCHESTRA—$2.00 and $2.50

STATE-LAKE Orpheum Circuit—Continuous—11 A. M. to 11 P. M.
VAUDEVILLE WILLIAMS & WOLFUS | PHOTOPLAYS MILLERSHIP & GERRARD
M'Devitt, Kelly & Quinn, CHASE & LA TOUR CO., Coscia & Verdi, Ishikawa Bros., "WEAK SPOT", Clinton Sisters
GLENN & JENKINS
Photoplay—Exclusive Showing "GIMME" with Helene Chadwick, Gaston Glass, Henry B. Walthall—Other Stars
Mat. except Sat. & Sun., 36c-45c. Eves., 36c-50c. Saturday Nites-Sundays-Holidays, 50c-60c.

WOODS Lower Floor, $2 & $2.50 Balc., 50c, $1, $1.50, $2 Except Sat. Night
Last Time March 10—Tonight at 8:20
JOHN GOLDEN Presents
THE 1st YEAR
BY AND WITH FRANK CRAVEN
EXTRA MAT. WASHINGTON'S BIRTHDAY

TWICE DAILY COLUMBIA Clark Street at Madison Mats. 2:15 Eves. 8:15
COLUMBIA BURLESQUE
THIS WEEK—YOUR DEAR OLD PAL
AL REEVES AND HIS BEAUTY SHOW
World's Best Comics—Jazz Queens—Singers, Dancers

DEATH NOTICES

IN MEMORIAM.

ELPIN—Louis Elpin. In loving memory of our beloved and only son, Louis, passed away five years ago today. Gone, but not forgotten. From his heart broken PARENTS AND SISTER.

GOLDSTEIN—Cecelia Goldstein. In loving memory of our beloved daughter and sister, Cecelia, who passed away two years ago today.
Our lips cannot speak how we loved you,
Our hearts cannot tell what to say;
God only knows how we miss you
And think of you day by day.
LONESOME MOTHER, FATHER and BROTHER.

REINSCHREIBER — W. Reinschreiber. In memory of my dear husband and our fond father, who left us two years ago Feb. 13, 1921. LOVING WIFE AND CHILDREN.

WIEN—Frances Wien. In fond memory of our dear sister, who passed out four years ago today. BEN WIEN AND SISTERS.

AKINS—William Akins, Feb. 11, 1923, Park apartments, Evanston, Ill. Funeral services 10:30 a. m. Tuesday at Graceland cemetery chapel.

ANDERSON—Elma Anderson, beloved wife of Charles E., fond mother of Mrs. Alma M. Fries, Albert C., Helge J., and Eric G. Anderson, Feb. 11, at home, 6728 Peoria-st. Body will lie in state in chapel, 7350 Cottage Grove-av. Funeral Wednesday, Feb. 14, at 3 p. m., from Grace English Lutheran church, 70th-st. and Union-av. Interment Oakwoods. Phone Stewart 0076.

RAUCHMAN—Ethel Rauchman, aged 28, beloved wife of Emanuel, fond sister of Mrs. Schaffer and Bert Waldman, niece of Louis and Adolph Newman. Funeral Wednesday, Feb. 14, 2 p. m., from chapel, 4649 Prairie-av., to South Side Hebrew cemetery, Waldheim.

BENSON—Edwin A. Benson, 4740 Dorchester-av., Feb. 12, 1923, husband of Sadie and father of Harry Benson. Funeral services at chapel, 63d and Harvard, Wednesday, Feb. 14, at 2 p. m.

BERMAN—Moritz Berman, age 82, beloved husband of Fanny and father of Carl Berman, Mrs. Lally Ritterband, Hollywood, Cal.; Mrs. Rose Kohlenstein, Otsego, Mich. Burial at Kalamazoo, Mich., Wednesday, Feb. 14, at 2 p. m.

BURKE—Elizabeth Burke, nee Dwyer, Feb. 9, beloved wife of Richard, mother of Edwin, Nina, Elizabeth, Richard Jr., Francis, and Florence, sister of Sister Mary Ethelreda, and Mrs. William Dwyer. Funeral Tuesday, Feb. 13, at 9:30 a. m., from late residence, 4426 N. Sacramento-av., to Our Lady of Mercy church. Thence to Mount Carmel.

BUXBAUM—Samuel Buxbaum, late of Sioux Falls, S. D., beloved brother of Mrs. E. Mandel and Ferdinand. Services at chapel, 4936 Broadway, Tuesday, Feb. 13, 1 p. m. Interment Mount Israel.

CRITTENTON—Mary A. Crittenton, widow of Maj. E. C. Crittenton, born March 4, 1837, died Feb. 12, 1923; mother of William A. and Louis A. Crittenton and Mrs. Grace F. Martin and the late Eudora C. Jones. Funeral from 5740 W. Lake-st., Thursday, Feb. 15, 2 o'clock. Burial at Forest Home.

DARNELL—Ora Darnell, Feb. 10, at Battle Creek, Mich. Funeral services Wednesday, 2 p. m., at the chapel, 62d-pl. and Normal-blvd. Interment Oakwoods.

DEGEN—Fannie Degen, wife of the late Samuel Degen, beloved mother of Mrs. Frank Alshuler, Mrs. J. Edward Newberger, and the late Isaac Degen, and fond grandmother of Mrs. J. S. Harzfeld. Funeral Ottawa, Ill., by Rock Island railroad, Englewood station, Tuesday at 9:30 a. m.

DEUBLER—Chas. Deubler, Feb. 11, 1923, aged 63, beloved father of Elfrieda B. Deubler. Funeral at 2:30, Wednesday, Feb. 14, from 6224 Broadway. Services at Graceland cemetery chapel.

EGAN—Elizabeth M. Egan, Feb. 11, 1923, at the residence of her daughter, Mrs. Charles O. Johnson, 5217 Kimbark-av., wife of the late Thomas Egan, mother of Owen C. and Helen Egan, Mrs. C. O. Johnson, and Mrs. Franklin H. Blair. Funeral services at chapel, 4227 Cottage Grove-av., Tuesday at 3:30 p. m. Interment private.

FERGUSON—Eliza Ferguson, 4051 Calumet-av., widow of the late Capt. James Ferguson, mother of John F. and Olive E. Ferguson, and Mrs. Belle Strouts. Funeral Tuesday, 1:30 p. m., from St. Mark's Episcopal church, 4427 Drexel-blvd. Remains at undertaker's, 4227 Cottage Grove-av.

FOSTER—Edward J. Foster, member of Constellation lodge No. 892, A. F. & A. M., will meet at hall, 3900 N. Robey, Wednesday, Feb. 14th, at 1:30 p. m.; to conduct services for our late brother.
E. A. JOHNSON, Secretary.
M. J. GRAU, W. M.

GAVIN—Michael James Gavin, beloved husband of Blanche D., nee Rafferty, fond father of Jack, son of Bridget Gavin, formerly of Ottawa, Ill.; brother of Mayme of Bentonville, Ark.; Sister Mary Angela of Milwaukee; Theresa of Hanna, Ind.; Ella, Thomas, Matthew, John, and the late Bernard. Funeral from late residence, 742 N. State-st., Wednesday, at 9:30 a. m., to Holy Name cathedral, where solemn requiem mass will be celebrated; interment Mount Olivet.

DEATH NOTICES

GALBRAITH—Anna Galbraith, Feb. 11, 1923, beloved daughter of the late Gilbert and Isabelle, fond sister of Stewart, John, Elizabeth, and the late Thomas and Isabelle. Funeral services at her home, 1111 Townsend-st., at 2 p. m., Wednesday, Feb. 14. Interment Graceland.

GORE—Louise Elmers Gore, aged 87, widow of Dr. Joel R. Gole, Sunday, Feb. 11. Services 2:30 p. m., Wednesday, at residence, 2606 Prairie-av. Burial at Graceland.

HART—John A. Hart, Feb. 9, 1923, aged 41 years, beloved husband of Mayme, dear father of Virginia R. and John A. Jr. Funeral Tuesday, Feb. 13, at 2 p. m., from residence, 1618 Meyer-ct. Services at Montrose cemetery chapel at 3 p. m.

HERMAN—Joseph Herman, Feb. 12, 1923, at his home, 2322 S. State-st., husband of the late Katie Herman, father of Henry and Mrs. William Acton. Funeral from chapel, 1820 Michigan-blvd., Wednesday at 9 a. m., to St. John's church. Autos to St. Mary's cemetery.

HURSEN—Dr. Isabella Hursen, beloved wife of Horace H. Hursen, mother of Mrs. Zoe Guenzel and Horace H. Hursen Jr. Funeral from late residence, 206 N. Lorel-av., Wednesday, 2 p. m. Interment Woodlawn cemetery. Member of American Medical association, Security Benefit association, Ladies G. A. R., Columbian circle, P. O. of A., and Tuesday Art and Travel club.

LAMB—Florence Sina Lamb, Feb. 11, 1923, at her residence, 437 E. 42d-st. Funeral services at her residence, Tuesday, at 4 p. m. Interment at New Albany, Ind.

LEWIN—Henry C. Lewin of Ladysmith, Wis., beloved son of Sarah Lewin. Funeral notice later.

LHOWE—Mary Lhowe, mother of Mrs. Theodore Morrison, Feb. 9, in New York.

LILJENSTROM—Johanna Liljenstrom, Feb. 12, aged 68 years, beloved wife of Lars Liljenstrom, mother of Mrs. Lily Anderson, Mrs. Olla Johnston, Mrs. Alice Gast, and Roy Liljenstrom. Funeral Wednesday at 2 p. m. from daughter's home, Mrs. Lily Anderson, 1424 Thorndale-av. Interment at Rosehill.

LLOYD—Catherine Lloyd, beloved wife of George J., fond mother of Mamie, Henry, and William. Funeral from chapel, 1158 N. Clark-st., Wednesday, 9:30 a. m., to Mount Carmel church, where high mass will be celebrated. Interment Mount Carmel.

LOGAN—William Logan, late of 4119 Carroll-av., beloved son of Margaret and the late Thomas Logan, brother of Thomas. Funeral Tuesday at 9 a. m. from 4245 W. Madison-st., to St. Mel's church; by autos to Aurora, Ill.

MARINER—Mrs. G. A. Mariner, wife of George A. and mother of Mrs. G. B. Blick. Funeral 2 p. m. Tuesday at home, 7021 Jeffery-av., 2d apt. Interment at Oakwoods.

MARKS—Ludwig Marks, age 64 years, at Washington Park hospital, beloved husband of Ida, nee Reeves, and father of Julius L., Harry L., Daniel L., Mrs. Esther Fox, and Mrs. Henrietta Weinstein. Member of Chicago lodge, No. 437, A. F. & A. M.; Standard lodge, K. of P.; Sons and Daughters of Abraham. Funeral Wednesday, Feb. 14, 1923, at 9:30 a. m., from chapel, 936 E. 47th-st. Interment Free Sons, Waldheim.

McCORMICK—Martha Meyers McCormick, beloved daughter of Matthew and Louisa Meyers, fond mother of Norman. Funeral Wednesday at 2 p. m., from late residence, 6319 Union-av., by autos to Evergreen cemetery. Funeral services at home.

McSORLEY—James E. McSorley, husband of the late Mary McSorley, nee Slattery, father of Mrs. Tessie Hadley, Mrs. Irene McDonald, and the late May Treacey. Funeral Thursday, 9:15 a. m., from chapel, 2346 Madison-st., to St. Malachy's church; autos to Mount Carmel cemetery.

MORDEN—James E. Morden, husband of the late Jane, father of George, Ruth, Jane, Harry, James, and Annabelle. Member of Auburn Park lodge No. 789, A. F. & A. M. Funeral from late residence, 27 E. 101st-st., Wednesday, 2 p. m. Burial Mount Hope.

MURRAY—Jennie A. Murray, Monday, Feb. 12, beloved wife of the late Dr. M. F. Murray, fond mother of Mary Murray, 2733 Indiana-av. Funeral notice later.

OAKLEY—Anna M. Oakley, beloved wife of James A., mother of Fred, Florence, and Mrs. Robert B. Moyer. Funeral Wednesday, 11 a. m., from late residence, 126 S. Stone-av., La Grange. Services and burial private.

PICKETT—Miss S. E. [Aunt Nell] Pickett, aged 75 years, daughter of the late William Pickett, sister of Mrs. George Sutherland and C. C. Pickett. Funeral Wednesday, Feb. 14, at 1:30 p. m., from the residence of her nephew, Robert J. Pickett, 295 Bonnie Brae, River Forest, Ill. Interment Rosehill.

PITLUK—Harriett Pitluk, dearly beloved daughter of Irwin and Ida Pitluk, age 3 years 6 months. Funeral Tuesday, Feb. 13, at 2 p. m., from home, 228 E. 54th-st., to Oakwoods cemetery. Omit flowers.

ROSENBERG—Reuben Rosenberg, age 18, son of Mrs. Jennie and Harry Rosenberg, at Michael Reese hospital, Feb. 13. Funeral services at chapel, 3111 Roosevelt-rd., 10 a. m., Tuesday, Feb. 13.

RYAN—Miss Joie Ryan, sister of the late Mrs. Louise M. Hale. Funeral Wednesday, Feb. 14, at 1:30 p. m., from late residence, 511 N. 7th-av., Maywood. Interment Mount Hope cemetery.

SAMMLER—Augusta Sammler, 6000 S. Winchester-av., loving mother of Mrs. William La Batt, Mrs. Gordon Robinson, and Fred Sammler. Funeral Wednesday, Feb. 14, from Thoburn church, 64th and Paulina-sts., at 2 p. m. Interment Mount Greenwood. For information call Prospect 4055.

SCARRITT—Henry M. Scarritt, at Miami beach, Fla., Feb. 10, beloved father of Leila S. Battelle, 223 E. Delaware-pl., Chicago, and Harry M. Scarritt of Seattle. Funeral Rosehill cemetery chapel, Chicago, Tuesday, Feb. 13, at 3 o'clock. Interment private.

SEILER—Robert A. Seiler, beloved husband of Catherine, nee Flanders, father of Francis, John and Frederick, son of John and Frances, nee Allen, brother of Bertha Claussen and Emma Barkley. Funeral Wednesday at 2 p. m., from residence, 5217 Berteau-av., autos to Rosehill cemetery. For information call Irving 5468.

SOLOMON—Julius I. Solomon, fond husband of the late Sadie Solomon, nee Furth, father of Irving J.; brother of Mary Lesser and Leon. Funeral from chapel, 936 E. 47th-st., Tuesday, Feb. 13, at 9:30 a. m., to Mount Maariv.

SPOERER—Clara L. Spoerer, Feb. 12, 1923, dearly beloved daughter of the late George C. and Anna E. Spoerer, sister of Fredrick E., Anna M., George W., and Alwina Spoerer. Member of Golden Rod chapter, No. 205, O. E. S., and Maran-Atha Shrine No. 19, W. S. J. Funeral Thursday, Feb. 15, from chapel, 1253-1255 N. Clark-st., at 2 p. m. Interment Graceland cemetery.

WATERBURY—Ida B. Waterbury, Feb. 11, 1923, at her residence, 6146 Vernon-av., widow of Frank H. and mother of Hal A. Waterbury. Funeral services from chapel, 4227 Cottage Grove-av., to St. Anselm's church, 61st and Michigan-av., Wednesday at 10 a. m.

WETHERELL—Rev. Charles B. Wetherell, Feb. 10, suddenly at his home, 1556 Dearborn-pkwy. Funeral Wednesday, Feb. 14, at 9 a. m., from chapel, 1253-1255 N. Clark-st. Interment Rockford, Ill.

WHITE—Elizabeth Ann White, Feb. 12, 1923, beloved wife of the late George A. White, fnod mother of Mrs. Della Ross, George A. Jr., Winfield B., and the late Walter S. White. Funeral Wednesday, Feb. 14, at 2 p. m., from her late residence, 526 N. St. Louis-av. Interment Graceland cemetery.

WILSON—Elizabeth Jordan Wilson, aged 80 years, Feb. 5, at 3003 Ellis-av. Funeral from chapel, 2933 Cottage Grove-av., Tuesday, 1 p. m., to Rosehill cemetery.

CEMETERIES.

CHICAGO'S MOST BEAUTIFUL CEMETERY. MOUNT GREENWOOD. Over $200,000 Care Funds in Trust. 1,000 fully improved lots to select from. Halsted-111th-st. cars to entrance. Telephone Bev. 0190.

ROSEHILL CEMETERY. All lots sold with FULL perpetual care. Desirable lots at moderate prices. Space available in magnificent mausoleum. Ran. 5340. 5800 Ravenswood-av. Edge. 0714.

UNDERTAKERS.

C. H. JORDAN & CO. Funeral directors in Chicago 60 years. 164 N. Michigan-av. 612 Davis-st., Evanston.

MONUMENTS.

MONUMENTS AT HALF PRICE. OPEN daily till 8 p. m.; Sun., 10 to 5. Madison Monu. Wks., 1202 Madison. Ph. Monroe 3403.

MONUMENT
Mausoleum or Headstone
Erected Anywhere by the Old and Reliable
CHAS. G. BLAKE CO.
Will be correct and durable. Free booklet.
721, 108 S. La Salle St. Main 0113
Works: Ellis and 67th St. Hyde Pk. 0170

CRISSINGER SAYS U. S. IS BEARING "CROSS OF GOLD"

Washington, Feb. 12.—America has too much gold for its welfare, D. B. Crissinger, controller of the currency, stated today in his annual report.

Nearly half of the gold supply of the world is in the United States. Paradoxical as it may seem, this concentration is as harmful to the United States as the lack of the precious metal is to other countries, he said. The total gold supply of the world is estimated at about $9,000,000,000.

Gold Movement's Effect.

Economic stability is based on the free movement of gold, he pointed out. America's monopoly of gold is reacting against the business of the country, Crissinger said, calling attention to the drop in our favorable balance of trade.

The report, which is for the year ended Oct. 31, 1922, states that in this period general industrial conditions underwent a decided improvement; that unemployment is practically nonexistent and all that remains is to put agriculture firmly on its feet.

Crissinger gave the total resources of the 8,240 reporting national banks at $29,926,099,000, as of Sept. 15, 1922, an increase of $1,206,919,000 over the previous year.

Urges New Legislation.

He recommended new banking legislation, including the following:

An amendment conferring on national banks perpetual succession in lieu of the present ninety-nine year limitation.

An amendment making the embezzlement penalties act applicable to national bank examiners, assistants and clerks.

An act authorizing the controller to institute proceedings through the department of justice against directors for losses sustained by banks through violations of the law.

An act furnishing the offense of publishing false statements derogatory to the condition or standing of any national bank or any other banking institution subject to the supervision of the controller of the currency.

PEKING TO CALL FAKING TUCHUNS INTO CONFERENCE

BY CHARLES DAILEY.

[Chicago Tribune Foreign News Service.]

[Copyright: 1923: By The Chicago Tribune.]

PEKING, Feb. 12.—Gen. Wu Pei Fu having gotten into a strong position on the Yangtze, President Li Yuah Huan is seriously considering commanding all military governments to come to Peking in a final effort to force reunification and disbandment, being informed by Gen. Chang Ying Fang, auditor of the war department, that China has even fewer troops than the Washington conference authorized, although the corrupt tuchuns on fictitious pay rolls draw pay for 1,500,000 soldiers.

Gen. Chang proposes that the soldiers be paid directly from Peking under foreign supervision, but wholly independent of the generals. Should President Li not weaken, this summoning of the tuchuns would force them to a definite decision.

China is almost bankrupt, but some means probably will be found to carry it over the new year settlement this week.

Parliament closed on Saturday for a fortnight without approving the proposal for a $12,000,000 loan based on Peking customs, bearing 8 per cent and to be issued at 82. The Chinese Bankers' association opposes this because previous unpaid loans have this security, while foreigners turn a deaf ear to it. Frederick Stevens, American consortium leader, is leaving at the end of March.

Woman Who Leaped to Death Insane, Is Verdict

That Mrs. Etta Rauchman, 4537 Prairie avenue, was mentally deranged and committed suicide, was the verdict of a coroner's jury yesterday. She jumped from the third floor of her home Sunday and died a short time later.

She had been despondent over relatives killed in the world war, her husband, Emanuel Rauchman, testified.

The Greatest Fisherman in the World

To guarantee the supply of fish and sea foods in the volume required by the American people, to harvest and market the product quickly and economically over an area continental in extent, was created and developed the great modern service of the Booth Fisheries Company.

This Company today is the world's greatest fisherman.

Its equipment for service involves an investment of more than twenty million dollars.

It does a yearly business exceeding $30,000,000.

It engages the combined activities and resources of what originally were more than 60 corporations and now is one big Company with its 21 subsidiaries.

It employs directly 3,000 men and women, and indirectly employs 25,000 more.

It sends more than a thousand ships out upon the waters of the world, under the Diamond house flag of Booth, to catch and bring into port the hundreds of millions of pounds of fish and sea foods required annually for America and Canada.

It maintains buyers at every pier to which fine quality fishes and sea foods are brought in any quantity by fishermen, and adds their catch to the store brought in by the boats of Booth.

It operates canneries and packing plants in Maine and Canada, in Florida, the Columbia and Fraser River districts, and Alaska.

It ships direct from the wharves and the canneries to mammoth cold storage plants in Chicago, St. Paul, Minneapolis, St. Louis, Seattle, Buffalo and Winnipeg.

All this great organization, with its vast equipment and its range of operation up and down the continent and out into the seas on both sides of America, is devoted to deserving Booth's eminent position as the greatest fisherman in the world.

Booth Fisheries *Company*

The Booth Diamond is the house flag of the world's greatest fisherman. On fish and sea food it is the mark of Booth service and quality

Moving 750,000 cubic yards *blasted from solid rock*

Since April, 1921, a fleet of Pierce-Arrow Dual-Valve dump trucks has been engaged in removing 750,000 yards of material blasted from solid rock at Niagara Falls, N. Y., where the Read & Coddington Engineering Co. is excavating an inlet, an outlet, and a 4300-foot tunnel for the Niagara Falls Power Co.

For nearly two years they have been punished continuously, *day and night*. Fifteen of the trucks have traveled 85,000 miles each; five have traveled 60,000 miles each. The fleet superintendent reports all the trucks are in excellent condition.

Contractors say that the work these particular Heavy Duty Pierce-Arrow Trucks are doing is probably the most severe sustained service that any fleet of trucks has ever been called upon to undergo.

Available for your inspection are actual cost records of Pierce-Arrow performance in 174 industries and trades. Let us show you how much more economical and profitable Pierce-Arrow Worm-Drive Dual-Valve Trucks are in *your* business.

Pierce Arrow
HEAVY DUTY MOTOR TRUCKS

H. PAULMAN & CO.
2420 Michigan Boulevard, Chicago, Illinois
Phone Calumet 5960

RESORTS AND HOTELS — RESORTS AND HOTELS

The Ambassador
Park Avenue at Fifty-first Street
New York
"Where Dining Is An Art"

New York's Most Distinctive Hotel

The Ambassador
PARK AVENUE AT FIFTY-FIRST STREET

THOSE who seek the ultimate in an hotel—true comfort, excellent cuisine, perfect service and colorful atmosphere—have selected The Ambassador as their own. It is the home of distinguished Americans, who come to New York for business and pleasure, as it is the rendezvous of notable Europeans.

Located in the heart of the Park Avenue residential quarter, adjacent to the smart shops, and close to the uptown financial and theatre districts, The Ambassador meets every test of particular persons.

Booklet and floor plans upon request.

The Ambassador Hotels System

The Ambassador, New York — The Ambassador, Atlantic City
The Ambassador, Los Angeles — The Alexandria, Los Angeles

RESORTS—FOREIGN — RESORTS—FOREIGN
Ocean Travel. — Ocean Travel.

TRAVEL IN METROPOLITAN LUXURY to the ORIENT

See the other side of the world—fascinating, mysterious. And cheaper than staying home. Go via

Canadian Pacific

Further information from local steamship agents, or
R. S. Elworthy, Gen. Agt. S. S. Pass. Dept., 40 N. Dearborn St., Chicago. Phone Randolph [illegible]

RESORTS AND HOTELS

BILOXI BECKONS YOU to sunshine and beauty of the Mississippi Gulf Coast. Superb golf course, reached by auto free for guests. Riviera faces the Gulf. New addition just completed. Every comfort.
HOTEL RIVIERA. Biloxi, Miss.

THE GREAT WHITE LINERS
North American and South American
The only exclusively passenger steamers on the Great Lakes burning oil.

Biloxi, Miss. Situated on beautiful Mexican Gulf. Mild temperature; particularly pleasant now. Golf every day on finest 18-hole course in South. Good hotels and railroad service. Write CHAMBER OF COMMERCE.

Unsurpassed for Healthful Rest and Recreation
Atlantic City, N. J.
Every Month in the Year.

Hot Springs National Park, Arkansas
Write for descriptive literature of hotels, baths, golf course to either Arlington, Majestic or Eastman Hotel.

RESORTS—FOREIGN
Ocean Travel.

FRENCH Line — New York, Plymouth, Havre—Paris
"Join the Experienced Travelers"

FRANCE	Feb. 21	Mar. 14	Apr. 18
PARIS	Mar. 7	Mar. 28	Apr. 25
LAFAYETTE	Apr. 14	May 12	June 23

New York—Havre—Paris

Rochambeau	Feb. 15	Apr. 28	May 31
Roussillon	Feb. 22	Mar. 29	May 19
Chicago	Mar. 8	May 26	June 30
La Savoie	Apr. 7	May 5	June 2

New York—Vigo (Spain)—Bordeaux
La Bourdonnais Mar. 22, Apr. 26, June 9

New Orleans—Vigo (Spain)—Havre

Niagara	Mar. 12	June 11	Nov. 11
De La Salle	Apr. 9	July 3	Oct. 10

North African Motor Tours to ALGERIA MOROCCO TUNIS
Company's Office: 109 N. Dearborn St., Chicago
All sailings 11 A. M.

Subscribe for The Tribune.

RESORTS—FOREIGN
Ocean Travel.

New York to South America *on American 535's*
New American-built oil-burners, 535 feet long, 21,000 displacement tons.
Reduced Rates — Fastest Time to Rio de Janeiro, Montevideo, and Buenos Aires. Finest ships—American service—American food—American comforts. Sailings from Pier 1, Hoboken. [*Stops at Santos, south bound]

Western World	Feb. 17
*Southern Cross	Mar. 3
American Legion	Mar. 17
*Pan America	Mar. 31

Fortnightly thereafter
Munson Steamship Lines
111 West Washington St., Chicago
67 Wall Street, New York City
or Local Agents
Agents for
U.S. SHIPPING BOARD
owners of the vessels
B-60—NS—31

SOUTH AMERICA

—the playground and wonderland of the World—a vast continent of natural wonders and incidentally the best commercial opportunities. Visit the Rio Centennial Exposition.
RIO DE JANEIRO
MONTEVIDEO and
BUENOS AIRES

Vasari	Feb. 24
*Vauban	Mar. 24
Vestris	Apr. 14

*Calls at Barbados
Lowest Rates. Liberal Stopovers
Unexcelled Service
Write for Descriptive Literature
LAMPORT & HOLT LINE
42 Broadway - - - New York
Or Any Steamship or Tourist Agent or
R. Neidlinger, 112 S. Dearborn St.
J. S. Lowitz, 312 South Clark St.
General District Agents

Scandinavian American Line
DENMARK—NORWAY—SWEDEN
Passenger Office, 27 Whitehall St., N. Y.

RESORTS—FOREIGN
Ocean Travel.

ORIENT from Seattle on U.S. "President Ships"
New American-built oil-burners, 535 feet long, 21,000 displacement tons.
The Short Route to Yokohama, Kobe, Shanghai, HongKong Manila in express time. American vessels, providing unexcelled American food, service, comfort.

President Madison	Feb. 19
President McKinley	Mar. 3
President Jackson	Mar. 15
President Jefferson	Mar. 27
President Grant	Apr. 8

and every 12 days thereafter
Admiral Oriental Line
112 W. Adams St., Chicago
17 State St., New York, or Local Agents
Managing Operators for
U.S. SHIPPING BOARD
B-35—NS—56

NAVIGAZIONE GENERALE ITALIANA
AZORES ITALY EGYPT
GIULIO CESARE, Sp'l Med. Voyage .. Feb. 17
TAORMINA .... Mar. 7 Apr. 19
AMERICA .... Mar. 21 May 2
ITALIA AMERICA SHIPPING CORP.
203 S. Dearborn St. Chicago

TRANSATLANTICA ITALIANA
Two of the Largest and Fastest Steamers of the Italian Mercantile Marine
S.S. Giuseppe Verdi S.S. Dante Alighieri
New York Genoa Naples
Large, Spacious Cabins. Excellent Service
Rates on Application
McDonnell & Truda, General Agents
5 State Street, New York
K. W. Kempf, General Western Pass. Agt.
120 N. La Salle St., Chicago. Tel. Main 4491

HONOLULU
SUVA, AUCKLAND, SYDNEY
The Well Equipped Royal Mail Steamer "Makura" (13,500 tons) ... Feb. 23 Apr. 27
"Niagara" (20,000 tons) ... Mar. 30 June 1
Sail from Vancouver, B. C.
For fares, etc., apply Can. Pac. Railway 140 S. Clark St., Chicago, or to Canadian Australian Line, Winch Building, 741 Hastings St., West Vancouver, B. C.

RESORTS—FOREIGN
Ocean Travel.

New York to Europe
Plymouth, Cherbourg, Hamburg
by new steamers de Luxe
RELIANCE—Mar. 31 May 1 May 29 June 26 July 24 Aug. 21
RESOLUTE—June 12 July 10 Aug. 7
ALBERT BALLIN—[maiden trip] July 26
Hamburg Direct
by one-class cabin steamers
HANSA ... Feb. 22 Apr. 5 May 17
BAYERN ... Mar. 8 Apr. 19 May 31
THURINGIA—Mar. 22 May 3 June 14
Apply to United American Lines
154 N. Randolph St., Chicago
UNITED AMERICAN LINES
Joint Service with
HAMBURG AMERICAN LINE

LARGEST & FASTEST
MEDITERRANIAN OILBURNERS
CONTE ROSSO (RED COUNT) — NEW DE LUXE SISTER STEAMERS — CONTE VERDE (GREEN COUNT)
For NAPLES and GENOA
April 7 May 16 June 20 June 30
Lloyd Sabaudo, 312 S. Clark St., Chicago.

AUSTRALIA
NEW ZEALAND — SOUTH SEAS
Via Tahiti and Barotonga. Mail passenger service from San Francisco every 28 days. Special South Seas-Australasia Tour $565 first class, round trip. Send for booklet.
UNION S. S. CO. OF NEW ZEALAND
230 California Street San Francisco
J. P. Robertson, 111 W. Jackson Blvd.
Thos. Cook & Son, 103 S. Dearborn St.

Swedish American Line
Short Route to principal points in SCANDINAVIA, GERMANY and BALTIC STATES
Superior Passenger Accommodations on Large Modern Steamers.
DROTTNINGHOLM ... Mar. 10 Apr. 14 May 12
STOCKHOLM ...... Mar. 31 May 5 June 19
Gen'l Passenger Office, 70 E. Jackson St.
Telephone Harrison 5168

ROYAL MAIL
"The Comfort Route"
A Cruise de Luxe
Feb. 24
to WEST INDIES
S. S. "ORCA" 25,500 Tons Displacement
The largest, newest and most luxurious ship engaged in West Indies Cruises
to BERMUDA
Two days' sail from New York brings you to coral bathing beaches warmed by a tropical sun. Golf, tennis, fishing.
"ARAGUAYA" 17,500 Tons Displac't Sails Every Saturday
No Passports Required

SOUTH AMERICA
Through the Panama Canal to a vast continent of marvelous grandeur of scenery, of romance and ancient civilization, of great modern cities—a land rich in opportunity for the tourist and business man. Travel by the largest boats to Peru and Chile, the famous "E" steamers [14,350 Tons Displacement]. Built especially for the Tropics.
NEW YORK—HAVANA
PANAMA—PERU—CHILE
ESSEQUIBO .... Feb. 21
EBRO .... Mar. 24
Special Reduced Fares for Round South America Tours
EUROPE
Fortnightly Sailings to Cherbourg, Southampton, Hamburg by Famous "O" Steamers
The Royal Mail Steam Packet Co.
The Pacific Steam Navigation Co.
Sanderson & Son, Inc., Agents,
117 W. Washington St., Chicago
or Local Agents

TOUR EUROPE FOR $425
30 days of delightful travel under experienced and competent guidance. Longer tours up to $1100. Write for booklet W-22
GATES TOURS, Founded 1892
"World Travel at Moderate Cost"
225 Fifth Avenue, New York

CUNARD
ANCHOR
ANCHOR-DONALDSON

N. Y. to Cherbourg and Southampton

BERENGARIA	Feb. 20	Apr. 24	May 15
AQUITANIA	Mar. 20	Apr. 10	May 1
MAURETANIA	Apr. 17	May 8	May 29

N. Y. to Plymouth, Cherbourg and Hamburg

SAXONIA	Feb. 21	Mar. 31
TYRRHENIA	Mar. 10	Apr. 18	May 23

N. Y. to Cobh [Queenstown] and Liverpool

CARMANIA	Feb. 17	Mar. 24	Apr. 21
CARONIA	Apr. 7	May 5	June 2
SCYTHIA	Apr. 14		

Boston to Cobh [Queenstown] and Liverpool

AUSONIA [new]		*Feb. 24
ANDANIA [new]		*Mar. 17
LACONIA [new]	*Apr. 7	May 12

N. Y. to Londonderry and Glasgow

SATURNIA	*Feb. 23		
ASSYRIA	Mar. 10	Apr. 20	May 19
COLUMBIA	Mar. 17	Apr. 14	May 12
CAMERONIA [new]	Mar. 31	Apr. 28	May 26
TUSCANIA [new]	Apr. 7	May 5	June 2

N. Y. to Plymouth, Cherbourg and London

ANTONIA	*Mar. 7	*Apr. 21	
ALBANIA	Mar. 24	Apr. 28	June 2
AUSONIA	Apr. 5		
ANDANIA	Apr. 14		

* Via Halifax.

CANADIAN SERVICE
Famous Cunarders—Sailing from Halifax, N. S., to Liverpool
"Andania" "Ausonia" "Tyrrhenia"
To Plymouth, Cherbourg and Hamburg
"Antonia" "Saxonia"
See Your Local Cunard Agent or write Company's Offices, Cunard Bldg.
S. W. Corner Dearborn and Randolph Sts.
Telephone Central 2050.

Australia
OCEANIC STEAMSHIP CO.
Fast U. S. Mail S. S. S. Sonoma, Ventura, 10,000 tons, Lloyd's 100 A1. Delightful service. Sydney Short line Samoa. (HONOLULU), $220 R. T. Pacific Tours, $565, 1st class. Ventura sails Jan. 23. Sonoma sails Feb. 20. OCEANIC LINE.
2 Pine St., San Francisco, Cal.
or N. E. Kienappel, 112 W. Adams St., Chicago

West Indies, Central and South America
GREAT WHITE FLEET
United Fruit Company
W. F. Newbuerry, W. P. A., 142 S. Clark St., Chgo.

WHITE STAR

N. Y. to Cherbourg & Southampton

MAJESTIC [new]	Mar. 10	Mar. 31	Apr. 21
OLYMPIC	Apr. 7	Apr. 28	May 19
HOMERIC [new]	Apr. 14	May 5	May 26

N. Y. to Cobh (Queenstown) & *Liverpool

BALTIC	Feb. 17	Mar. 17	Apr. 28
CELTIC	Feb. 24	Mar. 24	Apr. 21
REGINA [new]	Mar. 3	Mar. 31	
CEDRIC	Mar. 10	Apr. 7	May 5
MEGANTIC [v. Boston & Halifax]			Mar. 21
ADRIATIC	Apr. 14	May 12	June 9

N. Y. to Bremen via Cherb'g & Southampton

PITTSBURGH [new]	Mar. 6	Apr. 10	May 15
CANOPIC	Mar. 21	Apr. 24	

Winter Voyage De Luxe
MEDITERRANEAN
Madeira, Gibraltar, Algiers, Monaco, Naples, Athens, Haifa, Alexandria by the popular Trans-Atlantic liner
ADRIATIC, 24,541 tons .... Feb. 24

WEST INDIES CRUISE
by the Premier Steamer to the Tropics
MEGANTIC .... Feb. 17

RED STAR LINE

N. Y. to Plymouth, Cherbourg, *Antwerp

*SAMLAND [direct]	Feb. 17		
LAPLAND	Feb. 24	Mar. 27	May 2
FINLAND	Mar. 10		
ZEELAND	Mar. 22	Apr. 25	May 23
BELGENL'D [new]	Apr. 14	May 16	
ST. PAUL	May 9	June 6	

New York to Hamburg and Danzig
GOTHLAND .... Mar. 28 May 9

AMERICAN LINE
New York to Hamburg via Plymouth and Cherbourg

MONGOLIA	Feb. 22	Mar. 29
MINNEKAHDA [3d class]	Mar. 1	Apr. 5
MANCHURIA	Mar. 15	Apr. 19

WHITE STAR—Dominion
Portland, Me., to Liverpool via Halifax
CANADA .... Apr. 7
VEDIC .... Apr. 14
International Mercantile Marine Company
118 Steamers. 1,238,000 Tons.
F. C. BROWN, Western Passenger Mgr.
14 N. Dearborn St. Phone Randolph 6954
J. D. ROTH, Gen'l West. Freight Agent,
327 S. La Salle St. Phone Wabash 3580

EGYPT-INDIA
AMERICAN & INDIAN LINE
TO PORT SAID (FOR EGYPT & PALESTINE)—KARACHI—BOMBAY—COLOMBO—MADRAS—RANGOON—CALCUTTA
CITY OF LAHORE .... Feb. 25
All Outside Rooms
First and Second Class Passengers
Special Missionary Reductions
For rates of passage, etc., apply to
NORTON LILLY & CO.
208 So. La Salle St., Chicago
26 Beaver St., New York City
Gen. Agts. for Ellerman & Bucknall S. S. Co.

ROYAL MAIL LINE
GERMANY—FRANCE—ENGLAND
Frequent Sailings—Moderate Rates
The ROYAL MAIL STEAM PACKET CO.
117 W. Washington St., Chicago

EUROPE on U.S. Government Ships
Sailings from Piers 3 and 4, Hoboken
To Plymouth—Cherbourg—Bremen
First Class Ships

President Harding	Mar. 3
George Washington	Mar. 10
President Roosevelt	Mar. 17

To Plymouth—Cherbourg—Bremen
Cabin Ships

President Arthur	Feb. 17
President Fillmore	Feb. 24

To Cobh (Queenstown)—Plymouth—Cherbourg—London

President Adams	Feb. 14
President Polk	Mar. 7

To Plymouth—Cherbourg—London

President Monroe	Feb. 21
President Van Buren	Feb. 28
President Garfield	Mar. 14

United States Lines
110 So. Dearborn Street, Chicago
45 Broadway, New York
or Local Agents
Managing Operators for
U.S. SHIPPING BOARD
For Booklet Address U.S. Lines
D-140—NS—79

CLARK'S 20th CRUISE, June 27 TO THE MEDITERRANEAN
And Europe, by Specially Chartered White Star S. S. "BALTIC" 23,884 tons
61 day cruise, $600 upward, including Hotels, Drives, Guides, etc. Personally accompanied and managed by F. C. Clark. Rome, Athens, Spain visits specially featured. 11 days, Paris and London $100. UNIVERSITY EXTENSION and other good tours to Europe under escort; reasonable rates. Feb. 2, 1924, Mediterranean: "Baltic," 65 days ... Clark St. Scott's Universal Marine Agency, 142 So. Clark St. J. D. O'Leary Agency, 105 Monroe St. T. & S. Tours Co., 33 W. Jackson Blvd. Frank C. Clark, Times Bldg.

HOLLAND AMERICA LINE
NEW YORK TO ROTTERDAM
Via Plymouth, Boulogne-Sur-Mer

Volendam [new]	Feb. 24	Apr. 14	May 19
Ryndam	Mar. 10	June 30	June 2
New Amsterdam	Mar. 24	Apr. 28	July 14
Veendam [new]	May 5	June 9	July 21
Rotterdam	May 12	June 16	

Passenger Office, 138 N. La Salle St., Chicago

yards

eet of Pierce-
ap trucks has
ving 750,000
ed from solid
N. Y., where
on Engineer-
an inlet, an
ot tunnel for
r Co.

ey have been
day and night.
have traveled
have traveled
e fleet super-
he trucks are

e work these
Pierce-Arrow
probably the
service that
as ever been

spection are
Pierce-Arrow
ndustries and
u how much
d profitable
-Drive Dual-
your business.

RESORTS—FOREIGN
Ocean Travel.

LITAN LUXURY
ENT
—fascinating, mys-
ying home. Go via
Pacific
amship agents, or
born St., Chicago. Phone Randolph 3625

EUROPE
n U.S. Government Ships
Sailings from Piers 3 and 4, Hoboken
To Plymouth—Cherbourg—Bremen
First Class Ships
President Harding . Mar. 3
George Washington . Mar. 10
President Roosevelt . Mar. 17
To Plymouth—Cherbourg—Bremen
Cabin Ships
President Arthur . . Feb. 17
President Fillmore . Feb. 24
To Cobh (Queenstown)—Plymouth—Cherbourg—London
President Adams . . Feb. 14
President Polk . . Mar. 7
To Plymouth—Cherbourg—London
President Monroe . Feb. 21
President Van Buren Feb. 28
President Garfield . Mar. 14
United States Lines
110 So. Dearborn Street, Chicago
45 Broadway, New York
or Local Agents
Managing Operators for
U.S. SHIPPING BOARD
For Booklet Address U.S. Lines
D-140—NS—70

CLARK'S 20th CRUISE, June 27
MEDITERRANEAN
"BALTIC"

HOLLAND
AMERICA LINE
NEW YORK TO ROTTERDAM
Via Plymouth, Boulogne-Sur-Mer
Passenger Office, 188 N. La Salle St., Chicago

WINNIPEG WHEAT IN SHARP UPTURN; ADVANCES 2 1-4c

BY CHARLES MICHAELS.

While American grain markets were closed for Lincoln's birthday, Winnipeg and Liverpool were open. Winnipeg wheat closed 2⅛@2¼c higher and Liverpool 1@1¼d higher, the advance failing to surprise the trade as a majority of operators expected a sharp upturn as has been the case for many months when Chicago was closed.

At the outside figure Winnipeg wheat was 3¼@3¾c over the close on Saturday. Opening prices were ⅜@¾c higher, with buying by exporters who were removing hedges against cash sales and on a keen demand, all handlers receiving buying orders over night. Offerings were light the greater part of the day, the closing reaction from the outside figures being due to profit taking by holders of offers.

Movement of grain in the Canadian northwest has fallen off. Receipts of wheat at Winnipeg were 176 cars; oats, 70 cars; barley, 17 cars; flaxseed, 10 cars, and rye 16 cars. Last year's arrivals of wheat were 457 cars; oats, 59 cars; barley, 23 cars; flaxseed, 12 cars, and rye, 4 cars.

WINNIPEG.

	Open.	High.	Low.	Close Feb.12, 1923.	Close Feb.10, 1923.	Close Feb.13, 1922.
Wheat.						
May	1.15⅝	1.18¼	1.15¼	1.17⅝	1.15¼	1.33
July	1.15⅛	1.18¼	1.15⅛	1.17⅝	1.15¼	1.33
Oats.						
May	49⅝	49⅞	49⅜	49¾	49¼	49¼
July	48⅞	49½	48⅝	49⅜	48⅞	48⅜
Rye.						
May	86¼	87⅝	86¼	87	85½	1.06
July	86½	86⅝	86⅝	86¾	85	1.03⅛
Flaxseed.						
May	2.39½	2.39½	2.36⅝	2.36⅝	2.37¼	2.43½
July	2.33⅝	2.33⅝	2.31½	2.31½	2.31	2.42

IN FOREIGN STOCK MARKETS.

LONDON, Feb. 12.—Bar Silver, 30 15-16 pence per ounce; money, 2 per cent; discount rates short bills, 2½@2 9-16 per cent; three months bills, 2½@2 9-16 per cent.

PARIS.—Prices were firm on the bourse today. Three per cent rentes, 58f 70c. Exchange on London, 75f 85c. Five per cent loan, 76f 20c. The dollar was quoted at 16f 19c.

PRODUCE MARKETS

Butter prices showed no change in the leading markets. New York and Philadelphia had a holiday. Cheese prices at primary markets were unchanged to ¼c higher, while Chicago was unchanged.

There was no trading in eggs on the Mercantile exchange, but there was a fair demand and prices moved up ½c for fresh. Receipts 13,321 cases.

Live hens declined 1c, while springs and roosters were 1c higher. Receipts 3 cars and 995 coops.

Potatoes sold fairly at unchanged prices. Receipts 57 cars, with 113 cars on track.

WHOLESALE CREAMERY BUTTER PRICES

	Chicago Whole milk.	Chicago Centralized.	New York.	Boston.	Philadelphia.
92 score	48½	....	....	49½	....
91 score	48	....	....	49	....
90 score	47	47	....	48½	....
89 score	46	46	....	48	....
88 score	45	45	....	47½	....
87 score	44½	....	....	47	....
86 score	43½	....	....	....	....

BUTTER PRICES TO CHICAGO RETAILERS

Points—	Tubs.	Prints.	Cartons.
Best [92-94]	.50½-52	52 -53½	52½-54
Good [89-91]	.49 -50½	50½-52	51 -52½

WHOLESALE CHEESE PRICES.

	Chicago.	*Wisconsin.	New York.	Philadelphia.
Flats	....	25¾	....	....
Twins	24¼-25	25	....	....
S. dais.	25¼-26	25½	....	....
D. dais.	25 -25½	25¼	....	....
Lghns	26 -26½	25½	....	....
Sq. pts.	....	26	....	....

*Previous day.

POULTRY—WHOLESALE.

Live—		Dressed—	
Hens	22@24c	Turkeys	33@39c
Springs	20@25c	Springs	25@26c
Roosters	16c	Hens	24@27c
Ducks	20@23c	Roosters	17@18c
Geese	14@16c	Ducks	20@25c
Turkeys	25c		

EGGS.

Extras	37@38c	Dirties	25@27c
Firsts	30½@31c	Misc. firsts	29½@30c
Checks	24@25c		

VEGETABLES.

Beets, brl.	$3.00@	3.50
Cabbage, Louisiana, crate	2.50@	4.25
Carrots, Louisiana, brl	2.50@	3.00
Cauliflower, case	1.75@	2.25
Celery, box	2.75@	3.00
Cucumbers, Florida, crate	3.00@	9.00
Eggplant, crate	3.50@	5.00
Lettuce, crate	1.50@	3.00
Onions, 100 lbs	2.50@	3.75
Peppers, crate	3.00@	3.50
Radishes, brl.	5.00@	9.00

POTATOES.

Round, white, 100 lbs	.80@	1.00
Idaho		1.10
New, Louisiana		3.50
Sweet, hampers	.75@	2.00

GREEN FRUITS.

Apples, brl	4.00@	6.00
Cranberries, box	3.50@	4.50
Grapefruit, Florida, crate	3.50@	4.50
Lemons, box	4.00@	6.00
Oranges, box	3.50@	4.50
Strawberries, Florida	.35@	.40

DRESSED BEEF.

	No. 1.	No. 2.	No. 3.
Ribs	.28	18	11
Loins	.38	30	14
Rounds	.14½	12	9
Plates	9	7	3½
Chucks	.10	9	5½

VEAL.

78@80 lbs.	12@13c	100@175 lbs.	5@8c
90@110 lbs.	14@17c	50@60 lbs.	11c

OUTSIDE PRODUCE MARKETS.

PLYMOUTH, Wis.—[Special.]—Wisconsin cheese exchange: Receipts, 6,380 boxes, no squares. 425 twins, 22⅞c; 3,400 daisies, 23⅜c; 2,000 daisies, 23¼c; 300 daisies, 23½c; no double daisies; No Americas; 155 longhorns, 23½c; 100 longhorns, 23⅝c.

U. S. TREASURY STATEMENT

Washington, D. C., Feb. 12.—[Special.]—The following is a statement of the condition of the United States treasury on Feb. 9:

Income to date this year	$2,171,435,280
Income to date last year	2,593,400,500
Decrease	$ 321,965,300
Outgo over income this year	56,916,169
Income over outgo last year	128,863,514
Balance general fund today	232,124,851
Balance previous day	238,438,497
Decrease	$ 6,313,646

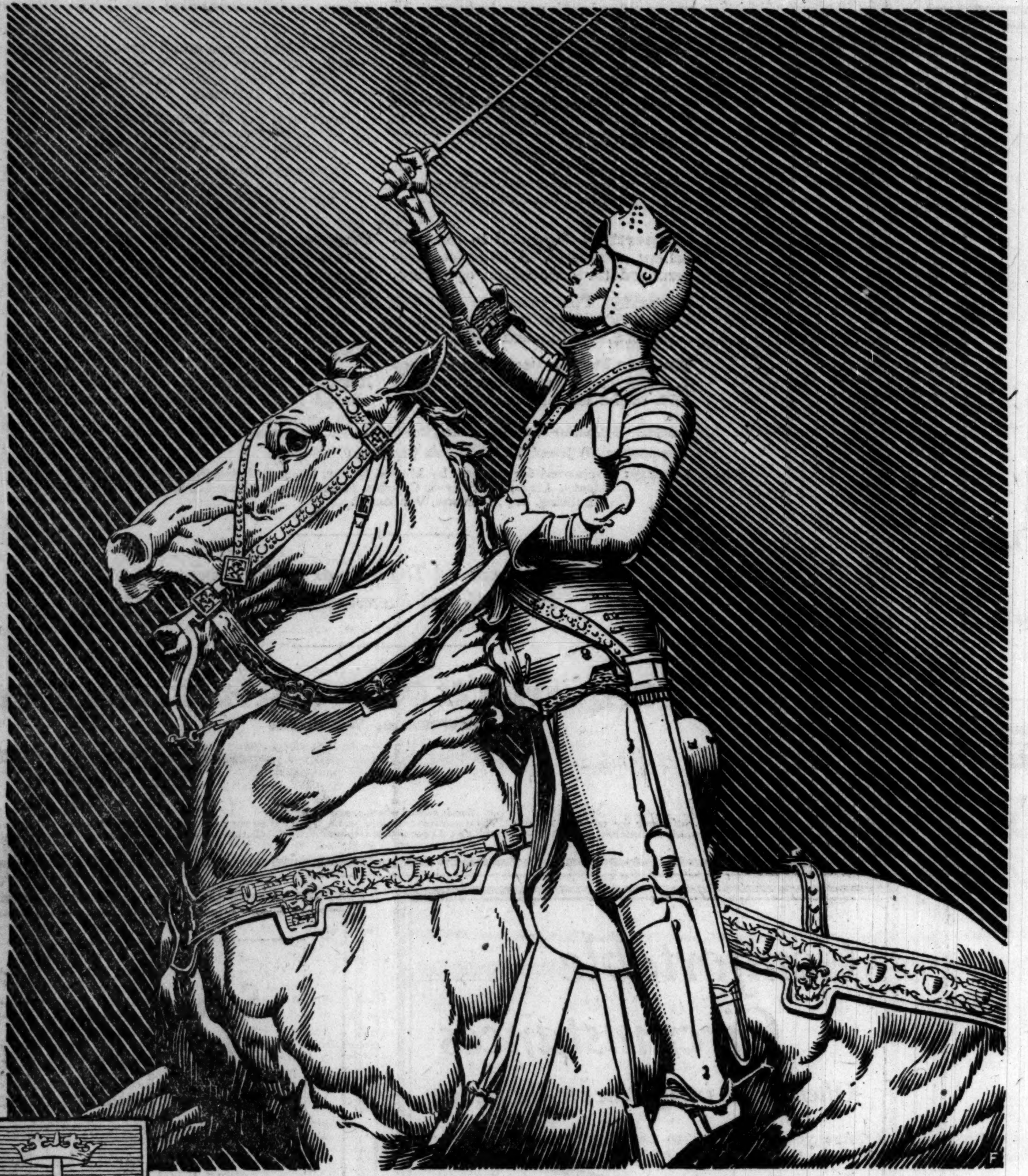

JOAN OF ARC
In this statue on Riverside Drive, New York, Miss Anna V. Hyatt, noted sculptress, has remarkably portrayed the frailty and power of "FAITH." In her handling of the great theme she has successfully conveyed divine inspiration by the contrast of the slender Maid of Orleans and a great horse.

FAITH

The following is reproduced from a letter received by us in 1911—twelve years ago. The writer of this letter is still a customer of S.W. Straus & Co.

I have had all my life only a salary, and a small one, and I am about to lose even that, for I am going blind, and in less than a year I will be absolutely helpless. Then I must depend on my savings for my living and to keep me from being a burden on the community. If I keep them in the bank at 3%, they will not yield me enough income. If I can get an income of 6%, without drawing on the principal, then I can live, very poorly, but without becoming a pauper.

Gentlemen, I trust you fully. I know nothing about investments and I must depend on you entirely. Now knowing all the facts of the case, please invest all that I send you as safely as possible. Better a small interest than loss of both principal and interest. That would kill me as surely as if it had been by the knife or bullet. Please bear this in mind for all my future investments: that I am xxrxix certainly going blind and that I have nothing but my accumulations, now invested with you.

S.W. STRAUS & CO.
ESTABLISHED 1862 — OFFICES IN FORTY CITIES — INCORPORATED
CHICAGO—Straus Building, CLARK AND MADISON STREETS
NEW YORK—Straus Building, FIFTH AVE. AT 46TH STREET

41 YEARS WITHOUT LOSS TO ANY INVESTOR

© 1923—S. W. S. & Co.

Exempt from all Federal Income Taxes

$300,000
Sioux Falls, South Dakota
5% Independent School District Bonds

Dated February 1, 1923 — Denomination $1,000 — Due February 1, 1943

Principal and semi-annual interest payable (February and August 1st) at the Hanover National Bank, New York City, New York.

FINANCIAL STATEMENT

Assessed Valuation, 1922		$35,901,617
Total Bonded Debt, including this issue		1,457,000
Less Sinking Fund	$199,077	
Net Bonded Debt		1,257,923

Population, 1920 Census, 25,202

The Independent School District of Sioux Falls is co-extensive with the City of Sioux Falls, the largest city in South Dakota. It is located in the heart of one of the richest agricultural areas in the United States. It is also an important industrial center, ranking fifth in the manufacture and distribution of farm implements.

Sioux Falls is a thoroughly modern city, with improved streets, cement walks, six parks, seventeen schools, three colleges, twenty-four churches and eight banks with resources of over $21,000,000. It is served by seventy-five trains a day on transcontinental roads.

These Bonds, authorized by an election January 4, 1923, are payable in 1943 with no option of prior payment. They are payable from a direct ad valorem tax levied against all of the taxable property within the District, sufficient to pay principal and interest at maturity.

Legality to be approved by Messrs. Wood & Oakley, Chicago

Price: 108.52 and interest, to yield 4.35%

A. C. Allyn and Company
71 W. Monroe St., Chicago
NEW YORK — MILWAUKEE — MINNEAPOLIS

H. D. Fellows Company
29 South La Salle Street
CHICAGO

6½%
Time Tested
First Gold Mortgage Bonds
$165,000
Shirley Apartments
Southwest Corner of Drexel Boulevard and 42d Street, Chicago

SECURITY: These bonds are a direct first mortgage on the land (50x185 feet) and the fine four-story and English basement fireproof brick and stone building. The building contains 56 apartments of one and two rooms with kitchenettes. All the apartments are beautifully and completely furnished. Automatic electric elevator service is provided for use of the tenants.

LOCATION: The building has an exceptionally desirable location in residential Kenwood upon one of Chicago's finest boulevards. The transportation facilities are unusual, for it is but one block from the L station at 41st Street and Drexel Blvd., one block from Cottage Grove Avenue north and south street car lines, one block from the east and west cars on 43d Street and a few minutes' walk from the 43d Street Illinois Central Station, affording 6c fare to the loop. Its fine location assures a very large rental income over a long period of years.

INCOME: The annual income is $51,540.00, or more than four and one-half times the greatest annual interest charge.

Write, call, or phone Dorchester 7500 for descriptive circulars

Woodlawn Trust & Savings Bank
63d Street at Woodlawn Avenue
29 Years Without A Loss

What Advancing Crude Oil Prices Mean

With the largest winter demand in the history of the industry for petroleum and all of its derivatives has come a number of advances in the price of crude oil.

We have ready for distribution a special letter on *what the advancing price of crude oil will mean* (in dollars) to twenty of the Standard and independent oil companies whose shares are traded on the New York Curb Exchange.

Ask for SL-1

JONES & BAKER
Members New York Curb Exchange
Direct Private Wires
New York Chicago Boston Philadelphia Pittsburgh Detroit Baltimore Cleveland
CHICAGO OFFICE
29 So. La Salle Street
Telephone: Randolph 7780

UNION PACIFIC RAILROAD CO.

A Semi-Annual Dividend of $2.00 per Share on the Preferred Stock and a Quarterly Dividend of $2.50 per Share on the Common Stock of this Company have this day been declared payable on Monday, April 2, 1923, to Stockholders of record at 3 p. m. Thursday March 1, 1923.

EDWARD G. SMITH, Treasurer.
New York, N. Y., February 8, 1923.

We Specialize in
New York Insurance Company Stocks
and respectfully invite your inquiries on the following:

American Alliance Insurance
City of New York Insurance
Continental Insurance
Fidelity-Phenix Insurance
Franklin Insurance
Glens Falls Insurance
Globe & Rutgers Insurance
Great American Insurance
Hanover Insurance
Home Insurance
National Liberty Insurance
Niagara Insurance
North River Insurance
Pacific Insurance
United States Insurance
Westchester Insurance

Send for interesting article on Insurance Stocks.

J.K.Rice, Jr. & Co.
36 Wall St., N. Y. Tel. John 4000

THE PITTSBURGH, CINCINNATI, CHICAGO AND ST. LOUIS RAILROAD COMPANY

Notice

Pittsburgh, Pa., February 8, 1923.

The Annual Meeting of the Stockholders of THE PITTSBURGH, CINCINNATI, CHICAGO AND ST. LOUIS RAILROAD COMPANY will be held at the principal office of the Company, Room 916, Pennsylvania Station, in the City of Pittsburgh, Pennsylvania, on Tuesday, April 10, 1923, at eleven o'clock A. M., for the purpose of receiving the annual report for 1922, electing five Directors to succeed a like number whose term of service expires on that date, and transacting such other business as may properly come before the meeting. The question of increasing the indebtedness of the Company will be presented to the Stockholders for their consideration.

The transfer books will not be closed on account of this meeting. Stockholders of record on March 30, 1923, will be entitled to vote.

S. H. CHURCH,
Secretary.

Advertise in The Tribune.

Wilcox Oil & Gas

Operating in Mid-Continent field. Has large undeveloped acreage in proven territory.

Production showing steady gains.

Detailed report No. 88 sent on request, without obligation.

M. S. WOLFE & CO.
ESTABLISHED 1906
Members New York Curb Market
STOCKS—BONDS
123 Madison St., Chicago
Phone State 6020

PROPOSALS FOR TURBINE PUMP, CARbonator, Strap Copper, Mails, Manila Rope, Bituminous Cement, Excelsior, Fire Bricks, Water-closet Bowls, Crude-oil Burners, Ice-cream Cans and Tubs, Belt-conveyor Brushes, Scrub Brushes, Mop Heads, Billiard-table Cloths, Tennis Nets, Paper Cups, Blotting Paper, and Book Paper. Sealed proposals will be received at the Office of the General Purchasing Officer, The Panama Canal, Washington, D. C., until 10:30 o'clock a. m., March 3, 1923, at which time they will be opened in public, for furnishing the above-mentioned articles. Blanks and information relative to this Circular (1514), may be obtained from this office or the offices of the Assistant Purchasing Agent, 24 State Street, New York City; 611 Gravier Street, New Orleans, La.; and Fort Mason, San Francisco, Calif.; also from the United States engineer offices in the principal cities throughout the United States. A. L. Flint, General Purchasing Officer.

BRIGHT WOMEN want a bright paper. Better no breakfast than no TRIBUNE.

HUGE RECEIPTS FORCE DECLINE IN HOG MARKET

CHICAGO LIVE STOCK

HOGS.

Bulk of sales	$ 7.65@ 8.20
Heavy butchers	7.65@ 7.90
Butchers, 185@250 lbs.	7.75@ 8.30
Heavy and mixed packing	6.80@ 7.70
Rough and heavy packing	6.50@ 6.75
Medium weights	7.70@ 7.95
Light bacon, 160@190 lbs.	8.00@ 8.35
Selected, 140@155 lbs.	8.15@ 8.35
Pigs, 70@135 lbs.	6.75@ 8.15
Stags, subject to dockage	5.75@ 6.50

CATTLE.

Prime steers, 1,200@1,500 lbs.	10.50@10.75
Good to choice, 1,100@1,500 lbs	8.25@10.40
Poor to good, 800@1,400 lbs.	6.25@ 9.25
Low grade killing steers	4.25@ 6.20
Bulk of beef steers	7.50@ 9.90
Yearlings, 700@1,000 lbs.	8.00@10.30
Fat cows and heifers	4.00@ 8.75
Canning cows and heifers	2.25@ 3.75
Stockers and feeders	5.00@ 8.25
Poor to choice bulls	3.50@ 7.10
Poor to fancy calves	8.50@13.25

SHEEP AND LAMBS.

Western lambs	12.50@14.80
Native lambs	12.25@14.75
Feeding lambs, fair to best	14.00@15.25
Lambs, poor to best culls	11.50@12.50
Ewes, poor to best	5.00@ 8.00
Yearlings, all grades	9.00@13.25
Wethers, poor to best	6.50@ 9.50

Shorn lambs are quotable $1.50@2.25 below foregoing quotations.

COMPARATIVE FIGURES.

Hogs—Bulk of sales yesterday	$ 7.65@ 8.20
One month ago	8.15@ 8.55
One year ago	9.60@ 9.90
Cattle—Bulk of beef steers yesterday	7.50@ 9.90
One month ago	8.25@10.50
One year ago	6.50@ 8.35
Sheep—Western lambs yesterday	12.50@14.80
One month ago	12.25@14.65
One year ago	12.00@14.75

Estimated hog receipts at 77,000 yesterday equaled the largest day's arrivals in three years, or since January, 1920. Buyers took advantage of the excessive supply and forced values off 25@40c to lowest point since last November. Closing trade was lowest of the day with 21,000 estimated left in the pens and 52,000 expected today. Packers filled moderately large orders early in the session. Shipping orders, owing to much lower prices at outside points, were smaller than a week ago.

Fancy light hogs sold early in the day at $8.35 but later equally as good at $8.25. General quality graded as good as any time recently, with light weights plentiful. Day's average price at $7.90 stood 35c lower than a week ago and $1.85 lower than a year ago. Armour's drove of 262 lb butchers cost $7.79 yesterday.

Excessive supplies of cattle worked against the market, most kinds selling 15@25c lower with top steers at lowest point in over six months for opening day of the week at $10.65. Two loads averaging 1,504 lbs sold to Wilson at that figure. Comparatively few steers reached the $10 mark, bulk selling at $7.50@9.90, according to weight and quality. Veal calves were slightly changed. Day's receipts of cattle at 23,000 were largest in about a month.

Shearing Lambs, $15.25.

Shearing lambs sold to yard traders yesterday at $15.25, being 50c above top killing stock at $14.75. Fat lambs slumped 25@50c, top dropping 35c below late previous week, although extreme weighty lambs reflected the most discount. Choice 94 lb Colorado lambs cashed at $13.50. Shorn lambs moved largely at $11.75@12.25, with heavy sorted out at $10.50, showing the day's full loss. Aged and yearling sheep ruled steady to weak, with spots slightly lower, fancy 76 lb. yearlings reached $13.25, while 125 lb averages brought $11. Eastern demand was small.

Seven western markets received 64,000 cattle, 159,000 hogs and 52,000 sheep, against 42,000 cattle, 128,000 hogs and 41,000 sheep the previous Monday, and 55,000 cattle, 139,000 hogs and 43,000 sheep a year ago.

Receipts at Chicago for today are estimated at 12,000 cattle, 52,000 hogs and 15,000 sheep, against 10,078 cattle, 35,617 hogs and 11,221 sheep the corresponding Tuesday a year ago.

Yesterday's Hog Purchases.

Hog purchases yesterday by Chicago packers and others follow:

Armour & Co.	3,400	Miller & Hart	1,800
Anglo-Amer.	1,700	Indep. Pk. Co.	3,000
Swift & Co.	3,500	Brennan Pk. Co	1,700
Hammond Co.	2,200	Wm. Davies Co.	700
Morris & Co.	5,000	Others	2,500
Wilson & Co.	3,700	Shippers	13,500
Boyd-Lunham	2,200		
Western Pk. Co.	4,000	Total	*58,000
Roberts & Oake.	2,000	Left over	21,000
Agar Pack. Co.	800		

*Total includes 1,600 forwarded to Armour, 1,400 to Swift, 1,600 to Morris, and 1,700 to Wilson from outside markets.

LIVE STOCK MOVEMENTS AT CHICAGO.

Receipts—	Cattle.	Calves.	Hogs.	Sheep.
Sat., Feb. 10.	793	103	6,324	739
Est., Feb. 12.	23,000	4,000	77,000	22,000
Total last wk.	54,504	10,241	208,013	60,278
Prev. week	52,912	13,099	202,544	72,914
Year ago	52,731	14,128	177,985	56,530
Shipments—				
Sat., Feb. 10.	402	7	2,975	....
Est., Feb. 12.	5,000	1,000	13,500	5,000
Total last wk.	18,884	1,015	72,148	20,386
Previous week	18,950	1,353	67,049	22,048
Year ago	19,991	902	62,547	19,757

RECEIPTS AT TWENTY MARKETS.

Combined receipts of cattle, hogs, and sheep at twenty markets follow:

	Cattle.	Hogs.	Sheep.
Est. Feb. 12.	83,000	210,000	78,000
Wk. ago	62,000	178,000	54,000
1922	72,000	192,000	67,000
1921	55,000	154,000	109,000
1923 to date	1,555,000	5,551,000	1,620,000
1922	1,394,000	4,531,000	1,654,000

OUTSIDE LIVE STOCK MARKETS.

HOGS.

Declines of 15@30c were enforced at leading outside centers. Receipts and prices follow:

	Receipts.	Top.	Bulk.
Kansas City	16,000	$8.10	$7.85@ 8.05
Omaha	15,000	7.85	7.75@ 7.85
St. Louis	23,000	8.50	8.00@ 8.40
St. Joseph	8,500	8.00	7.75@ 8.00
Sioux City	8,500	7.85	7.65@ 7.75
Indianapolis	5,000	8.75	8.15@ 8.60
E. Buffalo	18,500	9.00	8.50@ 8.80
Pittsburgh	9,000	9.10	8.40@ 8.75
Cleveland	6,500	8.85	8.25@ 8.65
Cincinnati	4,600	8.75	8.50@ 8.75
St. Paul	11,000	8.10	7.50@ 8.00
Louisville	2,600	8.40	8.30@ 8.40

CATTLE.

Beef steers ruled 10@25c lower, and other classes steady to shade off. Receipts and prices follow:

	Receipts.	Beef steers.	Cows and heifers.
Kan. City	15,000	$6.20@ 9.85	$3.45@8.50
Omaha	10,000	6.15@10.00	3.35@8.35
St. Louis	5,500	6.35@10.15	3.60@8.65
St. Joseph	4,000	6.10@ 9.40	3.35@8.30

SHEEP.

Sheep sold steady to 25c lower, while lambs slumped fully 25@50c, with top in the east at $15.25. Receipts and prices follow:

	Receipts.	Lambs.	Sheep and yearlings.
Kan. City	8,000	$11.25@14.25	$5.25@12.90
Omaha	13,500	11.10@14.30	5.15@12.35
St. Louis	1,000	11.40@14.65	5.35@12.75
St. Joseph	6,000	11.00@14.10	5.00@12.40
E. Buffalo	15,000	12.25@15.25	5.75@13.50

COMMISSION CUT BY A YARDS FIRM MAY START A WAR

A rate war among stockyards commission men is in prospect following an announcement yesterday by the Progressive Live Stock Commission company of a 40 per cent cut in their rates for handling cattle and hogs in carload lots. The reduction is in effect at once. The Live Stock exchange has had a committee considering a reduction for several weeks but it is said the matter has been buried in the committee and is not likely to be reported back for action.

The farmer is paying proportionately nearly five times the commissions he paid during the wartime era of high prices, according to a statement issued by John Burke of the Progressive company, composed of veteran dealers at the yards. "Before and during the war a carload of hogs worth $3,500 was sold for $12," said Mr. Burke. "The present price of hogs is about 33 1-3 per cent of their wartime value, but the commission on a carload of hogs now worth about $1,300 is $16 and $18. Commissions for selling cattle show the same glaring increases and we have taken the lead in an effort to get the commission charges down to a basis fair to the farmer."

ROSIN AND TURPENTINE.

SAVANNAH, Ga., Feb. 12.—TURPENTINE—Firm, $142; sales, 91 casks; receipts, 62; shipments, 3; stock, 7,014. ROSIN—Firm; sales, 589 brls; receipts, 387; shipments, 427; stocks, 90,425. Quote: B, D, E, $4.80@5.00; F, G, $5.07½@5.10; H, I, $5.10; K, $5.20; M, $5.40; N, $5.70; WG, $6.10; WW, $6.75@6.85.

Our Offices are connected by Direct Private Wire with important Banks and Bankers in the Cities of

Atlanta, Ga.
Baltimore, Md.
Boston, Mass.
Buffalo, N. Y.
Chicago, Illinois
Cincinnati, Ohio
Cleveland, Ohio
Columbus, Ohio
Canton, Ohio
Dayton, Ohio
Denver, Colo.
Detroit, Mich.
Erie, Pa.
Indianapolis, Ind.
Kansas City, Mo.
Los Angeles, Cal.
Louisville, Ky.
Milwaukee, Wis.
Minneapolis, Minn.
New Orleans, La.
Pittsburgh, Pa.
Portland, Oregon
Providence, R. I.
St. Louis, Mo.
San Francisco, Cal.
Seattle, Wash.
Sharon, Pa.
Springfield, Mass.
Springfield, Ohio
Toronto, Ontario
Washington, D. C.
Worcester, Mass.

Railroad Bonds

Investors in railroad bonds will be interested in the recent report of the Car Service Division of the American Railway Association, as an indication of the extent to which leading trunk lines are in the market for new equipment. The report shows that the number of freight cars actually installed in service or ordered for future delivery during 1922 exceeded the previous year by 76,117 cars, while locomotives installed or ordered in 1922 exceeded the total for 1921 by 1,442.

Inasmuch as the safety of railroad bonds is undoubtedly strengthened by thorough maintenance of equipment, these favorable statistics are submitted for consideration.

We shall be pleased to furnish information or suggestions at any time to those interested in the purchase of railroad bonds,

W. A. HARRIMAN & CO.
INCORPORATED
108 So. La Salle Street, Chicago
NEW YORK PHILADELPHIA
BUFFALO SYRACUSE

To the Bondholders of Midvale Steel and Ordnance Company

Plan in respect to 20-Year 5% Convertible Sinking Fund Gold Bonds, due March 1, 1936, in connection with

Bethlehem-Midvale Purchase

TO THE BONDHOLDERS OF
MIDVALE STEEL AND ORDNANCE COMPANY:

Bonds have already been deposited in substantial amount, and you are requested to forward your Bonds promptly to facilitate the consummation of the Plan.

The effect upon your Bonds of the consummation of the Plan may be briefly summarized as follows:

The Bonds Now Are:	*The Bonds Will Be:*
—Obligations of Midvale Steel and Ordnance Company;	—Assumed by Bethlehem Steel Company and guaranteed by Bethlehem Steel Corporation;
—Convertible into Midvale stock at the rate of $500 par value of stock for each $1,000 Bond;	—Exchangeable for Bethlehem Steel Corporation common stock at the rate of $500 par value of stock for each $1,000 Bond;
—Secured by pledge of approximately 97¼% of the stock of Cambria Steel Company, but with no other specific security.	—Secured by *closed first mortgage* on all Cambria Steel Company real property and the 999-year lease of Cambria Iron Company;
	—Secured by *closed first mortgage on additional* Midvale properties with net book value of approximately $18,000,000 and by pledge of stocks of Midvale subsidiaries as set forth in the Plan.

As being clearly in the interest of the Bondholders, the Plan has been endorsed and its acceptance recommended by Guaranty Trust Company of New York, Trustee for the Bonds, and by the representatives of the Bankers who originally offered the issue—Lee, Higginson & Co., Guaranty Company of New York, and The National City Company.

Upon deposit of Bonds in negotiable form, Receipts in bearer or registered form, as you may request, will be delivered to you. Application will be made to list these Receipts on the New York Stock Exchange. When the Plan is consummated your Bonds will be returned, bearing the guaranty of Bethlehem Steel Corporation. All expenses in connection with deposit of Bonds and their return to holders will be borne by the undersigned.

MIDVALE STEEL AND ORDNANCE COMPANY

Without cost to you, Bonds will be automatically insured against all risks while in transit, provided they are enclosed in a strong envelope, sealed with wax *in the presence of two witnesses* (who in case of loss must be prepared to certify as to the amount and serial numbers of the Bonds), and dispatched by *registered* mail addressed to the Depositary or its nearest agent.

DEPOSITARY

Guaranty Trust Company of New York
140 Broadway, New York City

AGENTS OF DEPOSITARY

The Union Trust Company of Pittsburgh
P. O. Box 755, Pittsburgh

Old Colony Trust Company
17 Court Street, Boston

Girard Trust Company
Broad & Chestnut Sts., Philadelphia

First Trust and Savings Bank
Monroe and Dearborn Sts., Chicago

New Issue

$1,100,000

PESHTIGO PAPER COMPANY
PESHTIGO WISCONSIN

7% First Mortgage Sinking Fund Gold Bonds [Series "A"]

Dated December 1, 1922
Due December 1, 1942
Interest Payable June 1st and December 1st, at First Wisconsin Trust Company, Milwaukee, Wisconsin.

Coupon bonds in interchangeable denominations of $1000, $500 and $100, registerable as to principal only. Callable as a whole or in part, on any interest date, beginning December 1, 1927, on 60 days' notice, at 105 and interest. Interest payable without deduction for the Normal Federal Income Tax now or hereafter lawfully deductible at the source, not in excess of 2%.

First Wisconsin Trust Company and George B. Luhman, Milwaukee, Trustees.

Non-Callable before December 1, 1927. Payable only at 105% of Par Value and Accrued Interest.

Business: Paper—a prime necessity—for the past century a leader among all industrials for stability. Company manufactures a broad line of high grade medium and light weight papers which are used for a wide variety of purposes. Through conversion much of the output goes into waxed paper, bread wrappers, napkins, etc.—for all of which there is a very stable and increasing demand.

Management: The management is in the hands of men who have spent many years in the paper industry. The officers and directors are:

President, John G. Sutherland, Vice-Pres., Mead Sales Co., Dayton, Ohio.
Vice-Pres., Charles A. Goodman, Sec'y and Treas., Sawyer Goodman Co., Marinette, Wis., and Pres., Goodman Lumber Co., Goodman, Wis.
Director, D. C. Everest, Sec'y and Gen'l Manager, Marathon Paper Mills Co., Rothschild, Wis.
General Manager and Treas., Wm. Eibel, Peshtigo, Wis., Formerly Manager, Rhinelander Paper Co., Rhinelander, Wis.
Secretary, E. J. B. Schubring, Schubring, Ryan & Petersen, Attorneys, Madison, Wis.
Director, Morris F. Fox, Pres., Morris F. Fox & Co., Milwaukee, Wis.

Properties: New and in most excellent condition. A complete unit arranged for economical operation.

Security: First mortgage on all of Company's property. Net tangible assets of $2645 for each $1000 bond.

Sinking Fund: Beginning January 1, 1928 at 5% per annum, retiring 75% of the issue by maturity.

Purpose of Issue: The proceeds of this issue will be used to retire the Company's current indebtedness, to provide payment for extensions and betterments, and for working capital.

Bonds Payable: By sinking fund, by call, or at maturity, at 105 and interest.

Estimated Earnings: Over 6 times annual bond interest requirements.

Audits: By Arthur Andersen & Co., Certified Public Accountants, Milwaukee, Wisconsin.
Appraisals: By Joseph H. Wallace & Company, New York.
Legality: Approved for Bankers by Messrs. Miller, Mack & Fairchild, Milwaukee, and Messrs. Lines, Spooner & Quarles, Milwaukee, and for Company by E. J. B. Schubring, Esq., Madison, Wisconsin.

We Recommend These Bonds for Investment
Price 98½ and interest, yielding 7.22%

Henry C. Quarles & Co. — Morris F. Fox & Co.
Milwaukee, Wisconsin

Bonds offered when, as and if issued.
We buy and sell exclusively for our own account. The statements contained herein are made as our opinion based upon information which we consider reliable and upon which we ourselves have acted, but for which we do not assume responsibility. All offerings are made subject to prior sale or advance in price.

Comfortable Circumstances

Often invite indifference to the future

Are you preparing to take advantage of sound Business Opportunities as they present themselves to you? Are you so organizing your Future that it will bring you increasing ease, comfort and leisure?

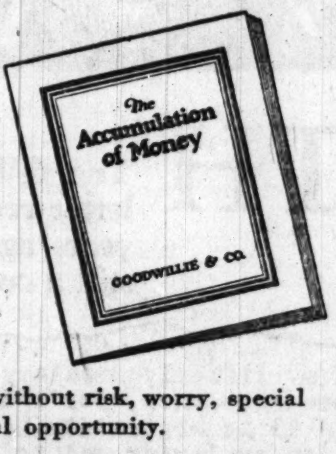

Your income will make you wealthy if you take proper care of it. And it will do this for you without risk, worry, special knowledge or exceptional opportunity.

Our booklet, "The Accumulation of Money", outlines a method for establishing your finances on a systematic basis, giving you a definite objective, affording you the fascinating experience of watching your wealth grow steadily and eventually assuring you of a full measure of financial success.

Every person who is interested in a broader financial opportunity should send today for a complimentary copy of this booklet.

Tear out this advertisement as a reminder.

GOODWILLIE & Co.
112 W. Adams St. Chicago — 425 E. Water St. Milwaukee

Standard Gas and Electric Company

8% Cumulative Shares
[Listed on Chicago Stock Exchange]

are now selling on a basis to yield about 8.20%. The gain of nearly 13% in net earnings of the Company's operated utilities in 1922 was the tenth consecutive annual increase.

Through our new Monthly Investment Plan the shares may be bought on a small initial payment down. Write for details.

Ask for circular AU-145

H. M. Byllesby and Co.
Investment Securities
208 South La Salle Street, Chicago
NEW YORK MINNEAPOLIS DETROIT

Spitzer Rorick & Co.
Established 1871
MUNICIPAL BONDS
209 So. La Salle Street
CHICAGO
Tel. Wabash 2498
NEW YORK TOLEDO

ANNUAL MEETING OF STOCKHOLDERS. COMMONWEALTH EDISON COMPANY.

The stockholders of the Commonwealth Edison Company are hereby notified that the regular annual meeting of the stockholders of said Company will be held in Customers' Hall, on the Second Floor of the Edison Building, 72 West Adams Street, in the City of Chicago, Illinois, on Monday, the 26th day of February, 1923, at 5 o'clock P. M., for the purpose of electing a Board of Directors and of transacting such other business as may be properly brought before such meeting.

Pursuant to a resolution adopted by the Board of Directors of the Company, there will be submitted to the meeting the question of amending the Articles of Incorporation of the Company by increasing the Company's authorized capital stock from $80,000,000 to $100,000,000, in accordance with the desire of the Board of Directors, as expressed in such resolution; the stock representing such increase to be issued from time to time in the future as and when the Board of Directors may decide that new capital is necessary for corporate purposes.

EDWARD J. DOYLE, Secretary.

Advertise in The Tribune.

Western Public Service Co.
(Formerly Intermountain Railway, Light & Power Company)

First Refunding and Improvement 7% Twenty-Five Year Sinking Fund Gold Bonds

Price 91 and Interest to Yield Over 7.80%

Detailed Information on Request

TRADING DEPARTMENT

ESTABLISHED 1865
Pearsons-Taft Company
INVESTMENT BANKERS
CHICAGO
105 S. LA SALLE ST. RANDOLPH 0434

WRIGLEY E[...]
$11.40 A[...]
OTHERS P[...]

BY O. A. M[...]

WRIGLEY EARNS $11.40 A SHARE; OTHERS PROSPER

BY O. A. MATHER.

If anything further were needed to show the improvement in business last year, it is in evidence in the annual reports issued by several corporations yesterday, including three Chicago companies.

The William Wrigley Jr. company continued its rather remarkable record by earning nearly 50 per cent on its capital stock. Net profits for 1922, after all charges and federal taxes, were $6,146,-625, equivalent to $11.40 a share on the 539,865 shares of $25 par common stock outstanding before the declaration of a 10 per cent stock dividend late in December. Net profits for 1921, before federal taxes, were $4,910,677, equivalent after preferred dividends to $9.81 a share on 487,715 shares of common stock outstanding at the close of that year.

Preferred Stock Retired.

The earnings statement, however, does not entirely measure the company's achievement last year. The $1,500,000 preferred stock issue was retired at the beginning of 1922. Dividends paid exceeded those of 1921 by $123,000. The 10 per cent stock dividend capitalized $2,-579,172 of surplus. Nevertheless the company's surplus now stands at $7,988,320, an increase of $592,575 over the preceding year.

Current assets show an increase of $2,566,851, but current liabilities declined $678,208. Total assets and liabilities increased $1,903,636. The balance sheet, with comparisons, follows:

ASSETS.	Dec. 31, '22.	Dec. 31, '21.
Cash	$ 5,068,129	$ 3,447,703
Accts., notes recv.	2,381,151	1,648,496
Inventory	5,569,710	5,428,136
Market secur.	1,932,207	1,860,010
Other invest.	2,671,487	3,475,187
Plant, etc., net	7,643,601	7,414,881
Patents, net	441,176	529,411
Good will	6,000,000	6,000,000
Tot. assets	$31,707,463	$29,803,827
LIABILITIES.		
Accts. payable	$ 651,167	$ 979,374
Res. fed. tax	1,274,253	1,624,253
Real est. mtg.	....	190,000
Reserve	6,819,972	5,921,578
Pref. stock	....	1,500,000
Common stock	14,973,750	12,192,875
Surplus	7,988,320	7,395,745
Tot. liabilities	$31,707,463	$29,803,827

Yellow Cab Profit $1,773,023.

The Chicago Yellow Cab company, which operates the largest Chicago taxi service, issued its first public annual report. Net profits for 1922, after all charges and federal taxes, were $1,773,-072, equivalent to $8.86 a share on the 200,000 shares of nonpar stock outstanding. After paying dividends of $4 a share, there was added to surplus $973,-022, bringing this item up to $1,426,307. The company carries its capital stock in the balance sheet at only $1,818,505, or $9.09 a share. The balance sheet follows:

ASSETS.	
Cash	$ 244,143
Accounts and notes rec.	205,208
Inventories	211,713
Ins., etc., prepaid	81,058
Y. Cab Mfg. Co. stock	675,000
Special deposits	61,600
Deferred charges	271,842
Cabs, equipment, etc.	2,131,639
Good will, etc.	1,011,653
Total assets	$4,893,860
LIABILITIES.	
Accounts payable	$ 979,928
Notes payable	380,082
Reserve for taxes	289,036
Capital stock	1,818,505
Surplus, Dec. 31, 1921	453,283
Net profit for year	1,773,072
Surplus	1,426,307
Total liabilities	$4,893,860

Illinois Bell Co. Has Big Year.

The Illinois Bell Telephone company reports net income for 1922 of $6,353,628, equivalent to nearly 10.59 per cent on the $60,000,000 capital stock, which was increased from $50,000,000 in March last year. After paying dividends totaling $4,000,000 there was carried to surplus $2,353,628, bringing total surplus to $3,-961,666. Net income for 1921 was $5,625,-951, equivalent to 11.25 per cent on $50,-000,000 capital stock. After paying $3,-600,000 in dividends there was a surplus of $2,025,951.

The net gain in the number of telephones last year was 45,387. Expenditures for new construction totalled $17,-190,684, and the estimate for this year is $17,400,000. Operating income last year was $8,123,674, compared with $7,-674,309 in 1921. At the close of 1922 the company's traffic reached a daily average of 4,500,000 calls, of which more than 3,000,000 were in Chicago.

The annual report of the Goodyear Tire and Rubber company for 1922 shows net sales of $102,904,177, compared with $94,328,803 in 1921. Total earnings were $10,983,747, and after interest and other charges there was a net profit of $4,-388,499, which was carried to surplus which now stands at $8,008,542. The capitalization of the company is in process of revision as the result of an amicable agreement reached last week in a series of suits resulting from a previous financial reorganization. If the settlement is formally approved in court, it is expected a revised balance sheet will be issued next month. This will be a more accurate guide than the balance sheet as of Dec. 31, 1922.

The troubles of the farm machinery concerns last year are reflected in the report of Deere & Co. For the year ended Oct. 31 1922, there was a deficit of $3,-833,279 after dividends of $1,312,500 on the $35,000,000 preferred stock, on which dividends in arrears and cumulative now amount to $1,750,000. Last year's deficit was taken from surplus, which was reduced to $8,201,407.

INVESTORS' GUIDE

Answers are based upon information which THE TRIBUNE believes correct, but beyond care in securing it THE TRIBUNE assumes no responsibility.

Inquiries must bear the signature and address of writer. Answers of public interest will be published, those not of general interest will be mailed if stamped, self-addressed envelope is inclosed. Address letters to Investors' Guide.

UNITED STATES REALTY AND IMPROVEMENT.

W. W. R.—The United States Realty and Improvement company is issuing $4,-000,000 of 7 per cent cumulative preferred stock, and will presently have outstanding $8,081,400 of an authorized issue of $10,000,000. This is followed by $16,-162,800 outstanding common stock (having a market value of about $15,000,000 at present quotations), on which dividends of 6 per cent are now being paid. There are $11,434,000 real estate mortgages outstanding on the properties of the company and its subsidiaries, representing less than 40 per cent of the actual cost. The proceeds of the preferred stock issue will be used to retire, at or before maturity, the $8,384,000 of 5 per cent debentures due July 1, 1924, which now are outstanding. The consolidated earnings of the company and subsidiaries, after eliminating interest charges on the debentures, available for dividends on the preferred stock for the last ten fiscal years ended April 30, 1922, have averaged $1,890,865, or over 3¼ times dividend requirements on the preferred stock now outstanding, including this issue. For the fiscal year 1922 such earnings were $3,201,401, or over 5½ times such dividend requirements. The consolidated balance sheet as of Oct. 31, 1922 (assuming the retirement of the debentures) shows total net assets of $31,425,964, equivalent to $388 per share on the preferred stock now outstanding. This preferred stock is high grade.

BRIEF ANSWERS.

P. W., Mexico, Mo.: The Marshall (Mo.) school district includes the entire city of Marshall (with a population of about 5,200) and about 3,300 acres of adjacent territory. The $34,000 of 5 per cent bonds it is issuing are a direct general obligation of the district and are payable from taxes. The total debt is $194,000 and the assessed valuation for taxation is $8,009,770. These bonds are a conservative investment suitable for savings. They are exempt from all federal income tax.

M. G.: The Elmira and Williamsport railroad first extended 4s of 1950 are secured by a first lien on 73 miles of road. There are $963,000 outstanding. They are guaranteed principal and interest by the Northern Central Railway company, which leased the property for 999 years from 1863. The lease has been assumed by the Pennsylvania railroad. These bonds are a conservative investment.

R. L: The Washington Water Power company collateral 5s of 1929 are secured by a mortgage on the entire property. There are only $236,000 outstanding at present, $1,761,000 having been exchanged for the company's first refunding 5s of 1939. They underlie the latter, which provide for their retirement. They are a sound investment.

FINANCIAL NOTES

Twenty-five thousand new accounts were opened with the postal saving system during January, but 20,000 old accounts were closed, leaving a net gain of 5,000 depositors, it was announced yesterday by the postoffice department. The system opened February showing a net loss of $670,000 as compared with Jan. 1. Total deposits Feb. 1 were $131,620,000.

The fifth advance of 10 cents a barrel on all grades of north Louisiana and Arkansas crude oil was posted yesterday by the Standard Oil Company of Louisiana, raising the price of top grades of Caddo, Homer, Haynesville, and El Dorado crude to $2.30; Bull Bayou, $1.90; Bellevue, $1.25; De Soto, $2.10; Critchton, $1.75, and Smackover to $1.25.

Directors of the Canadian Pacific railroad declared a 2 per cent dividend on preferred stock for the half year, which ended Dec. 31 last, and a 2½ per cent dividend on common stock for the quarter which ended on the same date. The dividends are payable on March 31 to stockholders of record March 1.

A petition asking leave to intervene upon the part of 5,000 stockholders of the Boston Montana corporation in its suit against the American Discount corporation, the First People's Trust, and William R. Allun, formerly lieutenant governor of Montana, was filed in Boston yesterday. The Boston Montana alleges that the respondents through conspiracy and fraud have obtained a large part of the Boston Montana stock and notes. About $3,000,000 is said to be involved.

Price movements last week in the wholesale commodity markets were again definitely upward, 56 out of the 91 changes that appear in the 336 quotations received by Dun's Review being advances as against 35 recessions. In contrast with the previous week's tendency, a marked widening of the margin of increase in bank clearings occurred last week, an aggregate of $6,919,-467,000 being reported by twenty cities of the United States. This total is 20.5 per cent larger than the amount a year ago.

The Irving State Savings bank, at Sheridan road and Irving Park boulevard, has opened for business with a capital and surplus of $220,000. The new bank, which marks another step in north side business development, is an affiliated member of the Chicago clearing house.

CORPORATION EARNINGS

UNITED STATES TOBACCO.

Report of this company, formerly Weyman-Bruton company, for the year ended Dec. 31, 1922, shows net earnings of $2,013,115 after all charges and federal taxes, equivalent after deduction of preferred dividends to $5.14 a share earned on 317,952 shares, no par common stock. This compares with net of $1,873,231 in 1921.

JOHN M. SMYTH CO.

A total surplus of $1,921,798 is shown in the balance sheet of the company as of Dec. 31, 1922. This compares with a surplus of $1,620,483 at the end of 1921, an increase of $301,315 after dividend payments. The company's increase in surplus account in 1921 amounted to $245,381. Current assets total $3,201,076 and current liabilities $265,-916, not including $87,822 reserves.

GASOLINE AND LINSEED OILS.

CHICAGO, Feb. 12.—GASOLINE—Tank wagons, 19c; service station, 21c; machine, 27.2c. CARBON—Perfection, 11⅝c; machine oil, summer black, 11.4c; do winter, 11.4c; Stanoline furnace oil, 8½c. LINSEED OIL—Raw, 1 to 4 brls one delivery, $1.10; do boiled, $1.12. DENATURED ALCOHOL—46c. WHITE LEAD—100 lb kegs, $14.25; 25 lbs, $3.75. CORN OIL—Packages, 24 pts., $6.25; 12 qts., $5.75; 6 gals., $10.30; 12 half gals., $10.75. TURPENTINE—$1.75.

Bryn Mawr State Bank to Open on South Side

A new bank is being organized for Chicago's south side. It will be the Bryn Mawr State bank and will open May 1 at 2110 East 71st street. A number of well known business men and bankers will be officers and directors, including H. E. Otto, Albert Pick Jr., George Forster, D. Wallace Hamilton, Marvin L. Gosney, B. K. Edwards and Daniel E. Ryan. The officers will be: President, C. A. Evans; vice president and cashier, Alan D. Whitney.

LONDON METAL MARKET.

LONDON, Feb. 12.—COPPER—Standard spot, £65 17s 6d; futures, £66 12s 6d. Electrolytic, spot, £72 10s; futures, £73. TIN—Spot, £186 2s 6d; futures, £188 2s 6d. LEAD—Spot, £28 7s 6d; futures, £27 17s 6d. ZINC—Spot, £35 2s 6d; futures, £34 7s 6d.

TO THE HOLDERS OF THE FOLLOWING NUMBERED 8%, TEN YEAR, SINKING FUND GOLD NOTES OF

WILLIAM F. MOSSER COMPANY.

OUTSTANDING UNDER THE INDENTURE OF WILLIAM F. MOSSER COMPANY TO CONTINENTAL AND COMMERCIAL TRUST AND SAVINGS BANK, TRUSTEE, DATED OCTOBER 1ST, 1920.

You are hereby notified that the following numbered 8%, Ten Year, Sinking Fund Gold Notes of William F. Mosser Company, a corporation organized under the laws of the State of Massachusetts, outstanding under the indenture of said William F. Mosser Company to Continental and Commercial Trust and Savings Bank, as Trustees, bearing date 1st day of October, 1920, are called for redemption and payment, according to the terms of said indenture, on the 1st day of April 1923, at the office of the undersigned at 208 South La Salle Street, Chicago, Illinois; said notes so called for payment are numbered as follows:

$100 DENOMINATIONS:

C-1 to 5 both incl., 7 to 11 both incl., 15, 17 to 21 both incl., 23 to 27 both incl., 29, 31 to 34 both incl., 36, 39 to 42 both incl., 49, 50, 52, 55 to 57 both incl., 60, 61, 63, 65, 67, 69, 70, 72, 77, 79, 80, 82, 87, 88, 91, 92, 95 to 97 both incl., 100, 101, 103, 104, 106 to 109 both incl., 111, 114, 116, 118, 119, 121, 127, 128, 130, 133, 137 to 141 both incl., 143 to 145 both incl., 148, 149, 153, 154, 158, 159, 168, 174 to 178 both incl., 181, 191, 198, 200, 201, 203 to 206 both incl., 209, 210, 213, 214, 216, 218, 222, 224, 227, 229, 235, 242, 245, 267, 272, 274 to 278 both incl., 284, 287, 291, 292, 296, 299, 301, 303, 304, 307, 310, 311, 315, 318, 319, 321 to 323 both incl., 326, 328, 329, 333, 340, 343, 346, 347, 351, 353, 355, 356, 359, 362 to 364 both incl., 366, 367, 369, 374, 380, 382, 384, 394, 395, 397 to 399 both incl., 401, 403 to 406 both incl., 409, 410, 416, 423, 425, 426, 429 to 431 both incl., 433, 438, 439, 444, 446, 449, 453, 454, 459, 461, 464, 472, 477, 480, 485, 487, 488, 490, 492, 499, 505, 507, 508, 510 to 513 both incl., 515, 516, 519, 521, 523, 525, 526, 528 to 530 both incl., 539, 540, 544 to 546 both incl., 552, 553, 555, 557, 559, 566, 568, 569, 574, 577, 580, 581, 583, 584, 589 to 592 both incl., 596, 597, 599, 602, 603, 606, 607, 609, 620, 621, 625, 629 to 632 both incl., 642, 644, 648, 650, 651, 673, 674, 676, 681, 687, 688, 690, 692, 693, 695, 696, 704 to 705 both incl., 707, 709, 711, 713, 716, 720, 725, 729, 731, 732, 734 to 736 both incl., 738, 743, 745, 746, 748, 751, 754, 755, 760, 762, 764, 769, 773 to 775 both incl., 780, 786 to 791 both incl., 793, 797 to 799 both incl., 802 to 806 both incl., 812, 814, 816 to 818 both incl., 820 to 825 both incl., 827, 829, 832, 834, 836, 838, 839, 842, 845, 863, 870, 871 to 873 both incl., 879, 880, 919, 922, 925, 990, 994, 996, 997, 999, 1001, 1002, 1008, 1011, 1013, 1019, 1020, 1022, 1024, 1025, 1026, 1027, 1029 to 1033 both incl., 1036, 1037, 1038, 1040 to 1044 both incl., 1047, 1050, 1053, 1055, 1056, 1058, 1060, 1061, 1070, 1072, 1074 to 1078 both incl., 1080, 1083, 1086, 1088, to 1093 both incl., 1095, 1096, 1097, 1098, 1100, 1101, 1102, 1103, 1105 to 1110 both incl., 1112, 1114, 1115, 1117, 1122 to 1126 both incl., 1128, 1129, 1130, 1231, 1232, 1233, 1234, 1238, 1239, 1241, 1242, 1243, 1246, 1249, 1251, 1252, 1255, 1257, 1259, 1262, 1263, 1265, 1268, 1272 and 1273.

Total, $45,500.

$500 DENOMINATIONS:

D-2, 4, 5, 6, 10, 12, 15, 17, 18, 19, 22, 23, 24, 26, 29, 30, 32, 34, 35, 36, 37, 38, 40, 41, 42, 43, 47 to 54 both incl., 56, 57, 58, 59, 62, 63, 64, 66, 67, 68, 69, 74, 75, 77, 79, 80, 81, 82, 84 to 90 both incl., 92 to 99 both incl., 101 102, 103, 104, 106, 107, 109, 112 to 120 both incl., 122, 123, 124, 128, 134, 135, 138, 139, 141, 144, 145, 147, 150, 151, 152, 155, 156, 157, 158, 159, 161, 165, 166, 167, 168, 170, 176, 177, 179, 180, 182, 186, 187, 189, 190, 192, 193, 195, 196, 201, 202, 204, 205, 207, 209, 210, 211, 212, 213, 214, 220, 221, 222, 223, 226, 227, 230, 231, 233, 234, 235, 236, 240, 242, 243, 245, 247, 248, 249, 251, 252, 253, 255, 259, 260, 262 to 271 both incl., 274, 276, 277, 279, 280, 284 to 290 both incl., 293, 294, 296, 297, 299, 300, 303, 304, 305, 306, 307, 309, 310, 312, 313, 314, 315, 316, 320, 322, 325, 327, 328, 330, 331, 333, 338, 341, 343, 344, 345, 346, 347, 350, 351, 352, 355, 358, 359, 360, 361, 365, 367, 368, 369, 370, 371, 373, 374, 375, 383, 385, 388, 390, 391, 394, 399, 401, 405, 406, 408, 409, 410, 412, 415, 416, 417, 418, 421, 426, 427, 429, 431, 433, 434, 435, 437, 438, 441, 444, 445, 447, 450, 451, 452, 457, 459, 464, 469, 477, 480, 481, 482, 483, 485, 486, 487, 492 to 499 both incl., 500, 501, 502, 504, 505, 506, 508, 509, 510, 511, 513, 514, 515, 518, 520, 521, 522, 523, 525, 526, 527, 529, 530, 533, 534, 535, 536, 539, 542, 544, 545, 547, 548, 549, 550, 551, 553, 554, 557, 559, 560, 563, 564, 565, 566, 568, 569, 571, 572, 574, 575, 577, 578, 580, 581, 582, 583, 584, 585, 586, 589, 594 to 599 both incl., 601, 603 to 608 both incl., 611, 614, 619, 620, 622, 624, 627 to 633 both incl., 635, 636, 637, 639, 643 to 648 both incl., 650 to 656 both incl., 658, 659, 662, 664, 666, 667, 670, 671, 672, 673, 674, 676, 677, 679, 682, 684, 685, 687, 688, 689, 691, 694, 695, 697, 699, 717, 719, 720, 721, 722, 723, 725, 726, 728, 729, 730, 731, 735 to 741 both incl., 743, 748, 749, 753, 754, 755, 758, 760, 761, 765, 770, 771, 772, 773, 775, 776, 777, 778, 783, 784, 788, 789, 791, 793, 794, 795, 797, 801, 803, 804, 806, 807, 809, 810, 811, 812, 814, 819, 821, 822, 823, 825, 826, 827, 828, 829, 830, 831, 832, 834, 835, 836, 847, 848, 849, 850 and 851.

Total, $245,000.

$1,000 DENOMINATIONS:

M-2, 3, 6 to 10 both incl., 11 to 14 both incl., 17, 20, 21, 23, 25 to 27 both incl., 31, 36, 38, 40, 41, 51, 52, 60, 62, 71, 73 to 76 both incl., 79, 80, 83, 84, 87 to 89 both incl., 90, 91, 93, 95, 96, 99, 102, 107, 109, 110, 113, 116 to 119 both incl., 120, 121, 125, 126, 129, 130, 135, 137, 139, 141, 144, 151, 157, 163, 168, 174, 175, 186, 187, 189 to 191 both incl., 194, 198, 201, 206, 208 to 211 both incl., 220, 223, 226, 228, 229, 240, 243, 251, 252, 258, 262, 263, 266, 268, 270, 275, 276, 280, 290, 297, 298, 300, 301, 303 to 305 both incl., 307, 312, 313, 315, 317, 327, 332, 338, 340, 341, 345, 347, 348, 355, 361 to 363 both incl., 373, 375, 380, 382, 391, 395, 398, 401, 402, 406, 408, 410, 414, 417, 418, 420, 438, 449, 451 to 453 both incl., 456, 468, 472, 481, 489, 492, 494, 496, 498, 499, 508 to 510 both incl., 512 to 515 both incl., 520, 521, 527, 531, 532, 535, 539, 542, 545, 546, 551, 554, 557, 558, 560, 571, 575 to 579 both incl., 584, 585, 586, 590, 592, 596, 597, 599, 600, 602, 604, 609, 612, 614, 615, 617, 626, 627, 634, 637 to 639 both incl. 644, 645, 649, 661, 663, 665, 668, 670, 672, 675 to 677 both incl., 679, 681, 684, 685, 695, 697 to 699 both incl., 701, 713, 714, 716, 718, 730, 732, 741, 748, 750 to 752 both incl., 766, 768, 773, 777, 779, 780, 782, 791, 792, 793, 796, 802, 804, 808, 810, 813, 815, 816, 825, 834, 837, 839, 841, 844, 849, 853, 854, 857, 864, 867, 893, 895, 898, 901, 903, 906, 910, 916 to 918 both incl., 924, 925, 927, 945, 946, 948, 949, 955, 956, 958, 960, 963, 966, 967, 969, 974, 976, 978, 979, 986, 993, 994, 1002, 1003, 1007, 1012, 1024, 1051, 1055, 1070, 1078, 1080, 1081, 1085, 1088, 1096, 1101 to 1106 both incl., 1109, 1113 to 1116 both incl., 1118, 1122, 1128, 1129, 1131, 1138, 1140, 1143, 1145, 1148, 1151, 1152, 1154, 1156, 1157, 1160 to 1162 both incl., 1169, 1170, 1176, 1179, 1181, 1183, 1186, 1188, 1193, 1197, 1199, 1205 to 1207 both incl., 1215, 1223, 1229, 1233, 1235, 1239, 1245, 1248, 1251, 1256, 1258, 1259, 1263, 1277, 1279, 1284, 1285, 1288, 1290, 1293, 1294, 1302, 1307, 1313, 1321, 1331, 1340, 1341, 1345, 1349, 1356, 1357, 1361, 1362, 1373, 1375, 1376, 1379, 1385, 1386, 1389, 1395, 1401, 1405, 1407 to 1410 both incl., 1417, 1419, 1420, 1421, 1425, 1428, 1432, 1436, 1439, 1447, 1454, 1455, 1462, 1470, 1471, 1479, 1484, 1487, 1489, 1490, 1491, 1493, 1497, 1502, 1504, 1507, 1512, 1514 to 1517 both incl., 1519, 1524, 1528, 1532 to 1534 both incl., 1541, 1546, 1547, 1548, 1552, 1554, 1555, 1557, 1558, 1560, 1561, 1566, 1568 to 1572 both incl., 1575, 1576, 1579, 1580, 1581, 1584, 1585, 1586, 1588, 1589, 1594, 1604, 1605, 1607, 1609 to 1616 both incl., 1623, 1627, 1630, 1632, 1640, 1641, 1646 to 1648 both incl., 1653, 1654, 1660, 1662, 1672, 1675, 1678, 1689, 1693, 1695, 1696, 1698, 1700, 1702, 1704, 1705, 1717, 1718, 1720, 1723, 1724, 1727, 1730, 1737, 1738, 1744, 1748, 1751, 1753, 1756, 1757, 1760, 1762, 1768, 1769, 1775 to 1777 both incl., 1782, 1786, 1788, 1789, 1798, 1799, 1800, 1801, 1808, 1811, 1815, 1819, 1826, 1828, 1830, 1832, 1835, 1836, 1838, 1841, 1842, 1844, 1849, 1852, 1856, 1859, 1863, 1871, 1876, 1878, 1887, 1888, 1891, 1893, 1895, 1896, 1898, 1899, 1900, 1909, 1916, 1918, 1920, 1921, 1925, 1935, 1937, 1948, 1950, 1952, 1961, 1963, 1964, 1966, 1972, 1976, 1977, 1981, 1985, 1986, 1987, 1995, 1999, 2002, 2003, 2005, 2006, 2009, 2011, 2013, 2015, 2025, 2031, 2032, 2033, 2042, 2046, 2049, 2050, 2056, 2057, 2060, 2072, 2085, 2087, 2090, 2091, 2092, 2094, 2098, 2100, 2102, 2104, 2106 to 2113 both incl., 2116, 2122, 2126, 2128, 2130, 2132, 2135, 2138, 2145, 2146, 2153, 2158, 2162, 2165, 2170, 2174, 2178, 2181, 2186, 2191, 2192, 2198, 2202, 2207, 2208, 2211, 2215, 2226, 2227, 2238, 2239, 2241, 2242, 2244, 2245, 2250, 2251, 2257, 2262, 2265, 2268, 2270, 2272, 2275, 2276, 2281, 2288, 2290, 2292, 2294, 2295, 2297, 2303, 2312, 2314, 2316, 2324, 2327, 2330, 2335, 2336, 2338, 2345, 2354, 2355, 2357, 2360, 2362, 2364, 2365, 2367, 2368, 2369, 2370, 2372, 2373, 2376, 2378, 2385, 2393, 2394, 2402, 2403, 2404, 2405, 2408, 2410, 2411, 2417, 2425, 2427, 2429, 2433, 2434, 2439, 2441, 2443, 2446, 2448, 2455, 2457, 2459, 2460, 2463, 2465, 2468, 2476, 2480, 2487, 2491, 2492, 2493, 2496, 2508, 2509, 2518, 2524, 2529, 2530 and 2532.

Total, $751,000.

The face of the respective notes and interest accrued thereon to the 1st day of April, 1923, and a premium of 7% on the face thereof will be paid on presentation thereof to the undersigned at its office on said 1st day of April, 1923, and all interest on said notes and coupons so called for redemption and payment will cease on April 1st, 1923, and the notes so called for redemption will thereafter be excluded from any benefits afforded by said indenture, the Company having deposited with the Trustee money sufficient to make the redemption of said notes.

CONTINENTAL AND COMMERCIAL TRUST AND SAVINGS BANK, TRUSTEE.

By W. P. KOPF, Secretary.

Dated Chicago, Illinois, January 25th, 1923.

A 20-Year Municipal Bond
Without Option of Prior Payment.
Exempt From Federal Income Tax

$540,000

Des Moines, Iowa

Independent School District

4% and 4½% School Building Bonds

Dated February 1, 1923 — Due February 1, 1943

Principal and semi-annual interest (February 1 and August 1) payable at the Office of the District Treasurer, Des Moines, Iowa.

Coupon bonds in denomination of $1,000.

FINANCIAL STATEMENT

Assessed value of taxable property (As determined by assessors) 1922	$171,412,300.00
Total bonded debt, including this issue	4,217,300.00
Population, 1920 Census	126,468

THE INDEPENDENT SCHOOL DISTRICT OF DES MOINES, IOWA, includes the entire City of Des Moines, and the suburb of Maple Grove. These bonds are being issued for school building purposes, and, in the opinion of counsel, are a direct and general obligation of the entire district, and all taxable property therein is subject to the levy of a tax to pay the same.

MATURITIES AND PRICES

4½% BONDS
$330,000 Maturing February 1, 1943
103.35 Yielding 4.25%

4% BONDS
$210,000 Maturing February 1, 1943
98. Yielding 4.15%
(Accrued Interest to be added)

Offered subject to approval of legality by counsel

AMES, EMERICH & COMPANY

CONTINENTAL and COMMERCIAL TRUST and SAVINGS BANK

FIRST · MORTGAGE · REAL · ESTATE · BONDS

The Safest Investment
is ready for you

The increasing number of our customers indicates that a clear understanding exists of what is required of us to continually recommend only those bonds that bring a steady income—and a return of the principal invested.

Come in, Write or Phone for Our Book "The Safest Investment." It explains in detail the care we take to eliminate every element of chance, and to assure our customers that every bond has our unqualified recommendation prior to its offering for sale. It naturally follows that "Recommended by Lackner, Butz & Company means a Safe Investment."

Telephone
MAIN 2811

Lackner, Butz & Company
111 West Washington St.
(Conway Bldg.)
CHICAGO

Recommended by Lackner, Butz and Company means A SAFE INVESTMENT

How to be Free of Investment Cares

THERE is a way out for investors who find it a heavy burden to keep in touch with the bond and stock market, money rates, legislation, Europe, and the current reports of companies in which their money is invested. There is a form of investment which will free you from the constant study of "conditions."

Miller First Mortgage Bonds require no attention except on semi-annual interest dates, and then only to cash coupons. A closed, first mortgage on a single piece of income-earning property, plus the additional safeguards surrounding every issue, have established the unbroken safety record of these bonds. Every investor who would like to be free of the details of managing his holdings will find interesting information in our booklet, "Creating Good Investments." A copy will be sent to anyone on receipt on the attached coupon.

Interest Payment Service: Investors holding Miller Bonds, interest on which is due next month, can cash their coupons immediately by presenting them, personally or by mail, at any of our offices.

G. L. MILLER & CO. INCORPORATED
1507 CARBIDE AND CARBON BUILDING
30 EAST 42nd STREET, NEW YORK
PHILADELPHIA, ST. LOUIS, ATLANTA, MEMPHIS, KNOXVILLE

MAIL THIS COUPON TODAY

G. L. MILLER & COMPANY, Inc.,
1507 Carbide and Carbon Building,
30 East 42nd Street, New York.
Dear Sirs: Please send me, free and without obligation, your booklet, "Creating Good Investments," with copy of circular describing a recent First Mortgage Bond issue.

Name.......
Address.......
City and State.......

A List Well Worth Examining

		Price	Yield about %
$250,000	Dallas Jt. Stk. Land Bank 5%, 1932-'52	102¼	4.70
9,000	Toronto, City of, 4½%, 1953	89	5.20
100,000	Dominican Republic 5½%, 1942...Mkt.	88	6.60
	Railroad		
$ 8,000	New York Central Equip. 4½%, 1937	Basis	5.00
250,000	Buf. Roch. & Pitts, Cons. 4½%, 1957 Mkt.	91½	5.00
50,000	No. Pacific Ref. & Imp. 5%, 2047	99	5.05
103,000	Balt. & Ohio Equip. 5%, 1928-'33	Basis	5.20
150,000	Union Refr. Trans. Equip. 5½%, 1927-'31	Basis	5.50
9,000	Pressed Steel Car Conv. 5%, 1933	94⅜	5.75
63,500	Paulista Ry. 1st & Ref. 7%, 1942	98	7.15
	Public Utility		
$12,300	Colorado Power Co. 1st 5%, 1953	93	5.40
14,000	Great Western Power 1st 5%, 1946	94	5.45
25,500	Dallas Power & Light 1st 5%, 1952	93	5.45
24,800	Cons. Electric Co. of Cal. 5%, 1955	93	5.45
62,400	Penn. Utilities Co. 1st 5%, 1946	92	5.60
42,000	Seattle-Everett 1st 5%, 1939	93	5.65
71,500	Shawinigan Water & Power 6%, 1950	105	5.65
55,500	Dallas Power & Light 1st 6%, 1949	102	5.85
5,600	Great Western Pr. of Cal. 6%, 1949	101	5.90
21,900	Great Western Pr. of Cal. 6%, 1952	101	5.90
4,800	Penn. Utilities 1st 6%, 1946	100	6.00
31,500	Fort Smith Lt. & Trac. 1st 5%, 1936 Mkt.	88	6.30
6,500	Puget Sound Pr. & Lt. Co. 7½%, 1941	105½	7.00
37,500	Melbourne Elec. Supply 7½%, 1946	105	7.05
	Industrial		
$ 7,000	Dominion Coal Co. Ltd. 1st 5%, 1940	95	5.45
38,800	Northern Electric Co. 1st 5%, 1939	93	5.65
4,000	Pressed Steel Car Co. Conv. 5%, 1933	94⅜	5.75
70,000	Republic Iron & Steel 5½%, 1953	94½	5.85
38,500	La Belle Iron Works 6%, 1940	101	5.90
144,000	Oxford Paper Co. 1st & Ref. 6%, 1947	101	5.90
20,000	Brier Hill Steel 1st 5½%, 1942	95½	5.90
93,000	Goulds Mfg. Co. 1st 6%, 1942	101	5.95
7,100	Dominion Glass Co. 1st 6%, 1933	100	6.00
152,500	Whitaker-Glessner 1st 6%, 1941	100	6.00
100,000	General Refractories 1st 6%, 1952..Mkt.	100	6.00
250,000	Edw. G. Budd Mfg. Co. 6%, 1938	99	6.10
100,000	Midvale Steel & Ordnance Co. 1st 5% Conv. S. F. 1936	89½	6.20
14,000	Hayes Wheel Co. 1st 6%, 1929	98½	6.30
3,000	Cudahy Pkg. Co. S. F. 5½% Deb., 1937	91¼	6.45
61,000	Remington Arms Co. 1st 6%, 1937 Mkt.	94½	6.55
11,000	Hayes Wheel Co. 1st 7%, 1929	103	6.75
35,500	American Agri. Chem. 7½%, 1941	104	7.10
11,000	Wickwire Spencer St. Cp. 1st 7%, 1935	97¾	7.30
35,000	United Steamship Co. S. F. 6%, 1937. Mkt.	88	7.35
24,000	Dunlop Tire & Rubber 1st Conv. 7%, 1942	95½	7.45
	Short Term		
$51,000	Edison Elec. Ill. Boston 5½%, 1925	100⅞	5.05
21,000	Central Ark. Ry. & Lt. 5%, 1928	95	6.15
14,500	Springfield Ry. & Lt. 5%, 1926	96	6.30
1,500	International Cotton Mills 7%, 1929	99	7.10
	Preferred Stocks		
Shares			
500	Shell Union Oil Corp. 6% Mkt.	92*	6.50
200	Nashua Mfg. Co. 7%	104	6.75
42	The Fair 7%	103¼*	6.85
200	Geo. E. Keith Co. 7%	102	6.90
500	Oxford Paper Co. 7%	102	6.90
500	Nash Motors Co. 7% Mkt.	100*	7.00
300	Simmons Co. 7%	100	7.00
500	Edward G. Budd Mfg. Co. 7%	99	7.05

*The above issues are offered subject to prior sale and change in price. Prices of securities listed on New York Stock Exchange are to indicate their latest market positions. *Prices flat. Telephone Wabash 0440.*

Lee, Higginson & Co.
Established 1848
The Rookery
Boston — CHICAGO — New York

Higginson & Co., London

THOMPSON, KENT & GRACE
INC.

ANNOUNCE THE OPENING OF THEIR OFFICES TO DEAL IN GOVERNMENT, MUNICIPAL, AND CORPORATION BONDS

134 SO. LA SALLE ST.
Suite 1217-20
CHICAGO, ILLINOIS
Telephone Dearborn 7760

Mr. Geo. W. Thompson — Mr. Thomas L. Grace
Mr. John F. Kent — Mr. Timothy J. Grace

February 13th, 1923

FIDELITY SUPER-SAFE BONDS

That we may be better able to serve our Chicago customers, we have opened a Chicago office at

312 O. C. L. BUILDING
166 JACKSON BLVD.

This office will be in charge of Mr. George A. Golder, who will be glad to explain the unusual investment opportunities offered in Fidelity Super-Safe First Mortgage Real Estate Gold Bonds.

Fidelity Bond and Mortgage Co.
Capital $500,000—Incorporated 1913
CHICAGO — 312 O. C. L. Bldg. — ST. LOUIS — Chemical Bldg.
Fidelity Super-Safe Bonds Are Guaranteed by Us

G-0

BYRAM REBUKES GOVERNOR OF S.D. FOR RAIL ATTACK

A sharp rebuke to Gov. W. H. McMaster of South Dakota for what is branded a "series of most bitter and unjust attacks on the railroads" in a recent message to the legislature, was delivered yesterday by H. E. Byram, president of the Chicago, Milwaukee and St. Paul railroad. In an open letter, Mr. Byram makes categorical denial of the charges of the South Dakota executive and warns that "the railroad problem of this country can never be solved if people are allowed to believe such statements as you made in your message are correct."

Gov. McMaster denounced the railroads for not providing sufficient cars to move farm products and charged them with "incompetency and criminal carelessness" because eighteen months beforehand they knew their equipment was insufficient.

Carry More Grain, Live Stock than Ever.

"Producers have suffered heavy losses owing to the shortage of transportation," Mr. Byram replies. "The fact is, however, that the losses suffered by the farmers have been incurred in spite of the fact that in both 1921 and 1922 the railroads hauled more carloads of grain and live stock from the farms than ever before in any year in their history.

"During the very period of eighteen months during which you charge the railroads were 'criminally careless' in not trying to provide more equipment, orders actually were placed for the purchase of over 2,700 new locomotives and for almost 200,000 new freight cars. They ordered more new freight cars in 1922 than in any year for ten years and 77,221 new freight cars were actually delivered and put in service. Thousands of locomotives and cars, however, cannot be built in a day.

Buy Equipment; Not Earning It.

"The cause for present shortage of transportation is that for many years the net return the railways have been able to earn has been kept so low by restrictive regulation that the expansion of their properties has been seriously reduced and for some years almost stopped altogether. The railroads have not at any time within the last two years earned and are not now earning enough net return to justify them in undertaking all the improvements they now are undertaking and in buying all the equipment they now are buying.

"In your message, however, you advocated reductions of freight rates, which, if made, would so reduce the net return being earned by the roads as not only to prevent them from continuing to increase their capacity but would even make it difficult or impossible for them to pay for improvements already begun and for equipment already ordered.

No Dividends on Capitalization.

Gov. McMaster charged that the railroads originally were overcapitalized and inaugurated rates high enough to pay dividends on several billions of dollars of "watered" stock.

"Whether the railways originally were or are now overcapitalized, the fact is that contrary to your statement they never in a single year in their history have paid dividends on their total capitalization," Mr. Byram replies. "In the ten years ending with 1910 they paid no dividends on 39 per cent of their stock. In the ten years ending with 1920 they paid no dividends on 38 per cent of their stock. In the year 1921 they paid no dividends on 43 per cent of their stock. They have used earnings they might have paid out in dividends in making improvements and it is wholly unfair to contend, as you do, that they should not now be allowed to earn any return on money invested."

Brands Valuation Claim False.

Gov. McMaster charged that the tentative valuation of $18,900,000,000 placed on the railroads by the interstate commerce commission in 1920 was based on present day costs and that "the billions of watered stock is clothed with the dignity of full value in that the so-called physical valuation about equals the stock issue of the railroads."

"Your statement that the valuation is based on 'present day costs' is wholly incorrect," Mr. Byram answers. "Stocks and bonds were not considered at all. The principal figures used were as of 1913 and 1914. The unit price on a given railroad valuation was fixed as of June 30, 1914. The average wages of railway labor and the prices of materials used in railway construction in 1913 and 1914, on which the valuation was based, were only about one-half as high as present day costs. Therefore, if present day costs had been used the valuation would have been about twice as large as it actually was.

Roads Not Earning 6 Per Cent.

"On the valuation which the commission made the railroads have never in any single month since it was made earned a net return of 6 per cent, which it has been stated repeatedly they are 'guaranteed.' The railroads of the country as a whole in the two years, 1921 and 1922, earned a net return on their valuation of only 3.75 per cent and the western roads, on an average, earned even less. The roads cannot raise large amounts of new capital and increase their facilities unless they are allowed to earn a larger net return than this.

"Any intelligent farmer knows that he can better afford to pay the present rates than have the shortage of transportation become greater and greater, and his ability to get his crops to market correspondingly reduced. The average rate charged by the western roads at present is only about 40 per cent higher than seven years ago. Wages are about 80 per cent higher, taxes about 90 per cent higher, and the cost of fuel is about 100 per cent higher."

30-Year First and Consolidated 6s of

Carolina Clinchfield and Ohio Ry.

yielding 6.25%

First lien on 34.68 miles, second lien on 234.06 miles, and general lien on 7.5 miles of a highly important coal carrying railroad. Outstanding junior securities represent an investment 3¼ times amount of this issue. Earnings about twice interest charges.

Ask for Circular T-109

George H. Burr & Company

Bond Department

The Rookery Chicago

Telephone Wabash 3170

RAILROAD NOTES

An order awarding $7,725,578 to the Chicago, Rock Island and Pacific railroad was issued by the interstate commerce commission yesterday, closing the account between the railroad and the government arising out of the guarantee of earnings during the first six months after the termination of federal control. By reason of several advances already made today's settlement will require an actual payment of only $725,578 in cash.

The commission authorized the Chicago, Milwaukee and St. Paul railroad to assume obligations for payment of interest and principal of an issue of $1,536,000 in equipment trust certificates, the proceeds to be used to purchase new rolling stock.

The commission would be required to submit to congress to the President monthly reports as to the condition of railroad equipment and what steps it had taken to remedy defective equipment under a resolution introduced by Senator La Follette [Rep., Wis.].

E. C. Brown Is Elected Local Live Stock Head

Everett C. Brown, president of the National Live Stock association, yesterday was elected president of the Chicago Live Stock association, now holding two offices. Mr. Brown succeeds Bruce Stafford as head of the local organization. Thomas Jerems was elected vice president.

LIVERPOOL COTTON MARKET.

LIVERPOOL, Feb. 12.—COTTON—Spot in limited demand; prices steady; good middling, 16.01d; fully middling, 15.91d; middling, 15.81d; low middling, 15.56d; good ordinary, 15.06d; ordinary, 14.76d. Sales, 6,000 bales, including 4,700 bales American. Receipts, 1,000 bales, no American. Futures closed quiet and steady. March, 15.40d; May, 15.25d; July, 15.00d; October, 13.85d; December, 13.52d; January, 13.42d.

GRAIN EXPORTS FALL OFF.

WASHINGTON, D. C., Feb. 12.—Grain exports from the United States last week totaled 6,649,000 bu, as compared to 6,734,000 bu for the week previous. The falling total was due principally to a decline in the amount of wheat and barley sent abroad, which was partially offset by increases in the shipments of corn and rye.

HAMILTON WOOLEN INCREASES STOCK.

Stockholders of the Hamilton Woolen company of Boston have approved an increase in its stock from $2,500,000 to $3,000,000 and the issuance of a 10 per cent stock dividend.

OFFICIAL WEATHER FORECAST.

The official forecast for today and tomorrow and yesterday's table of records follow:

Indiana—Rain Tuesday; Wednesday snow, followed by fair and decidedly colder; strong shifting winds Wednesday.

Lower Michigan—Snow Tuesday and Wednesday, mixed with rain in southeast portion; much colder Wednesday; strong shifting winds.

Upper Michigan—Snow Tuesday and Wednesday; much colder Wednesday and in northwest portion Tuesday; strong shifting winds.

Wisconsin—Snow Tuesday, followed by fair Wednesday; decidedly colder by or during Tuesday night; cold wave by Wednesday morning; strong shifting winds.

Missouri—Rain, turning to snow, and much colder Tuesday; Wednesday fair; cold wave by Tuesday night or Wednesday; winds becoming strong northwest Tuesday night.

Minnesota—Snow Tuesday, followed by fair Wednesday; cold wave, rather severe; strong north to northwest winds.

Iowa—Snow Tuesday, followed by fair Wednesday; severe cold wave; winds becoming strong northwest.

Place of observation. State of weather. Feb. 12, 1923, 7 p. m. Central time.	Direction of wind	Temp. 7 p. m.	Highest today	Lowest last night	Precipitation 24 hours
Eastern states—					
Albany, clear	N.E.	18	24	12	...
Buffalo, snow	E.	26	30	12	.01
Parkersburg, rain	S.E.	44	44	22	.34
Pittsburgh, rain	S.E.	38	42	20	.28
Gulf states—					
Abilene, clear	S.W.	66	76	..	...
Amarillo, fair	S.W.	58	62	36	...
El Paso, clear	W.	62	64	44	...
Shreveport, cloudy	S.W.	64	66	38	.07
Vicksburg, rain	S.	70	70	40	.06
East central states—					
Alpena, snow	E.	22	22	0	.06
Cairo, fair	S.W.	48	52	32	.58
Chicago, cloudy	W.	38	38	24	.09
Cincinnati, rain	S.W.	52	52	22	.68
Cleveland, snow	E.	38	40	18	.20
Detroit, rain	S.E.	32	32	16	.28
Escanaba, snow	N.E.	18	22	4	.44
Evansville, cloudy	W.	50	50	30	.86
Grand Haven, snow	N.E.	22	24	8	.26
Grand Rapids, snow	N.E.	24	26	12	.18
Green Bay, snow	N.E.	24	26	4	.36
Indianapolis, rain	W.	44	44	24	.38
Madison, cloudy	N.E.	24	26	8	.48
Marquette, snow	S.E.	30	30	4	.28
Memphis, cloudy	S.W.	54	64	36	.26
Milwaukee, snow	Calm	32	32	14	.44
Nashville, rain	S.	58	58	36	.12
Peoria, cloudy	S.	34	34	24	.46
Sault S. Marie, snow	E.	14	14	0	.10
Springfield, Ill., cloudy	S.W.	40	40	24	.54
West central states—					
Bismarck, snow	N.E.	20	20	6	...
Charles City, cloudy	S.E.	29	26	16	.26
Concordia, clear	S.E.	48	54	..	...
Davenport, cloudy	W.	34	34	24	.36
Des Moines, cloudy	W.	32	34	22	.26
Devils Lake, snow	N.E.	8	14	0	.04
Dodge City, clear	S.W.	58	60	38	...
Dubuque, cloudy	N.	28	28	16	.20
Duluth, snow	N.E.	20	20	2	.05
Huron, cloudy	S.E.	30	32	14	...
Kansas City, clear	N.W.	56	62	32	...
Keokuk, cloudy	S.W.	40	40	22	.18
Little Rock, cloudy	S.W.	40	40	34	.14
Moorhead, snow	E.	16	16	6	...
North Platte, cloudy	S.E.	38	50	10	...
Oklahoma City, clear	S.	60	68	42	.06
Omaha, cloudy	E.	36	38	24	.01
Rapid City, cloudy	N.	10	34	20	...
Sioux City, cloudy	S.	34	34	20	...
St. Louis, cloudy	S.	44	44	24	.82
Minneapolis, cloudy	E.	22	24	8	...
Springfield, Mo., clear	S.	50	56	28	.24
Mountain states—					
Boise, snow	N.	28	34	28	.01
Cheyenne, cloudy	W.	26	34	12	...
Denver, clear	S.W.	36	42	22	...
Havre, snow	N.	—12	—10	—10	.14
Helena, fair	N.W.	—16	—10	—12	.14
Lander, cloudy	W.	20	32	20	...
Miles City, snow	N.W.	—6	0	0	...
Phoenix, fair	W.	58	60	40	...
Pueblo, clear	W.	38	46	26	...
Salt Lake City, cloudy	N.W.	26	32	28	...
Yellowstone Pk., snow	N.W.	—10	12	2	.12
Pacific states—					
Fresno, clear	S.	54	54	38	.32
Los Angeles, cloudy	S.W.	54	56	42	.50
Portland, Ore., cloudy	S.W.	30	38	30	.44
San Diego, cloudy	W.	54	56	48	.06
S. Francisco, clear	W.	50	52	44	.16
Seattle, Wash., cloudy	N.	24	26	24	.04
Spokane, cloudy	S.W.	8	12	..	.10
Walla Walla, clear	N.	18	22	..	.06
Canadian—					
Battleford, cloudy	N.	—16	—16	—30	...
Calgary, cloudy	N.	—18	—16	—18	.06
Edmonton, cloudy	E.	—20	—16	—34	.01
Med. Hat, cloudy	N.	—18	—14	—18	.04
Minnedosa, cloudy	N.E.	—4	4	—10	...
Montreal, cloudy	N.E.	6	8	4	...
Quebec, cloudy	S.E.	4	8	—2	...
Qu'Appelle, snow	N.E.	—16	—10	—16	.06
Toronto, snow	E.	26	26	8	.06
White River, cloudy	N.E.	8	14	—36	...
Winnipeg, snow	N.	8	10	0	.04

DRY GOODS AND GARMENT NEWS

[Copyright: 1923: Fairchild News Service.]

NEW YORK.—A. A. Vantine & Co., who retired from the retail field two years ago, announce their intention of resuming retail business in New York soon. The firm also plans to develop the wholesale business by an extensive national advertising campaign and staff of fifty salesmen.

BOSTON, Mass.—The small extent of the American operations at the recent London wool sales, amounting to only 12,000 bales, surprises the Boston wool trade. American buying during this series was even less than in December, when the total was 20,000 bales. Figures tend to strengthen the opinion that most American mills are well supplied with wool for the heavyweight season.

NEW YORK.—Louder striped silk shirts are again coming into large demand, according to factors in the local shirt trade. Big quantities are being produced to sell at $6 and $7.

WASHINGTON, D. C.—Even if not made of straw, harvest hats valued at not more than $3 a dozen may be admitted at a duty of 25 per cent ad valorem, instead of 60 per cent, as previously ruled, customs officials have decided.

NEW YORK.—Heavy demand for printed crepe de Chine is now reported by retailers who are in the New York broad silk market for additional stock. Volume of sales centers in goods retailing at from $1.95 to $2.95.

NEW YORK.—A deal has been formally closed by which the outstanding note indebtedness of the old Mills & Gibbs business is completely liquidated through the purchase of the entire capital stock of the Mills & Gibbs corporation by G. R. Fogarty and associates. Creditors of the firm, which failed in 1916 for about $3,200,000, will, it is reported, get 100 per cent in cash, with notes for interest.

NEW YORK.—Retailers in large centers are making attractive prices to push merchandise on which the present movement is sluggish, according to telegraphic advices. Spring millinery, blouses, and topcoats are included in those coming under the price hammer in New York.

The Texas Company

5% Notes

Dated May 1, 1922 — Due Serially

Denominations of $5,000 and $10,000 payable in New York.

Callable at Par on 30 Days' Notice

These Notes are part of a total outstanding issue of $3,200,000.

This issue is a direct, general obligation and is the company's **only funded debt.**

The company has outstanding Capital Stock of $164,450,000 Par Value, having a present quoted market value of about $315,744,000.

AMOUNT	MATURITY	PRICE
$150,000	Jan. 1, 1925	99.81
200,000	Jan. 1, 1926	99.73
200,000	Jan. 1, 1927	99.64

To Yield 5.10%

Blodget & Co.

First National Bank Building

CHICAGO

BOSTON NEW YORK HARTFORD PHILADELPHIA

$20,000,000

Sinclair Crude Oil Purchasing Company

Three Year 6% Gold Notes, Series B

To be dated February 15, 1923 — To mature February 15, 1926

Authorized, $50,000,000

Outstanding, $30,000,000 Series A 5½%; $20,000,000 Series B 6% (this issue)

Interest payable February 15 and August 15 in each year without deduction for normal Federal income tax up to 2%. Coupon Notes in the denomination of $1,000, registerable as to principal only. Redeemable as a whole or in part at any time on thirty days' prior notice at face value plus a premium of ½% for each six months or fraction thereof between the date of redemption and February 15, 1926. Principal and interest payable in United States gold coin at

THE NATIONAL CITY BANK OF NEW YORK,
THE CHASE NATIONAL BANK OF THE CITY OF NEW YORK,
and
FIRST TRUST AND SAVINGS BANK, CHICAGO, Trustee

The Company will refund, upon proper application, the Pennsylvania Four Mills Tax to holders of these Notes resident in that State.

Application will be made to list these Notes on the New York Stock Exchange.

For further information regarding these Notes, reference is made to the letter of Mr. H. L. Phillips, President of the Company, which he summarizes as follows:

The Sinclair Crude Oil Purchasing Company, with a paid up capital stock of $35,000,000, owns and leases steel tanks located in the States of Kansas, Oklahoma, Texas and Wyoming, and at the present time owns approximately 30,000,000 barrels of crude oil, the market value of which is in excess of cost. The Kansas, Oklahoma and Texas tanks are connected through field lines with the main trunk lines of the Sinclair Pipe Line Company, and the Wyoming tanks are in process of being connected therewith, thus affording connections with various refineries of the Sinclair Refining Company, a subsidiary of the Sinclair Consolidated Oil Corporation, and with the large Whiting, Indiana, and Sugar Creek, Missouri refineries of the Standard Oil Company of Indiana.

The Standard Oil Company of Indiana and the Sinclair Consolidated Oil Corporation entered into an oil purchase contract under date of April 14, 1922, with the Sinclair Crude Oil Purchasing Company, the payments under which the latter company has assigned in the Trust Agreement securing these Notes, to the Trustee for the benefit of the Notes. In addition, a contract supplemental to this original oil purchase contract will be entered into and payments thereunder similarly assigned to the Trustee as further security for the Notes. Under these contracts, the two purchasing companies will agree to buy, at any time, on demand of the Sinclair Crude Oil Purchasing Company or assigns, the entire amount of crude oil then owned by the Company for an aggregate sum of $53,600,000 in cash, each of the two purchasing companies agreeing severally to purchase one-half the crude oil then owned for one-half of the agreed sum.

These Series B Notes upon issuance, together with the Series A Notes, will constitute the sole indebtedness of the Company other than accounts and bills payable for current purchases of oil and steel tankage under construction.

The Sinclair Crude Oil Purchasing Company has established relations with a large number of producers of crude oil in the Mid-Continent Field and through its connections with the extensive system of gathering lines in this field owned by the Sinclair Pipe Line Company, it is assured of an abundant supply of crude oil at all times. Through their facilities, these two companies render an important service to the producers of crude oil in the distribution of their product. The connection afforded between the Sinclair Pipe Line Company and refineries as mentioned above results in the Standard Oil Company of Indiana and the Sinclair Refining Company being the largest purchasers of the crude oil acquired by this Company.

The primary purpose of this present financing is to extend the operations of the Sinclair Crude Oil Purchasing Company to the Wyoming fields.

Notes are offered, if, as and when issued and received by us, subject to the approval of proceedings by our counsel. It is anticipated that delivery in temporary form will be made on or about February 19, 1923.

Price 99 and accrued interest, to yield about 6⅜%

Blair & Co., Inc. — **The National City Company**

First Trust and Savings Bank, Chicago

Stevenson Bros. & Perry

The above information is based upon official statements and statistics on which we have relied in the purchase of these Notes. We do not guarantee but believe it to be correct.

INDEX TO CLASSIFIED ADVERTISEMENTS

	Page
Arts and Antiques	32
Auction Sales	28
Automobiles	33
Automobile Loans	33
Barter and Exchange	31
Billiards and Bowling	26
Board and Lodging	30
Board Wanted	30
Building Material	28
Business Chances	32
Business Personals	30
Business Service	26
Cameras and Kodaks	28
Castoff Clothing	28
Cemeteries	21
Clothing, Furs, etc.	31
Contracts to Let and Wanted	28
Dancing Schools	32
Death Notices	21
Detective Agencies	28
Dogs, Birds, Poultry, etc.	28
Dressmaking and Millinery	30
Financial	26
Florists	21
Garages	33
Help Wanted—Male	27, 28
Help Wanted—Female	28, 29
Horses and Carriages	28
Hotels	30
Household Goods	32
Household Goods Wanted	32
Instruction	31
Jewelry, Watches, etc.	33
Land Information	32
Leaseholds	26
Legal Notices	33
Light and Heavy Manufacturing	33
Lost and Found	30
Machinery and Tools	33
Miscellaneous	28
Motorcycles and Bicycles	33
Monuments	21
Musical and Dramatic	26
Musical Instruments	32
Office Devices	26
Patents, Patent Attorneys	30
Personal	30
Plumbing, Heating, Fixtures	32
Printing, Engraving, Binding	32
Real Estate	31, 32
Acre Property	32
Apartments	31
Business Property	31
Calumet District	32
Central	31
Farm Lands	32
For Exchange	32
Loans	32
Manufacturing Property	31
Oak Park, Austin	31
Resorts	32
Suburban	31, 32
Vacant	31
Wanted	32
Roommates	30
Safes	31
Sewing Machines	28
Situations Wanted	26, 27
Stocks and Bonds	28
Store and Office Fixtures	31
Stoves	32
To Rent	30, 31
Flats	30, 31
Floors and Lofts	31
Hotels	31
Houses	31
Manufacturing Property	31
Office and Studios	31
Other Cities	31
Rooms	30
Stores	30, 31
Trade Schools	28, 30
Typewriters and Supplies	30
Undertakers	21
Wanted—To Rent	30, 31

LEASEHOLDS.

155 R., SHER.-RD., LSE. 25 Y., R. $25,000. 54 rms., 29 baths; lse. 10 yrs.; r. $900. 18 rms. furn., 18 unfurn.; 5 yr. lse. 6 rm. cozy apt.; r. $115; inc. 2 rms. $108; $1,000. 7 rms., fur., all mah. fur., good l., r. $115. MAY E. BENNETT & CO., 1019 Lawrence-av. Edgewater 6480.

FOR SALE—FURN., LEASE 4 ROOM APT., oil paintings, hand carved mahog. library table, desks, rugs, china, etc.; complete, comfortable home; rent $75; leaving city, will sac. for $350; Argyle exp. 5109 Winthrop-av., 2d apt.

517 ALDINE, ½ BLK. FROM LAKE—8 newly furn. outside rms., includ. victrola, overstuffed suite, vacuum cleaner, sewing mach., refgs., twin beds, floor lamps, etc.; bargain for $875. Sept. lease; rent $100; income $170. Well. 4247 from 11 to 5.

ROOMING HOUSE, 14 RMS., NEAR LINcoln Pk.; stm., elec.; 5 yr. l.; very clean; $3,500; terms. MUHLENFELD, 730 N. STATE-ST.

28 RMS., N., R. $300; HEAT FREE; L. 5 yrs.; inc. $800; p. $8,000; terms. Beshears & Henderson, 127 N. Dearborn, r. 811. Central 2854.

SEE LANGE, 704 N. DEARBORN. 30 rms., N. S., new. furn., clears $400 m. 10 rms., E. 42d-st., good income, $1,200. 7 rm. apt., walk. dist., 3 rms. pay rent.

54 RMS., SHER.-RD., INC., $2,500; $9,000. 33 rms., r., $180; heat free; $2,000. 15 rms., Wilson, r. $150; bargain. BARSNES, 911, 127 N. Dearb. Cent. 8455.

FOR SALE—ATTRAC. 4 RM. APT., FURN by Mandel's year ago; will sell for less than ½ purchase price; in new bldg. on Belmont, nr. drive. Ph. Buck 6015.

FINEST LOCATION ON AUTO ROW; 20 rms., beau. furn.; outside rms.; run water; mod. con.; 7 car garage with liv. rms. Best trans. Must sell. Address A A 577, Tribune.

FOR SALE—956 EDGECOMB-PL., 3D, 7 RM. flat. Oct. lease; rent $90; good income; Sheridan L; $650. L. V 5718.

SEVEN ROOMS, CORNER FLAT, ALL RMS. off hall; good income; reasonable. Lundberg, 64 W. Elm-st., Apt. 2.

10 RMS., S. S., ELEG. FUR., SACRIF. FOR $1,000. 15 rms., N. Dearborn, good l., $2,500. CORCORAN, 811 N. Clark-st.

FLAT, 5 RMS. AND SUN PAR., WIL. DIST., compl. furn., barg.; rent $95. 4451 Magnolia, 3d.

SNAP—BEAUTIFUL 4 RM. FLAT FOR SALE cheap. Furn. used only 5 mos. New bldg. Oct. lease. Tel. Vincennes 2633.

FOR SALE—WELL LOCATED APT., 10 outside rooms, all rented, steam heat, two baths, good lease. 804 S. Mich.-av., 4th fl.

FOR SALE—$475 WILL BUY 6 RMS. FUR., lease, near Washington Park, 55th L; 3 rms. rented. Kenwood 2755.

8 RM. APT., NICELY FURN.; INCOME $110 over rent per mo.; fine location; nr. Wilson-av. Address T 488, Tribune.

16 RM. HOUSE; INC. $275; RENT $75; stm.; $2,300, $1,500 cash. 147 W. Huron.

6 RM. FLAT; ALL RMS. OFF HALL; GOOD inc.; terms. 4006 Sheridan, 2d. Buck. 5717.

FOR SALE—LOVELY FURN. 3 ROOM APT., reas. 818 Lakeside-pl.

LEASE 7 YRS., UNFURN. 36 RMS., N. S.; security req'd. Diversey 0891.

COMP. FURN. 6 RM. APT., NR. WILSON-av.; 2 rooms rented; reas. Sunny. 5725.

4 RM. APT., OCT. LEASE; RENTAL $75 a mo.; furn., $250; nr. Argyle L. Shel. 3518.

17 RMS., FURN., HSKPG.; MOD.; FINE home and income; blvd. west. Kedzie 9589.

SUBLEASE OR SELL FURN. APT.; LOW rent. 404 Bowen-av. See agt. in bldg.

BILLIARDS AND BOWLING.

BILLIARD TABLES, NEW AND USED, AT BARGAIN PRICES. New tables with outfit complete, $225 and up; second hand tables at greatly reduced prices; billiard tables and bowling alley supplies; tables sold on easy payments. THE BRUNSWICK-BALKE-COLLENDER CO., 623 S. Wabash. Wabash 7060.

BILLIARD TABLES. NEW AND USED, AT BIG SAVINGS. New and refinished outfits that are bought here will save you money. All styles and finishes. Most complete line of new wood and steel billiard tables, bowling alleys, pin setters, and everything required in supplies. Inspect our large displays. ALBERT PICK & CO., 208-224 W. Randolph-st.

FRED HAUPT & SONS, LOWEST PRICED Billiard House in America. New and rebuilt tables. 2250-64 Ogden-av. Repairing.

CAROM TABLES POCKET. Easy terms; new and second hand outfits. KEEFE & HAMER CO., 17 N. Wabash.

OFFICE DEVICES.

FOR SALE—ONE NO. 36 MULTIGRAPH MAchine, completely equipped with power drive, motor, and stand for commercial use; A1 condtion; ready to run; bargain. Address K F 46, Tribune.

BARGAIN—9 ROW UNIVERSAL ADDING machine, with standard statement attachment; perfect condition; $110. 542 S. Dearborn, Room 608.

ADDING MACHINES AND CALCULATORS rented; Dictaphones, check protectors and typewriters; lower prices. Mfrs.' Typew. Clrg. House, 193 N. Dearborn. Central 6034.

FOR SALE—POWER MULTIGRAPH WITH automatic paper feed; all good condition; pica type; bargain. Address E F 421, Tribune.

SEE US IF YOU WANT TO BUY OR SELL office devices. We save you money. PRUITT CO., 170 N. Wells. Ph. Franklin 2118.

DICTAPHONE, MULTIGRAPH FOLDER—Price, Inc., 440 S. Dearborn. Harr. 5917.

MUSICAL AND DRAMATIC.

Hawaiian Guitars

Learn to play in 10 weeks or pay us nothing. No knowledge of music required. Instruments free on your first lesson. Hours 10 a. m. to 10 p. m. Langdon Hawaiian Studios, 431 S. Wabash-av., Rm. 94. Wab. 2105.

WANTED—BAND LEADER IN GOOD LIVE town of 1,200; prefer one who can direct orchestra and teach brass, reed and string instruments, who is piano tuner. Write Karl B. Gast, Sec. Chamber of Commerce, Akron, Indiana.

SAXOPHONE AND CLARINET LESSONS. F. A Carney, 59 E. Van Buren. Wabash 3990. Formerly a member of Sousa's Band.

PIANIST WISHES POSITION WITH ORchestra or moving picture theater; B. A. degree. Douglas 7765.

SITUATION WTD—EX. DRUMMER, DANCE orchestra, ref. H. V. Harrell, Kild. 9810.

BUSINESS SERVICE.

Capital Seekers

Put your project before 560 live brokers. Cost trifling under my system. Details free. AMSTER A. LEONARD, 1411 First National Bank Bldg., Chicago, Ill.

WANTED—A REPUTABLE LINE OF GOODS to sell the trade in Southern California. P. O. Box 617, Balboa, Cal.

CANDY, CIGARS, CIGARETS, DELICATESsens, Groceries—Wanted. Armitage 5083.

FINANCIAL.

WANTED — TO RENEW $4,000 SECOND mtg. for 1 yr.; held by bank; pay 7% int., 5% com.; 1st cl. sec., Ken. 2286. Blvd. 1554.

SITUATIONS WANTED—MALE.

Bookkeepers and Clerks.

Accountants and Auditors.

J. B. Costello & Co., C. P. A.'s.

INCOME TAX AND BKKPG

Executives and Managers.

CLOTHING MANUFAC'R'RS, Woolen & Worsted Jobbers.

TEXAS EXECUTIVE.

Editor and Publicity Man.

ADVERTISING EXECUTIVE.

ARCHITECT'S OR OWNER'S SUPERINTENDENT.

EXECUTIVE—ACCOUNTANT.

Credit Man-Acct.-Office Mgr.

Salesmen, Solicitors, Etc.

Professions and Trades.

DRAFTSMAN.

ARCHITECT, LICENSED.

Mech. Appraiser Engineer

SITUATIONS WANTED—MALE.

Professions and Trades.

Clubs and Hotels.

House Servants.

Miscellaneous.

Day and Contract Work.

SITUATIONS WANTED—FEMALE.

Bookkeepers and Clerks.

Professions and Trades.

Domestics and Cooks.

Hotels and Restaurants.

Housekeepers and Caretakers.

Dressmakers and Seamstresses.

Nurses and Governesses.

Laundresses and Day Work.

Stenographers, Typists, Etc.

WANTED—MALE.

BOOKKEEPER

LYON & HEALY

BOOKKEEPER

BRIGHT YOUNG

CLERKS.

WESTERN ELECTRIC

CORRESPONDENT

HAT SALESMAN

SITUATIONS WANTED—FEMALE.

Stenographers, Typists, Etc.

SITUATION WTD — CORRESPONDENT; some executive ability; experienced as assistant sales mgr. and in handling sales mail; credit, collection, and adjustment correspondence. Address T 498, Tribune.

SITUATION WTD—STENO., 4 YRS.' EXP., wk.; H. S. ed.; comp., dependable; sm. pref.; $23. Address X 144, Tribune.

SITUATION WTD—STENO., 8 YRS.' EXP., H. S. grad., kno. bkkp. Vinc. 5991.

Miscellaneous.

SITUATION WTD — COMPANION-SECRETARY; lady willing to travel and make herself useful; capable stenography, typewriting; highest references can be given. Address A M 27, Tribune.

SITUATION WTD — LADY, YOUNG, COL., bus. exp., position as secretary, or to invalid; ref. Address D G 307, Tribune.

SITUATION WTD—PART TIME WORK; schoolgirl. Fairfax 4980 after 3 p. m.

Employment Agencies.

Winthrop Nurse Service.

Furnish free all grades of nurses, also child and infant nurses. Sheldrake 3900.

WANTED—MALE HELP.

Stores and Offices.

ADDRESSERS.

Men for addressing; good handwriting. Apply 3d floor, 2949 W. Van Buren.

ADDRESSERS — EXPERIENCED; GOOD writers. KUHL & BENT CO., 331 W. Washington, 3d fl.

A. B. A. BILL CLERK — EXPERIENCED. Only those capable of pricing repair cards under present rules need apply. BURLINGTON ROUTE, Room 1000, 547 W. Jackson-blvd.

Assistant in Traffic Dept.

Young man, about 24, familiar with freight rates and clerical details of traffic department, South Side; salary $25 per wk. Address E C 506, Tribune.

BOOKKEEPER

for our factory office. Prefer young man who has had actual experience in factory office work and who understands cost accounting. Our factory is located on the Northwest Side at Fullerton-av., near Crawford. For interview apply at Personnel Office, Room 605, 64 E. Jackson-blvd.

LYON & HEALY.

BOOKKEEPER.

Young man who can give good references, for auditing department; must be a good penman. We are interested in one who understands general ledger accounts and is qualified to check and make adjustments of accounts and some understanding of profit and loss statements and other reports; a splendid opportunity for one in dead earnest.

PHILIPSBORN'S.

Congress and Paulina.

BOOKKEEPER.

Young man with ledger experience; must be able to check remittances and get own trial balance; good opportunity for right party; South Side; salary $25. Address E C 507, Tribune.

BOOKKEEPER—EXPERIENCED, ABLE TO handle city ledger and do large volume of daily posting, draw weekly statements and monthly trial balance. Married man with packing house experience preferred. Salary $30. Address E F 456, Tribune.

BOOKKEEPER-TYPIST — TO ASSIST ACcountant, stockyards district; good starting salary; advancement assured. Address C Y 592, Tribune.

BOOKKEEPER—CAPABLE, ENTIRE SET OF books, good physique, gentile, age 21 to 25, energetic, reasonable salary, give full particulars. Address A G 244, Tribune.

BOOKKEEPER — MARRIED MAN PREferred, rapid in figures; must operate typewriter; Gentile pref. Address, in writing, E F 521, Tribune.

BOOKKEEPER—APPLY EMPLOYMENT DEpartment, HIBBARD SPENCER, BARTLETT & CO.

BRIGHT YOUNG MAN,

Gentile, 18 to 22, for order department of manufacturing firm; permanent and good opportunity; state age, salary expected, and phone number. Address E A 110, Tribune.

CLERKS.

Young men who are at least 25 years of age and have a high school education, to qualify for positions in our Production Branch as

APPARATUS ORDER EDITORS AND ORDER ANALYSTS.

These positions offer excellent opportunities for promotion.

We can also use a few clerical men for positions in our Cost Estimating Departments. Prefer those with a knowledge of manufacturing operations.

For further information, call at our Employment Office.

WESTERN ELECTRIC CO., INC.,

48th-av. and 24th-st.

CLERKS — GENTILE, 30 TO 45 YEARS OF age; a large corporation offers night position; 8 hours work; must be correct and quick with figures; references and surety bond necessary; answer in own handwriting, giving age, experience, married or single, and salary expected. Address E K 126, Tribune.

CLERK—FOR CAR PLANT, SOUTHWEST Side; typist, pay roll experience, some knowledge iron and steel essential. Splendid future. State references, experience, etc., fully. Address D F 595, Tribune.

CLERK,

for city desk in wholesale drug house; must be good at figures and able to handle large volume of work. Address E L 239, Tribune.

CLERK—MALE, ABOUT 25 YEARS; THREE or four years' general accounting experience desirable. James Manufacturing Company, Fort Atkinson, Wis.

CLERKS — SHIPPING OFFICE OR STOCK, for permanent automobile driving positions. Experience not necessary. Average pay $30 per week. 57 E. 21st-st.

CLOAK AND SUIT SALESMEN—A1, FOR high class specialty shop; must have exp.; unusual opportunity for a young man; Jewish pref. Apply MODEL SHOP, 3234 W. Roosevelt-rd.

CORRESPONDENT FOR OLD established Fulton-st. commission house; state experience. Address A G 246, Tribune.

CORRESPONDENT — EXPERIENCED, HANdling canvassing agents' mail. E. M. Davis, 1316 Carroll-av.

COST CLERK—MALE, AGE ABOUT 25 YRS.; three to four years' practical cost experience desirable. James Manufacturing Company, Fort Atkinson, Wis.

FLOORMAN AND WINDOW TRIMMER — with advertising experience preferred; must be conversant with the ready to wear for specialty store. Apply by letter or in person, immediately. LEE'S, Peoria, Ill.

HAT SALESMEN,

Experienced; permanent position; loop store. Apply 623-33 S. Wabash, 5th floor.

MAN — YOUNG, 16 TO 21 years old, who is high school graduate and capable of operating typewriter. Experience not necessary. Opportunity for advancement. Address E F 506, Tribune.

MAN—YOUNG, ABOUT 20, GENERAL OFfice assistant; must be able to talk intelligently over telephone and handle typewriter; stenographer preferred; $20-25 per week; state experience if any. Address E K 254, Tribune.

MAN—CAPABLE, YOUNG, ABOUT 18, with high school education, to work in shipping and cutting room; good opportunity for bright young man willing to work. Apply AMERICAN MAID CO., 833 W. Jackson-blvd.

MAN—YOUNG, ABOUT 17, TO LEARN ledger posting work; must write neat hand.

PITKIN & BROOKS,

10 E. Lake-st.

MAN—YOUNG, WITH STENOGRAPHIC AND bookkeeping experience and general office work; also to take charge of shipping; opportunity for advancement; state age, salary. Address X 492, Tribune.

MAN—AT ONCE, WHO CAN TAKE FULL charge, buying and selling of radio dept. in loop store. Midstate Drug Co., 515 S. State-st.

MAN—YOUNG, INTERESTED MACHINERY; stenography and other duties in office; good future; located nr. N. W. station. Address D K [illegible], Tribune.

MAN—YOUNG, FOR AUTO STOCK RECord; experienced preferred; must be high school graduate. WALKER VEHICLE CO., [illegible] W. Pershing-rd.

MAN — YOUNG, HANDY, FOR SHIPPING room; references. BREWER'S, 6320 Harper-av.

MAN—YOUNG, EXPERIENCED IN OPERATing multigraph machine. Fleischmann Co., [illegible] La Salle-st.

MAN—YOUNG SOME SODA EXPERIENCE; at once. Walgreen Co., 2513 N. Kedzie.

MEN—2, YOUNG, OF GOOD CHARACTER, industrious and ambitious, who have finished commerce and marketing course of any university for clerical position; we offer a [illegible] line of promotion and an opportunity to learn every part of our business; salary $100 per mo.; write, giving age, references and complete information about yourself. Address E K 232, Tribune.

MEN—SPARE TIME WORK ADDRESSING envelopes on typewriter, filling in letters, folding, and inclosing. Give references. Address E N 60, Tribune.

THEM DAYS IS GONE FOREVER—Chance This on Your Cello.—BY AL POSEN

WANTED—MALE HELP.

Stores and Offices.

MAN—WHO UNDERSTANDS MULTIGRAPH or mimeograph. 170 N. Wells.

ORDER FILLERS—STRONG, ACTIVE MEN with grocery experience to fill orders at night. Apply John Sexton & Co., 352 W. Illinois-st.

QUICK, ENERGETIC AND accurate young man for receiving department of paint factory on West Side. State age, salary and experience. Address A R 584, Tribune.

SALESMEN.

Exp., for trunks and bags. Apply Employment Office, 5th floor. Take Adams and Dearborn elevators.

THE FAIR.

SALESMEN—RETAIL CIGAR STORE; TO men over 23 years of age we offer an excellent opportunity to learn our business; moderate salary to start; previous experience not essential; good chance for advancement; first class references required. 1726 First National Bank Bldg., 38 S. Dearborn-st.

SHIPPING CLERK — ASSISTANT; NEAT young man, about 18, who is accurate and reliable. Call after 8:30 a. m. The Bonnet Brown Co., 155 E. Superior-st.

SHOE MAN—WHO KNOWS HOW TO TAKE care shoe store. Call from 5 to 7. 5039 Armitage-av.

SHOE SALESMEN—FOR BIG SALE; COME ready for work. 4035 W. Madison.

STENOGRAPHER—BY LARGE MANUFACturing concern, Southwest Side, young man stenographer; also young man timekeeper; experienced; h. s. ed.; good salary. Address E C 382, Tribune.

STENOGRAPHER AND CLERK—RAILROAD experience preferred; state salary expected and religious inclinations; give phone number; answer in own handwriting. Address E F 263, Tribune.

STENOGRAPHER—YOUNG MAN, 17 TO 20, with or without exp., for sales dept. of large corporation. State details. Address D N 550, Tribune.

STENOGRAPHER — EXPERIENCED YOUNG man, about 20 yrs. of age. F. N. Wilson Machinery Co., 321 W. 35th-st.

TYPIST AND GENERAL OFFICE WORK—Young man. State experience and salary expected, give phone. Address D L 526, Tribune.

Executives and Managers.

COLLECTION MANAGER — THOROUGHLY experienced, handling by mail and in person a large volume of installment accounts; prefer man with piano, phonograph or furniture experience, qualified by experience to take charge of department; permanent position; better salary than you are now getting and wonderful opportunity for rapid advancement; give age, experience in detail and references in first letter; all replies confidential. Address A C 373, Tribune.

PLACING MAN

To take charge of our Accounting Executive department. Must have knowledge of accountancy, able to command the respect and confidence of fellow men. This is unusual opportunity for capable, energetic type of man. Apply to Mr. King.

THE VOCATIONAL BUREAU, INC.,
Suite 1430, 220 S. State-st.

Assistant Sales Manager.

H. O. STONE & CO. has an opening for an assistant sales manager. This position is worth $15,000 a year to the right man. Must be capable of training men and should have a car, as it will be necessary occasionally to assist his men in closing. This is one of the best offers ever presented to Chicago executives. Call at Room 326 Conway Bldg.

MANAGER—MARRIED MAN, OR WOULD consider single man if he came exceptionally highly recommended, to manage a restaurant in Minnesota. This is a very high class place and requires an exceptionally good man to handle. Must be man who has had a large amount of practical experience. Must be under 40, of good appearance and character; salary open. Address A. H. 30, Tribune.

PUBLICITY MAN—EXPERIENCED IN WRITing for newspapers and magazines, preferably with some experience in placing publicity; desire only simple, direct style of writing, suited to reach business men. Address E K 248, Tribune.

MANAGER—FOR CUT RATE TIRE STORE; salary $7 per day with commissions, which should average about $65 week. Experience unnecessary, but $750 cash security required. For full particulars call at 2119 So. Wabash-av.

Boys—Office and Factory.

APPRENTICES.

Boys who are between 16 and 19 years of age and have had at least two years of high school will find an exceptional opportunity to learn the tool and die maker's trade at our great Hawthorne works. Graduates of technical courses preferred.

Call at our Employment Office or write for further information.

WESTERN ELECTRIC CO., INC.,

48th-av. and 24th-st.

BOYS,

to run power machines; no experience necessary; steady jobs; good pay right from start; ages from 16 to 17. Exmoor Knitting Mills, 210 Sigel-st. cor. Wells, 3 blks. north of Division.

BOY,

16 or over, for general office work; experience not necessary; good opportunity for advancement; give phone no. in reply. Address D F 532, Tribune.

BOY.

17 years; must write good hand; permanent position with advancement for bright and willing worker. Call before 10 or after 4. V. L. & A. CO., 130 S. Wabash.

BOYS,

16 years of age, for light factory work. Excelsior Coat Pad Co., 1300 W. Jackson-blvd., 4th floor.

BOYS—FOR OFFICE WORK. APPLY BOYS' Dept., 2d floor, Main Bldg.,
WILSON & CO.,
42d and Ashland.

BOY — RESIDING ON SOUTH SIDE, 16 OR over; messenger and general office work; good opportunity; must give references. Address E K 252, Tribune.

BOY—MUST BE OVER 16 YEARS; GRAMmar school graduate. The Lehon Co., 44th and Oakley, entrance via concrete pavement, 45th and Western.

BOY—18 YEARS OLD, AT LEAST 2 YEARS high school, for clerical and stock room work; good opportunity. Apply 1200 W. 35th-st.

BOY—TO RUN ERRANDS AND ASSIST IN phonographic business; a good chance to learn. QUALITY SLIDE AND FLASHOGRAPH CO., 6 E. Lake-st.

BOY—16 YEARS OLD, GRAMMAR SCHOOL graduate, to start as office boy; good opportunity for advancement. Apply 208 W. Randolph.

BOY TO RUN ERRANDS; MUST BE 16 YRS. old or over; $13 a wk. to start. Apply Atlas Letter Service, 337 W. Madison.

BOY—OR YOUNG MAN FOR GENERAL OFfice work; a good chance for advancement. Bradley & Vrooman Co., 2632 S. Dearborn.

BOYS—QUICK, INTELLIGENT, ON LIGHT assembly work; start at $15. Baird Lock Co., 216 W. Ontario-st.

BOY — STRONG, TO HELP IN SHIPPING room; permanent position. 511 Plymouth-ct., 4th floor.

BOY — FOR SWITCHBOARD; STATE AGE, experience, and salary expected. Address E L 236, Tribune.

BOY — OFFICE, 16 YEARS; GOOD SCHOOLing; railroad traffic department. Room 502, 340 W. Harrison-st.

BOY—ABOUT 16, TO RUN ERRANDS AND assist in office work. A. L. RANDALL & CO., 180 N. Wabash, Miss Walsh.

BOYS—BELL BOYS, WHITE; GOOD SALary. Lexington Hotel, 22nd and Michigan.

BOY—16 YEARS. ARCHIE SPENCER, Florist, 22 E. Randolph.

BOY—OFFICE. CALL ROOM 840, 127 N. Dearborn.

BOY—OFFICE, WIDEAWAKE; GOOD SALAry. Apply 22nd and Rockwell-sts.

BOY—ERRAND. CENTURY OPTICAL CO., 202 S. State-st.

BOY—OFFICE; RAILROAD OFFICE, $60 mo. Apply 975 Transportation Bldg.

BOY—STRONG, FOR LABORATORY WORK. Address E A 112, Tribune.

BOY—16 YRS., FOR ERRANDS. HOLDEN'S, 231 S. State-st.

WANTED—MALE HELP.

Boys—Office and Factory.

BOYS—BOYS

50—50—50

16 to 20 years.

Real opportunity for active boys in our merchandise shipping and office departments; liberal salary; permanent.

PHILIPSBORN'S,

Congress and Paulina.

BOYS—OVER 16

And young men for light machine work and piling cans; experience not necessary; early promotion to steady workers.

THE CONTINENTAL CAN CO., INC.,

5411 W. 65TH-ST.

Take "63d-Austin" cars to Central-av.; walk 2 blocks south.

BOY.

Delivery. Live on North Side. Must live with parents.

KERMANS,
4720 Sheridan-rd.

BOY

Wanted, boy over 18 years of age, for assistant stock keeper; high school education. Right applicants can name salary. Apply

SELZ, SCHWAB & CO.,
514 W. Superior.

BOY—16 YEARS OLD, OFFICE AND ERrands; good penman; splendid opportunity for ambitious boy seeking permanent position. See Mr. Simpson.
HURLEY MACHINE CO.,
22d-st. and 54th-av.
Take Douglas Park L.

BOYS—OFFICE,

Over 16 years of age; grammar school graduates; bring proof of age. Apply afternoons.

CRANE CO.,
836 S. MICHIGAN.

BOYS—16 TO 21,

to learn building trades, sheet metal work, and painting; $12 to $15 per week after 2 weeks' training. Apply MR. BAILEY, 500 S. Throop, 1st floor.

BOYS [2]—BY LARGE ESTABLISHED CONcern, to fill vacancies as neighborhood managers. Only 2 hours every evening. Must have at least 1 yr. high school. State age, school attending, and if any previous sales experience. Address E K 84, Tribune.

BOY—ERRANDS AND LEARN TRADE; must be 16 and know the loop. 3919 W. Grand-av., basement.

BOY — OVER 16, TO WORK IN DRUG store. Sullivan Pharmacy, 5759 Bdwy.

BOY—ABOUT 18, EXPERIENCED IN GROcery. 3149 W. Fullerton.

ERRAND BOY.

Over 16, to deliver light packages in loop and learn good business; excellent chance for advancement. Photostat Corp., 123 W. Madison.

ERRAND BOY—APPLY RM. 1007, 37 S. Wabash-av.

OFFICE BOY.

Must be neat and aggressive, have a good education, some experience in law office preferred. Apply Rm. 912, 110 S. Dearborn-st.

RELIABLE BOY.

1408 MILWAUKEE-AV.

Professions and Trades.

ACETYLENE BURNER AND WELDER—Douglas Iron Works, 1128 S. Fairfield.

AUTOMOBILE

DOORHANGERS,
PANELERS,
TORCH SOLDERERS
AND FINISHERS,
FRAMERS

for closed body work.
Also
Wood Machine Hands
for night shift.

Openings due to increasing production.

There is an opportunity to join the Yellow Cab Family, all of whom are stockholders and profit sharers.

Take Harlem car west on Grand-av. to 5800.

YELLOW CAB MFG. CO.,
5801 Dickens-av.

AUTO MECHANIC — MUST HAVE AUTHORized Ford agency experience, shop work and service work. Mr. Davis, G. & S. Motor Co., 8802 Commercial-av.

AUTO MECHANICS — FIRST CLASS ONLY; references; best working conditions in city; good pay. Apply Supt., Oakland Motor Car Co., 514 E. 34th-pl.

AUTO MECHANIC AND ACCESSORY MAN—Must be experienced on Ford cars. L. D. WELLS MOTOR CO., 5129 Broadway.

AUTOMOBILE MOTOR MECHANIC—ALSO boy as helper. Apply 8 a. m. MENNE, KIMBALL CO., 3900 S. Michigan-av.

AUTO RADIATOR MAN—A. B. C. AUTO RAdiator Works, 922 W. 69th-st.

AUTOMOBILE PAINTER — BODY AND chassis man. 4610 W. Washington-blvd.

BENCH HANDS—ON METAL PATTERNS. Steady positions. Apply Employment Office. Wolff Mfg. Corp., 2008 W. Fulton-st.

BOILERMAKERS.

MACHINISTS.

Permanent jobs; attractive wages and overtime; modern shops; good working conditions; free board and transportation.

Apply 428 S. Clark-st., near Van Buren.

BOILERMAKER HELPERS [15] — GOOD pay. Rm. 406, 179 W. Washington.

BONNAZ MACHINE OPERATORS—APPLY GARMENT EMB. CO., 3345 N. Lincoln-st.

CABINET MAKERS.

Experienced on wood cabinets.

AUTOMATIC ELECTRIC CO.,
1001 W. Van Buren-st.

CABINET MAKERS.

Thoroughly experienced; good working conditions. Apply

JOSEPH T. RYERSON & SON
16th and Rockwell, Door 3.

CABINETMAKERS, BENCH MEN, AND stair builders—For sash and door work; good wages; steady employment; no labor trouble. DUBUQUE FREE EMPLOYMENT BUREAU, 45 W. 13th-st., Dubuque, Ia.

CABINETMAKER — EXPERIENCED IN finishing, at once. LINDWALL, 508 Linden-st., Winnetka 145.

CABINET MAKER—FOR 1ST CLASS WORK on coaches, South Side. Apply Rm. 826 Edison Bldg., 72 W. Adams.

CABINETMAKER—STEADY WORK. 1356 W. 21st-st.

CABINETMAKER—FIRST CLASS MAN CAN work from drawings. 357 W. Chicago-av.

CARPENTER,

For maintenance work in factory.

SELZ, SCHWAB & CO.,
514 W. SUPERIOR.

WANTED—MALE HELP.

Professions and Trades.

CATALOG COMPILER.

For Auto Supply Catalogs.

No experience necessary in writing copy. Prefer one who worked for printers, specializing in, or assisted jobber on Auto Supply Catalogs. State age and experience; salary $30 per week to start, by growing concern. Address E F 509, Tribune.

COMPOSITOR—STEADY WORK, PRIVATE plant at Gary, Ind. State age, experience, and salary desired. Address E F 262, Tribune.

COOK—COLORED, SECOND; MAN; MUST be experienced. 625 S. St. Louis-av.

COOK—SECOND.
157 N. Dearborn.

CUTTER — ON WHITE linens and dresses. One familiar with straight edge cutting machine. State experience and salary wanted. Address E L 238, Tribune.

CUTTER—FOR CITY TRADE; STEADY POsition for competent man, with experience. MURPHY BROS., TAILORS, 70 E. Randolph-st.

DECORATORS and GILDERS

Also experienced men in spraying with air brush; steady positions. Apply Colonial Lamp and Fixture Works, 5644 Lake Park-av.

DIE SINKERS—DROP FORGE DIES; FIRST class men only apply. Cartwright Die & Tool Company, 2962 Hart-av., Detroit, Mich.

DIEMAKER—FIRST CLASS; WEAR PROOF MAT CO., 2156 Fulton-st.

DRAFTSMAN

with knowledge of plumbing and heating outfits preferred. Excellent opportunity to become engineer.

SEARS, ROEBUCK & CO.,
Homan-av. & Arthington-st.

DRAFTSMAN—EXPERIENCED ON REINforced concrete design and detail. State experience, salary required to start and telephone number. Address E F 587, Tribune.

DRAFTSMEN—MECHANICAL, WITH SEVeral years' experience in structural steel, piping, powerhouse, or oil refinery. Address D S 551, Tribune.

DRAFTSMAN — ARCHITECTURAL, FIRST class; experienced men on hotel and office bldg. work; give experience, references and salary. Address E C 241, Tribune.

DRAFTSMAN—EXPERIENCED IN LANDscape design. Swain Nelson & Sons Co., 940 Marquette Bldg.

DRAFTSMEN.

We can use men who have had not less than one year of mechanical or electrical drafting experience.

See
MR. F. D. HOLMES.
WESTERN ELECTRIC CO., INC.,
48th-av. and 24th-st.

DRAFTSMEN

for telephone power board work. We have several attractive openings for experienced men above the average in this work. Address E B 404, Tribune.

DRAFTSMEN.

Positions open for several mechanical draftsmen and structural designers on coke plant work. Mechanical men with rolling mill and steel plant experience preferred.

THE KOPPERS COMPANY,
800 Union Arcade Bldg.,
Pittsburgh, Pa.

DRAFTSMAN.

Mechanical; thoroughly experienced in detail work. See Mr. Martin. Mills Novelty Co., Jackson-blvd. and Green-st.

EDITORIAL WRITER—ONE WITH SIMPLE direct style, suited to interest business men, to edit literature and prepare publicity articles; preferably one with some experience in securing use of publicity by newspapers and magazines. Address E K 247, Tribune.

ELECTRICAL INVESTIGATORS

To make studies, establish standards and methods for the layout of electrical circuits.

Call or write
EMPLOYMENT DIVISION,
WESTERN ELECTRIC CO., INC.,
48th-av. and 24th-st.

ELECTRICIAN

on maintainance and construction work; to a man with supervisional experience and has a city license, we have an opening with good opportunities; in answering, state experience, age and salary expected. Address D N 552, Tribune.

ELECTRICIANS—2 EXP., FOR OLD HOUSE wiring. Apply at once, 6 N. 5th-av., Maywood, Ill.

ENGINEERING.

Automatic telephone central office equipment is a complex of small apparatus operating within thousandths of an inch, and electrically controlled through involved circuits. Installations are planned and scheduled and time studies and tests are made by engineers. If you are interested and can qualify call or write.

WESTERN ELECTRIC CO., INC.,
Installation Department Employment,
430 S. Green-st.,
Corner of Congress.

ENGINEER — WHO UNDERSTANDS BOILers and has mechanical ability; state references and where employed last 10 years. Address E C 378, Tribune.

ENGRAVER-PRINTER.

Want first class man at once; one who is competent to take full charge printing, electrotyping, engraving; must be A1 engraver. Address Y 297, Tribune.

ENGRAVER — EXPERIENCED MAN ON celluloid; give references in first letter. Address E C 220, Tribune.

WANTED—MALE HELP.

Professions and Trades.

ESTIMATOR—MILLWORK—ONE WHO CAN take quantities from plans; also bill into the mill. Answer own handwriting, stating age, experience, salary wanted and how soon you could start. Address A K 7, Tribune.

FEEDERS.

For hardwood flooring machines. Herman H. Hettler Lumber Co., 2601 Elston-av.

MOLDERS — APPLY AMERICAN BRAKE Shoe Foundry Co., 9501 Cottage Grove-av.

FEEDER—GORDON; GOOD WORKING CONditions; private plant. 1510 Newberry-av.

FOREMAN—AT ONCE; COMPETENT MAN for foreman in gray iron foundry; state wage expected and send three or more references with application. Open shop; no labor trouble; steady job and good opportunity for the right party. ECONOMY MFG. CO., Lomax, Ill.

FOREMAN.

For factory on Northwest Side, who has experience in handling men and is capable of carrying out orders received from his superiors. Address A R 583, Tribune.

FOREMAN—FOR TWO LINE CAN FACTORY in Wisconsin. Must be able to take entire charge of production of soldered cans. Address D J 537, Tribune.

FREIGHT CAR BUILDERS,
FLOOR LAYERS,
FRAME RAISERS,
SIDERS,
LINERS,
ROOFERS.

STEADY WORK AND HIGHEST PAY.

APPLY SUPT.,
THE RYAN CAR CO.,
ELSDON WORKS,
51ST AND ST. LOUIS-AV.

FURNITURE FINISHER — ONE WHO CAN do patch work. Phone Grace 0120.

GLASS CUTTER, LIGHTWARE SMOOTHER and Polisher — Two years' experience or more. Write full particulars, stating wages expected. Brilliant Cut Glass Co., 210 Court-av., Des Moines, Iowa.

HAND SCREW MACHINE OPERATORS—ON brass goods; steady positions. Apply Employment Office, WOLFF MFG. CORP., 2008 W. Fulton-st.

HANDY MAN—FAMILIAR WITH SOLDERing and shearing in tin shop. Apply
HURLEY MACHINE COMPANY,
22d and 54th-av.

HARNESS MAKER—ALL AROUND MAN. 6211 Wentworth-av.

HELPER—IN PRINT SHOP.
471 E. OHIO-ST.

HIGH SCHOOL GRADUATES

We can use a number of high school graduates who have completed a four year technical course. This is a good opportunity to enter our one-year training course to prepare for work in our Drafting and Engineering Departments.

WESTERN ELECTRIC CO., INC.,
48th-av. and 24th-st.

INSPECTORS — 2, FOR SMALL INTERchangeable parts. APEX APPLIANCE CO., 3223 W. 30th-st.

INSPECTORS — TO INSPECT FORGINGS; must be able to read blue prints. 2621 S. Hoyne.

JIG MAKER.

All around man. Must be fast and accurate. Good working conditions.
207 S. Green-st., 2d floor.

JOB PRINTER — TO WORK 2 HOURS EVEning. AMICO'S PRESS, 1442 W. Taylor-st.

LATHE HAND—MUST BE EXP. AND WILling. Only those looking for permanent employment need apply. U. S. AUTO SUPPLY CO., 3845 Wabash-av.

LATHE HAND — APEX APPLIANCE CO., 3223 W. 30th-st.

LATHE HANDS—TWO; MUST BE A1. 3830 N. Kilbourn.

LAWYER — COMPETENT PATENT AND trade mark lawyer; future for man of ability. Mason, Fenwick & Lawrence, 111 W. Monroe.

LAYEROUT WANTED.

First class man, thoroughly experienced in development of heavy plate work; would prefer man having had locomotive experience; one who can layout fire box with or without blue print. To a man of experience and ability we can offer steady position with best of working conditions. Have additional openings for flange turners, also lathe, planer, and boring mill hands. Write fully your experience and salary expected. THE MORGAN ENGINEERING CO., care Employment Bureau, Stark Co., Alliance, O.

LINOTYPE OPERATORS — UNION; DAY and night. ALBERT TYPESETTING CORPORATION, 422 S. Dearborn-st.

LINOTYPE MACHINIST-OPERATOR — EXperienced on job work; steady day situation; open shop. Address E K 576, Tribune.

MACHINE HANDS AND HAND NAILERS—For box factory; good pay; steady work. Apply
DAVID G. MAXWELL CO.,
44th and S. Racine. Union Stockyards.

MACHINISTS.

Railroad experience, floor and roundhouse. 407 La Salle-st. Station.

MACHINISTS AND HANDY MEN—WITH machine shop experience; also man for laying out light structural and sheet metal work. 8440 Lowe-av.

MACHINE HANDS—ALL AROUND WOODworking. Union shop; permanent. Apply 1864 Wilmot-av.

MACHINIST—ALL AROUND MAN; MUST be thoroughly experienced. Apply Gits Bros., 1940 S. Kilbourn.

MACHINISTS AND MILLWRIGHTS. APply Asbestos Shingle Co., Riverdale, Ill.

MAN—WITH SOME KNOWLedge of coating machines used in painting metal, who is capable of handling help and eventually taking charge of paint coating dept. Address D J 536, Tribune.

MAN — EXPERIENCED OPERATOR ON steel die embossing machine. Gartner & Bender, 1104 S. Wabash, 4th floor.

MAN—EXPERT BOX NAILER. APPLY 2425 W. 14th-st.

MAN—TO LAY FIRE BRICKS FOR FURnaces; must be A1. 3830 N. Kilbourn.

MECHANIC—MUST BE A1; COME PREpared to work. Hollywood Garage, 5656 Broadway.

MEN—18 TO 30,

for inside positions with big railroad, paying $160 per month and up. This is telegraph work and positions are now open; we train men and if you are not an operator we can train in your spare time, day or evening, or at home; if you are not working now we will help you get a job at smaller wages to carry you while training for a permanent position; give phone. Address D P 580, Tribune.

MEN—OVER 21; EXP. UNNECESSARY; TO take charge of vulcanizing shops; wages 70%; will open a shop in your town. Baffetti Vulcanizing system, 917 Washington-blvd.

MEN—YOUNG, TO LEARN PHOTO PRINTing, or experienced printer for photo finishing. State age, experience, salary desired. Address S 165, Tribune.

MILLWRIGHT HELPER — MUST HAVE some experience in maintenance work. Victor X-Ray Corp., Robey and Jackson.

MULTIGRAPH MECHANIC—
170 N. Wells.

NEWSPAPER REPORTER—GOOD PLACE. R. 45, 112 N. La Salle.

PAINTER—PRACTICAL, WITH GEN. EXP. in paint mfg., with some knowledge of paint application. For the man who can qualify there is an opportunity to become a member of firm. P. O. Box 241.

PAPER CUTTER—EXPERIENCED ON FANcy candy boxes. Address E C 380, Tribune.

Pattern Maker's Helper.

Must be experienced; good working conditions. Apply

JOSEPH T. RYERSON & SON
16th and Rockwell, Door 3.

WANTED—MALE HELP.

Professions and Trades.

PAINTER — TO FINISH TRUCK BODY; steady work. Geo. Rasmussen Co., 1000 Crosby-st.

PENNSYLVANIA RAILROAD SYSTEM

WANTS

CAR REPAIR MEN,

Experienced, for out of town work. Apply 33 S. Canal-st.

PICTURE FRAME JOINER.

Experienced man; fast worker; give age, experience, and references; work every week of the year; salary $35 per week. Write LYMAN BROS., Department B, 223 E. Ohio-st., Indianapolis, Ind.

PIPEFITTER AND PIPEFITTER HELPERS. BY-PRODUCTS COKE CORP., 112th and Torrence.

POLISHERS AND BUFFERS—UNIVERSAL Stamping & Mfg. Co., 1925 S. Western.

PRESSMEN.

Two experienced pressmen for night shift. Apply to second floor, 610 Federal-st.
KENFIELD-LEACH CO.

PRESSMAN—MUST BE EXPERIENCED ON two color Miehle, running on color work. Nonunion. Northern Ohio city. State age. Address B V 214, Tribune.

PRESSMAN—CYLINDER; GOOD AT HALF tone and color work. Foley, 2835 Sheffield-av.

PRESSMAN — ALL AROUND, CYLINDER and Gordon; medium sized shop; nonunion. Address D K 530, Tribune.

PRINTER — STONEMAN; ONE FAMILIAR with lockup, for book publication and catalog work; will pay high wages to a competent man. Plant out of city. Address A H 6, Tribune.

PRINTERS—NONUNION; CAN USE IMMEdiately 2 A1 stone men and lineup men; good wages, steady work. Apply 1203 Monadnock.

PRINTER—FOR CYLINDER STONE WORK; must be competent; union. WM. C. FAEHSE, 901 W. Adams.

PRINTER—CAPABLE OF PUTTING JOB ON Miehle and running; nights. Gould Bindery, 227 W. Erie-st.

RIP SAWYERS, CROSS CUTTERS, MACHINE hands, and hand nailers. Apply A. M. GOODWILLIE CO., 1208 W. 22d-st.

PUNCH PRESS OPERATOR — EXPERIenced.
HURLEY MACHINE,
22d and 54th-av.

STEAM DROP HAMMER OPERATOR—Apply
RAMAPO AJAX CORP.,
2503 Blue Island-av.

STEAM HAMMER DRIVER—APPLY
RAMAPO AJAX CORP.,
2503 Blue Island-av.

STONE DRESSER.

Experienced on dressing stones for paint mills. Apply 2124 Elston-av.

STRUCTURAL AND ORNAMENTAL IRON workers—Douglas Iron Works, 1128 S. Fairfield.

TAXICAB DRIVERS—EXP.; DO NOT APPLY unless you have current city and state licenses; drivers living on North or Northwest Side will be given positions at North Side garage. Apply De Luxe Cab Co., 1815 W. Madison-st., rear.

TECHNICAL MEN.

The expansion of our Manufacturing Department requires that we employ more men with technical training.

To men who have the necessary qualifications, we can offer exceptional opportunities for advancement in the following lines of work:

TELEPHONE ENGINEERING.

SCHEDULE ENGINEERING.

TIME STUDY.
AND
PIECE RATE SETTING.

PLANNING WORK.

Men who have had from two to four years' engineering training in either mechanical, electrical, or chemical courses and some manufacturing experience, will qualify for the above positions.

For further information, see
MR. F. D. HOLMES.
WESTERN ELECTRIC CO., INC.,
48th-av. and 24th-st.

TINTER—FIRST CLASS, FOR UP TO DATE paint and varnish factory at Winnipeg, Canada. Position is permanent and advancement sure for the right man. We have no connection with eastern Canada or U. S. concerns. Let us know in first instance your experience, whether married or not, and wages you expect, and we will arrange a personal interview with our representative, who will be in your city in a few days. Address A F 44, Tribune.

TOOL AND DIE MAKER — FIRST CLASS; jobbing shop experience. R. & H. Mfg. Co., 2235 S. Western-av.

TURRET LATHE OPERATORS—ON BRASS goods; good wages, steady positions. Apply Employment Office, WOLFF MFG. CORP., 2008 W. Fulton-st.

UPHOLSTERERS—GARLAND UPHOLSTERING CO., 1244 N. Clark-st.

WATCHMAKERS—EXP. IN REPAIRING Swiss and American watches. Apply Thursday, Feb. 15, after 10 a. m., at the office of Illinois Watch Case Company, 904 Heyworth Building, Chicago.

WELDERS
FOR GENERAL WORK.

Take Harlem car west on Grand-av. to 5800.
YELLOW CAB MFG. CO.,
5801 W. Dickens-av.

Wood Machine Operators.

Expd. on jointers, gainers, and shapers; attractive piece work rates.
AMERICAN CAR & FOUNDRY CO.,
2310 S. Paulina.

YOUNG MAN

To handle piece goods in cutting room of clothing manufactory; good position if experienced in this line.
KLING BROS. & CO., 2302 Wabansia-av.

Pharmacists.

DRUG CLERK — ASSISTANT; STEADY. Hartwig, Milwaukee and Western-av.

PHARMACIST—REGISTERED ASSISTANT; experienced; references; good wages. 559 E. 43d-st.

REGISTERED APPRENTICE—WELL EXPErienced. Apply after 7 p. m., 5100 W. Grand.

Farm and Garden Help.

MEN—TWO, STEADY, FOR GENERAL GARden work on private place, good board and room furnished. Address Box 436, Lake Forest, Ill.

Salesmen, Solicitors, Etc.

A WONDERFUL OPPORTUNITY FOR YOU

to make big money. A year of Judge, a year of Film Fun, and regular premium, total $7.80, news stand price for Judge alone, and payable $1 a month. Experience not necessary to sell this proposition. Liberal commission. Immediate deliveries. Leslie-Judge Co., 608 S. Dearborn-st., Room 623.

ACCIDENT-HEALTH SALESMEN—WHOLE or part time; Chicago, towns in Ill., Ind. General Accident Ins. Co., 64 E. Jackson-blvd.

AN OPPORTUNITY.

We can place 3 Lithuanian, 4 Polish, 2 Greek, 2 Swedish, 5 Italian and 4 Jewish salesmen in our department; must be willing to work hard 6 hrs. per day under instruction of manager; if you can qualify the propositions pay $50, to $75 per week; ref. req. Ask for F. H. WAHR, Gen. Mgr., 29 S. La Salle-st., Room 348.

ATTENTION, SALESMEN.

A. W. Shaw Company, publishers of System, have placed on the market a brand new service on Business Administration selling at a popular price. New selling plan. Experienced salesmen will be given drawing account. Exclusive territory. Men will be selected for Chicago, Wisconsin, Minnesota, Indiana, and Illinois territory. Call Sales Offices, Room 802, 8 S. Dearborn-st.

WANTED—MALE HELP.

Salesmen, Solicitors, Etc.

ATTENTION.

NEW MEN

under training and working under instructions have made the following amounts:

No. 1
Made $1,800 in 2 weeks.

No. 2
Made $3,000 in 4 weeks.

No. 3
Made $900 in 1 week.

If you have ambition, a clean record, and will work as instructed, come in and see me, otherwise stay away. Personal interview only. Office open 9 a. m. to 530 p. m. Also Tuesday, Wednesday, and Friday evenings.

DIVISION MANAGER.
Room 253 Conway Bldg.,
111 W. Washington-st.

AUTOMOBILE SALESMAN,

Experienced, to sell Durant and Star; live hustler; good neighborhood; leads furnished.
ROME MOTOR CAR CO.,
4107-11 Milwaukee-av.

BOND SALESMEN.

Capable, upright, and reliable men to sell investment securities of merit. An opportunity for A1 men. W. LOU TANDY, Suite 502, 163 W. Washington.

CLOTHING SALESMEN.

Who want to sell good clothes that will win repeat business and bring $50 to $100 a week. Call or write J. B. Simpson, Inc., Main Office 843 W. Adams-st., Chicago, or 114 Grand-av., Milwaukee. Can use part-time men in smaller towns. We have a wonderful line—all wool fabrics—at the one flat price of $29.50 tailored to order. Call at once.

H. W. ELMORE & CO.

want 5 honest, industrious men over 25 yrs.; selling experience not essential if you are willing to work; office open—Tuesday and Wednesday until 8 p. m. Ask for MR. BRIGGS, Room 348, 29 S. La Salle-st.

IF YOU CAN SELL—

you can make big money taking orders for our finest Virgin Wool tailored-to-measure suits at $29.75; you don't have to know anything about tailoring; our Chief Designer will show you how to take measures; our Sales Manager will show you how to get the business; our other salesmen will give you the benefit of their knowledge and experience; many of these men are making from $75 a wk. up; if you are honest and a hustler you can do the same. Call at once and ask for Mr. Ring, 7th floor, 844 W. Adams.

MAGAZINE BOOK MEN—WE HAVE JUST published a complete HISTORY OF THE UNITED STATES AND THE WORLD WAR in six beautiful medallion volumes with index. If you are a high class man this is a business getter. Charles Scribner's Sons, 110-111 Auditorium Bldg.

MAN—YOUNG; IS THERE A YOUNG MAN in Chicago, age 23 to 35, anxious to change from routine office duties to sales work, one who is more interested in future opportunity than immediate income? If so, he is an exception and we have an exceptional opportunity for him. Address E F 227, Tribune.

MAN—YOUNG, OLD ESTABLISHED CHEMical house wants young man; Protestant, with some experience as salesman; state age, references and former place employed. Address E K 520, Tribune.

MAN—MIDDLE AGED, TO SOLICIT FOR warehouse; salary. Address D J 529, Tribune.

MEN, DO YOU WANT TO LEARN REAL ESTATE?

We will educate two good men for sales manager's positions. Must be of optimistic mind, able to visualize in training salesmen and "go-getters." Big chance for right men. We would just as soon you have no real estate experience, as it is easier to learn than unlearn. Our system is scientific and free. Call 9 a. m. to 2 p. m., Room 312, 81 E. Madison-st., nr. Michigan-av.
A. SCHULENBURG.

MEN — YOUNG, TO ASSIST MANAGER IN sales dept.; opportunity unlimited for advancement; must be Catholic and satisfied to earn $30 a wk. to start. Apply 509 Baltimore Bldg. before 9 and after 4.

MEN—[5], CHICAGO TERRITORY, INTROducing a new patented device that's a knockout; openings for men of managerial ability who are willing to demonstrate that ability. See Mr. Parker, 608 S. Dearborn, Room 669.

MEN—IF YOU ARE A CATHOLIC AND want to assist in a very essential Catholic work, we have a permanent and good paying position to offer. Call 8-10 a. m. or 5-6 p. m., Room 310, 5 N. La Salle-st.

MEN—2, SINGLE, OVER 22, TO TRAVEL in Indiana and Ohio; young men from small town or country preferred; salary and expenses; leave city at once. Mr. French, 509 S. Wabash, 4th floor.

MEN—WITH OR WITHOUT EXP., CAN earn $10 a day taking orders for our guaranteed product. We deliver and collect. 8 S. Dearborn, Room 814.

REAL ESTATE SALESMAN—WITH CAR, to take charge of branch office. See Paul Schroeder & Co. Wil. 698.

SALESMEN.

We are badly in need of workers; biggest selling sensation ever marketed.

MUSCLE SHOALS.

Newspaper and magazine publicity worth millions of dollars to back you up; we have everything to assist you; our workers are making $200 per week and more; hurry over and join us.

G. FRANK CROISSANT,
Suite 1601, 116 S. Michigan.

OUTDOOR

ADVERTISING

SALESMEN,

Four, for immediate connection. Positions permanent, compensation adequate, opportunity for advancement. Reply in confidence, giving details, references, phone number. Experience not absolutely necessary. Men having sold other forms of advertising, specialty salesmen, etc., make good on outdoor work. Address A H 42, Tribune.

SALESMEN—2 REAL WORKERS FOR ROAD work to interview merchants, bankers and doctors; $150 per week net easily made by men stung by the work bug; no samples to carry; nothing to sell; no dull season; gentiles. 37 W. Van Buren-st., Room 475.

SALESMEN—2, FOR CHICAGO AND VICINity; neat appearing men over 21, who know they can sell; exclusive territory; chance for promotion; com. basis and special bonus; $30 and up per week. Address T 411, Tribune.

SALESMEN—HAVE A PERMANENT OPENing for 2 men of exceptional merchandising ability with clean past record; first letter must give past connections; age and references to warrant interview. Address E C 66, Tribune.

Salesmen and Solicitors.

Men or women who can follow up live leads and get results. Joe Grein's Wine Grape Juice in cans, barrels, and kegs. JOE GREIN & J. PAHLS, 130 W. Randolph-st. Main 0254.

SALESMAN — ESTABLISHED BROKERAGE house desires service experienced canned food salesman to call on Chicago wholesale grocers and jobbers; commission basis. Address X 272, Tribune.

SALESMAN — EXPERIENCED IN MOTOR oil and grease lines; must be thoroughly acquainted with garage and industrial accounts in So. Chicago, Hammond, and surrounding territory. Address E C 379, Tribune.

SALESMAN—EXPERIENCED TIRE, WITH Ford cars to call on city trade; must prove ability to earn a hundred dollars a week; very liberal proposition. Address E F 431, Tribune.

SALESMAN—EXPERIENCED, ADVERTISing; only a demonstrated producer on old and established trade journal; give record in detail. Address E N 148, Tribune.

SALESMEN—2 OR 3 HIGH GRADE MEN to solicit stock and bond business over telephone; ages 19-23 yrs.; bright future. Apply Rm. 828, 167 Quincy-st.

SALESMAN.

Experienced, to sell general line of rubber goods in Chicago. Address Y 137, Tribune.

SALESMEN—TWO, FOR BUTTERICK PUBlications; men meeting our requirements are paid $2.60 per day expenses and $21 per week. Apply Room 600, 445 S. Dearborn-st.

SALESMAN—AUTOMOBILE; HIGH GRADE man, for the new Dort 6; very attractive proposition for a worker. 1337 Irving Park-blvd. Graceland 1337.

SALESMEN—OVER 21 YRS. EXPERIENCE not necessary. Call 537 S. Dearborn, Ellsworth Bldg., Rm. 1100.

SALESMAN—BEEF; FIRST CLASS; FOR local trade; good salary. Address E A 108, Tribune.

SALESMEN—THREE, EXPERIENCED, ACquainted with candy trade; liberal commissions. Address E F 422, Tribune.

SALESMEN—HIGH GRADE SPECIALTY, TO sell club membership; leads furn.; gd. com. R. 205, 3123 N. Clark. Buck. 5842.

SALESMEN—THREE, DRUG; MUST BE acquainted with West and South Side; live sellers. Address Y 134, Tribune.

SALESMEN — SNAPPY, FOR EXCLUSIVE and useful article appealing to all men; quick returns. Call Rm. 421, 104 S. Michigan.

SALESMEN — BEST PROPOSITION OUT; good pay. 1904 Majestic Theater Bldg.

SALESMEN—2 YOUNG MEN. CALL R. 15, 154 W. Randolph.

WANTED—MALE HELP.

Salesmen, Solicitors, Etc.

SALESMANSHIP TAUGHT FREE. STUDY THE ART OF SELLING AT NIGHT AND LEARN TO INCREASE YOUR EARNING POWER.

This — Free — School on salesmanship has been running in the city of Chicago for the past 6 weeks and has successfully trained over 50 salesmen who have entered the selling profession from all walks of life—10 of this number have received large promotions which have brought their earning power up to $6,000 a year and better.

Call this evening at the banquet hall, 19th floor, Capitol Bldg., N. E. Cor. State and Randolph, Feb. 13, at 7:15 sharp. Ask for Frank Leis.

SALESMAN — YOUNG MAN, single, Gentile, by old established firm, to assist dep. manager. Excellent chance for man who is desirous of locating permanently. Salary and expenses. Apply after 10 a. m. Ask for Mr. Parlon, 323 S. Wabash-av.

SALESMANSHIP.

FREE FREE FREE

H. O. Stone & Co.'s school of salesmanship free. A course of 8 weeks; mechanics, clerks, accountants, salesmen, register for this course. Those who finish this course will be offered an opportunity to join one of the greatest selling organizations in the country where earnings range from $5,000 to $30,000 a yr. Register at Room 326 Conway Bldg.

SALESMAN OF GERMAN DESCENT.

Can secure good position selling high grade, first mortgage real estate bonds. Wide acquaintanceship in Chicago and successful sales experience are essential. Knowledge of bonds not necessary. We will train you. Liberal salary and commission. Room 918, 220 So. State-st.

SALESMEN.

A real and exceptional opportunity is offered to 3 high class men whose experience has been that of selling educational work; liberal commission, exclusive territory, and constructive co-operation is offered to those men who are qualified. Call Columbia Institute of Commerce, 4750 Sheridan-rd. Ask for Sales Manager.

SALESMAN—I AM NOT LOOKING FOR A world beater, but for just one good average man who is well educated and who has made good at selling specialties on a commission basis; selling will be done in our own office and I won't consider you if you can't see $5,000 and better yearly for yourself; give business history in writing for interview. Address Y 133, Tribune.

SALESMEN—REAL ESTATE.

I want three men who want to work and make real money selling high class real estate. We have one of the best bona fide propositions offered to the public today. Co-operation given and live leads furnished. See MR. F. E. JOHNSON, Rm. 704, 6 N. Clark-st.

SALESMAN—CLOTHING.

To manage a high class clothes shop in the Lawndale district; must be an experienced clothing man; wonderful opportunity to the right man. Answers treated in strict confidence. Write full particulars; Jewish preferred. Address E F 297, Tribune.

SALESMEN.

Willing to work; best selling real estate in Chicago; best co-operation given; can use 3 good inexperienced men. Ask for L. J. ROBINSON, Room 348, 29 S. La Salle-st.
H. W. ELMORE & CO.

SALESMEN—SEVERAL HIGH CLASS SPEcialty salesmen for Chicago territory; must have had previous experience in selling Chicago retail grocery trade, preferably experienced in selling imported canned fish; remunerative salary; answer in detail, giving age, married or single, experience, and references. Address Y 200, Tribune.

SALESMAN—FOR TERRITORIES IN THE States of Ohio, Michigan, Indiana and Illinois; high grade line. Brooklyn made women's shoes, welts and turns; paying 6% commission; no objection to one carrying short lines of high grade men's or children's shoes. Write Box 582, 2501 World Tower Bldg., New York City.

SALESMEN.

Magazine and Book Men; investigate our new $9 premium in advance; four way selling proposition; time payment plan; liberal commission; virgin territory. MR. HUTTON, JOHN A. HERTEL CO., 9 S. Clinton-st., Chicago.

SALESMEN.

TWO YOUNG MEN

for city territory; snappy, aggressive, neat appearing, to start as junior salesmen; starting compensation $35 per week. Apply at our downtown office., Room 518, 209 S. State-st.

SALESMEN.

Six aggressive magazine men with house to house experience; absolutely new installment proposition; $10 a day easy; references required. Apply MR. HINMAN, 107 S. Clinton-st.

SALESMEN—ACTIVE SO. SIDE REAL EState office; only person of good character and refs. will be considered. Intelligent and energetic men can earn unlimited income; leads furnished; automobile necessary. WADE F. McNAMARA & CO., 344-346 E. 71st-st. Stewart 4041.

SALESMEN—ENERGETIC, WELL EDUCATed men of good character and pleasing personality to sell a high grade vocational equipment, well advertised and exclusive in its line; income attractive; daily cash advance; permanent with future. LEWIS E. MYERS & CO., Room 1902, 30 S. State-st.

SALESMEN—THREE MEN WHO CAN DEMonstrate themselves to be real "go-getters." Will find unusual opportunities for immediate profits and future advancement with one of the largest mills in the direct to consumer hosiery field. See MR. BOKER, 1603, 159 N. State.

SALESMAN—NEAT APPEARING, TO SELL a well known office specialty; starting sal. $25 per week; position permanent with opportunity for advancement; reply with particulars as to age, education and experience. Address T 212, Tribune.

SALESMEN—3, WITH SALES ABILITY, BY eastern concern, for Chicago territory; $75 to $100 weekly; only those with past sales record; none others need apply. 105 W. Monroe-st., Room 412. Mr. Clair.

SALESMAN—CITY AND SUBURB, CALL ON drug, hardware, variety stores; quick selling merchandise; 25% commission; wonderful opportunity for hustler. Davis, 1772 Wilson-av., cor. Ravenswood.

SALESMAN — NEW YORK LIFE INSURance Co. has opening for salesman who has ambition to make better than average success; perm. connection and good income assured. Mr. Oltman, R. 801, 189 W. Madison.

SALESMEN — TO SELL MUSCLE SHOALS real estate; live leads, real co-operation, and liberal commission. See MR. WALLIN, 133 N. Dearborn-st., ground floor.

SALESMAN—WITH EXP. IN PLUMB. AND heating lines; real opportunity; tell all about yourself in first letter; give phone. Address Y 199, Tribune.

SALESMEN—TO SOLICIT OLD ACCOUNTS out of town. Call or write; $100 a wk. GLOBE AUDITING ASSOCIATION, 108 N. Dearborn-st.

SALESMEN—TWO, GOOD, WHO ARE FREE to travel; can make big money; new edition of The Book of Knowledge now ready. The Thomas J. Caie Co., 1708 Railway Exchange.

SALESMEN—TO CALL ON RETAIL GROcers and delicatessen stores; Scandinavians and Germans preferred. Call MR. PETERSON, Central 5530, 10 to 12 a. m.

SALESMAN—MECHANICALLY INCLINED, with auto, wholesale and retail; references required. Advancement to high power man. Call 1421 Michigan-av.

SALESMEN—THE NEW YORK LIFE INsurance Co., 343 S. Dearborn, Suite 310, has opening good for $10,000 income. J. J. MacKAY or A. C. McARTHUR.

SALESMEN—CIGAR, EXP., WELL ACquainted with trade; good opportunity for the right men. B. MAGES, 1530 Milwaukee-av. Humboldt 0734, bet. 9 and 10 a. m.

SALESMEN — 4 ORDERS AT $17.50 NET you $40 a day. Greatest organization of its kind in the world; 10 minutes will convince you. See Mr. Shaver, 3408 S. Michigan.

SALESMEN—5 HUSTLERS, WHO LIKE house to house work. E. Meineke, 3852 N. Kenneth-av.

SALE MEN—CATHOLIC, WHO ARE SEEKing imm. big earning; call 9 to 11, or 4 to 6, Rm. 1426, 220 S. State-st.

SALESMAN—WITH CAR FOR CITY WORK; position pays $70 a week. MR. MEARS, 828 First Nat'l Bank Bldg.

SALESMAN—REAL ESTATE, NORTH SIDE, experienced preferred; live office.
GRAFE, 3561 Bdwy.

SALESMEN — TO SELL VERY STRONG line to Loop and city trade; references. MILLS & MILLS, 53 W. Jackson-blvd.

SALESMEN—$500 PER MO. IN COM.; PAY daily; selling farmers; no advances. Address E F 352, Tribune.

SALESMEN TO SELL NEW AUTO ACCESsory of exceptional merit and sales possibility. Address D S 560, Tribune.

WANTED—MALE HELP.

Salesmen, Solicitors, Etc.

SALESMEN.

THE COMMONWEALTH EDISON COMPANY wants men to sell electric irons, fans, vacuum cleaners, washing machines and other appliances to its own customers on easy terms. Salesmen are paid for training time, with liberal commission on sales. Opportunity to get into a good business. Apply Tuesday, 8:30 to 9 a. m., Room 950 Edison Building.

SALESMEN—WE WANT TO ADD SEVERAL of the best salesmen in Chicago to our sales organization. Men between the ages of 28 and 40, who have had actual contact with the consumer and who have thoroughly demonstrated their ability to sell. For men of the right caliber we have an unusual opportunity. A starting salary of $300 a month, plus commission and a lifetime connection. We are an established, rapidly growing first mortgage real estate bond house, but it is not essential for applicants to have experience in the investment field. The principal requirements are integrity, ambition, perseverance, good appearance, and sales ability of the highest order. If you measure up to these qualifications, give in confidence a complete and detailed account of your business connections during the last ten years, your income from each connection, as well as your present earnings. No attention will be paid to applications in which these requirements are not observed. Address P 405, Tribune.

SALES MANAGER

for the highest class subdivision on the North Shore. Must be of good personality and above the average. Sales co-operation and prospects furnished. Big advertising campaign now on. Address E F 236, Tribune.

SALESMEN—CUTLERY LIVE WIRE, POSSIBLY NOW REPRESENTING LOCAL JOBBER, BUT DESIROUS OF STEPPING INTO LARGER FIELDS WITH PRACTICALLY LIMITLESS POSSIBILITIES FOR LARGE EARNINGS, WANTED BY OLD ESTABLISHED AND LEADING MANUFACTURER AND IMPORTER; ONE FOR THE CITY OF CHICAGO AND ONE FOR THE STATE OF INDIANA; FULLEST HOUSE CO-OPERATION; LIBERAL COMMISSION BASIS; BOND REQUIRED FOR SAMPLES; GIVE FULL DETAILS AS TO EXPERIENCE, REFERENCES, ETC.; YOUR APPLICATION WILL BE TREATED CONFIDENTIALLY. GRIFFON CUTLERY WORKS, GRIFFON BLDG., NEW YORK.

SALESMAN — LARGEST GEOGRAPHICAL publishing house in the word has genuine opportunity for salesman with successful record selling stationers, book stores, or drug stores. Product established 50 yrs., with national distribution, nationally advertised, and leader in field. A real salesman under middle age, who can really sell a standard product, who knows how to secure dealer co-operation, provide window displays, and actually merchandise goods, will find this an exceptional opportunity; territory outside Chicago. Write experience and qualifications. Address B C 359, Tribune.

SALESMEN — OVER 30 YEARS; MUST speak German. If you have a wide acquaintanceship in Chicago and are willing to learn the real estate business and work according to instruction, we will guarantee you some real money in return. Experience is not necessary, as we teach you the business. This is a splendid opportunity and if you have any ambition to improve your financial condition and also get connected with a high class organization, see F. H. THIE, Room 856 1st Natl. Bank Bldg., from 9 to 4, 6 to 8 p. m.

SALESMAN—A VERY STRONG CHICAGO house of high standing desires to add 2 or 3 high grade men, between 35 and 50, to its forces and is open to interview applicants; these positions will be permanent, dignified, and congenial, as well as highly remunerative, and will go to those men who measure up to our strict qualifications. If you are not capable of meeting men of affairs you will gain nothing by replying. Give phone number. Address E F 233, Tribune.

SALESMEN WANTED.

COMMISSION AND PREMIUM INCOME.

Absolutely the strongest financially as well as one of largest automobile insurance companies in the business; big demand; rates lowest; wonderful opportunity to build large, permanent income; references required. Address R. C. BAKER, 1505, 14 E. Jackson-bvd.

SALESMEN—WHAT IS YOUR PRESENT INcome? If it is less than $100 per week and you possess some ability you are losing money. I need 2 live wires to represent my house, who are willing to learn my business and who can furnish unquestionable character references. To these men I will give life positions and immediate incomes ranging from $100 to $300 per week, according to their ability to produce; phone in reply. Address E F 234, Tribune.

SALESMEN—TO SEVERAL MEN WHO CAN show a real selling record and have A1 references the largest and best known concern of its kind can offer a connection both pleasant and profitable; our advertising is nation in scope and our distribution wide; men selected will call on best and largest concerns in city selling them in large quantities direct. For personal interview call on Mr. Walk, 1534 S. Western-av.

SALESMEN—IF YOU ARE LOOKING FOR a permanent position and willing to do an honest day's work you can connect with our sales force, selling a guaranteed line of merchandise which is nationally known; wonderful opportunity for advancement; $30 salary and commission to start. Apply 3444 Southport-av., 4654 Grand-blvd., room 2, and 4804 Madison-st., room 26.

SALESMEN—WHO CAN APPROACH BUSINESS MEN AND GET RESULTS. WE HAVE AN UNUSUAL SELLING PROPOSITION ON WHICH OUR PRESENT SALES FORCE OF MORE THAN FIFTY MEMBERS AVERAGE MORE THAN $100 WEEKLY. CALL BETWEEN 10 AND 12 A. M. ROOM 590, 407 S. DEARBORN-ST.

SALESMAN—OF GOOD ADDRESS, WITH personality and ambition, with some experience in specialty selling, who can show good clean record and refs. of highest class; state age, experience, and qualifications in reply. Address E C 221, Tribune.

SALESMEN.

Earnest men, who believe they have selling ability, and who, well posted, can intelligently present high class bus. prop.; paid weekly; earnings unlimited. R. 710, 110 S. Dearborn.

SALESMEN WANTED.

Men of good personality to qualify for sales force. New organization and new article. Liberal commission and drawing account to the right man. Address D N 100, Tribune.

SALESMEN—LIFE INSURANCE BOOM IS on again; make more money and sell our famous THRIFT POLICY, full or part time; we train you. See Mr. Zitzmann, Room 203, 209 W. Jackson-blvd.

SALESMAN—NOW CALLING ON HARDware and automobile trade, to handle high grade line of machinists' tools; commission basis. Address PERDIEU TOOL MFG. CO., 522 16th-av., Milwaukee.

SALESMEN — EXPERIENCED MAGAZINE, for demonstrator on nationally advertised premium proposition. One capable of teaching others to sell. Salary and commission basis. Mgr., R. 800, 1018 S. Wabash.

SALES MANAGER—IN A GOING BUSINESS with future; this is an opportunity for the right man to secure an interest in a firm that is established and capable of making big earnings. Address E K 519, Tribune.

SALESMAN — FOR CITY AND COUNTRY, selling electrical household specialty; campaign work for dealers; salary and commission. Clements Mfg. Co., 609 W. Fulton-st., 1 block north of Lake-st.

SALESMAN—BUILDING MATERIAL; ONE with this experience in Chicago preferred; state age, experience, and full details in reply. Compensation depends on man himself. Address E F 386, Tribune.

SALESMAN—HIGH CLASS, EXPERIENCED traveling man, for French ivory toilet ware line. ROTHSCHILD BROS., 12 N. Michigan-av., R. 412.

SALESMAN—EXPERIENCED, REAL ESTate, insurance; result getter. Answer, giving experience, references, etc. Drawing account, commissions. Address A K 3, Tribune.

SALESMAN — EXPERIENCED SELLING food products; retailers through jobbers; outside territory; give full particulars, including age. Address D F 594, Tribune.

SALESMAN—FOR REAL ESTATE SPECIALty, over 35 years; highest honesty and integrity; good in closing deals; no soliciting. Call afternoons only, 135 S. State-st., R. 203.

SALESMEN—CIGAR, EXPERIENCE UNNECessary; $125 per month and expenses; stamped, addressed envelope for information. Apex Cigar Co., 331 5th-av., Joliet, Ill.

SALESMEN—$25 DAILY; OTHERS DOING it; premium advertising; responsible concern; commission daily; sells anywhere; personal trng. in field. R. 990, 508 S. Dearbn.

SALESMEN — REAL ESTATE; PREFER men who speak foreign languages; 75% commission; big opportunity for hustler. Room 1014, 127 N. Dearborn.

SALESMAN — RELIABLE, TO HANDLE A side line of high class silk underwear on commission basis. Write K. A. BAYOUTH CO., 100 Greenwich-st., New York City, N. Y.

SALESMEN—INVESTMENT, FIVE OR SIX high grade, on a perfectly safe dividend producer. Must speak German and be self-sustaining. Address A F 30, Tribune.

SALESMEN—JOB PRINTING, EXPERIenced. Haeger & Albrecht, 716 W. Madison-st.

SALESMEN—CANDY; HIGH GRADE BOX line, city. CARLETON & CO., 337 River-st.

SOLICITORS — LIVING BETWEEN 55TH and 71st-st. and South Park-av. and Wood-st.; easy work; $5 per day up. Call 3:30 p. m. sharp, Room 716, 155 N. Clark-st.

STOCK.

To sell high grade and unlisted securities. Men with proven ability will be given golden opportunity to acquire long sought for connections.

166 W. Jackson-blvd., Room 521. Ask Mr. Brown.

WANTED—MALE HELP.

Salesmen, Solicitors, Etc.

SUBSCRITION BOOK MEN—WE HAVE JUST announced the publication of a beautiful edition of TOLSTOI in Artcraft binding, which contains the same matter as the INTERNATIONAL and the price is less than one-half. It is to your advantage to investigate this. CHARLES SCRIBNER'S SONS, 110-111 Auditorium Bldg.

TAILORING SALESMEN.

MAKE $100 TO $300 A WEEK. WE PAY TWICE THE COMMISSION OFFERED BY OTHER HOUSES.

We have several openings for high grade salesmen to sell tailor made clothes direct to consumer; one price, only $25; guaranteed all wool and a straight $50 value. Commissions paid daily; no experience required. SCOTCH WOOLEN MILLS, 813 W. Adams.

TELEPHONE SALESMAN—EXPERIENCED, reliable; good salary only. Call Tuesday or Wednesday between 12 and 1, Room 804, Oxford Bldg., 118 N. La Salle-st. Ask for MR. BRUEN.

TRAVELING SALESMEN.

We want 3 real salesmen to sell Federal Electric Signs on easy monthly payments. We must have men who are accustomed to selling all classes of merchants in towns of 2,000 population and up. We have several men who are earning real incomes. We prefer men who have been selling the following products:

Check writers, adding machines, cash registers or products that do not have a resale value.

We want 3 salesmen who can bring with them positive evidence that they are producers. We finance our men from the start and give helpful co-operation. Apply in person after 2 p. m. today.

SALES SERVICE CORP., 1622 NORTH AMERICAN BLDG., 36 S. STATE-ST. Ask for Mr. Thompson.

WANTED—50 SALESMEN.

I want 50 salesmen for one of Chicago's largest and most promising corporations. This is a real man's work with a big man's earning. Call in person and ask for MR. PHILLIPS, Rm. 1716, 220 S. State-st.

WANTED—25 MEN

to join an old, reliable firm where your efforts and loyalty will be recognized and paid for. We are enlarging our working plan and those who join our firm at this time will get early promotion, also make big money from the start. Call for personal interview, 2 p. m. sharp and 7 to 8 p. m. today. This ad will not appear again. Room 303-304, 128 N. Wells-st.

YOUNG MEN,

24-30, with good education, appearance, and address, who live permanently in Chicago with family or relatives; sales experience not necessary; good references required; position permanent; salary or commission; $40-$60 per week and bonus. See MR. HEINZE, between 9-11 a. m., 1418 Mallers Bldg.

$100 A MONTH AND COMMISSIONS.

Old established bond house will employ men to sell high grade investment bonds in Chicago. Knowledge of bond business not necessary, but selling experience preferred. Only young men with good education, neat appearance, ambition, and substantial family ties will be considered. Address E D 98, Tribune.

10 EXPERIENCED SALESMEN

wanted for a clean cut selling proposition. Those with insurance or bond experience preferred but not essential. Possibilities of large earnings for men who are workers. Advertising and sales manager co-operation given. If you can finance yourself from 4-6 weeks, apply by letter, giving particulars. Address E A 113, Tribune.

10 SPECIALTY SALESMEN.

A high grade national proposition planning big operation in Chicago desires the services of 10 successful specialty salesmen; preferably those who have had insurance or bond experience; opportunity for big earnings to men of the right type; national advertising and sales campaign constantly carried on. Call Sales Manager, Central 3474, for appointment.

10 MEN WANTED

who can stand prosperity and keep working. Our men are making $500 to $1,500 monthly. You can, if you will work, follow instructions. Free lecture and smoker on science of selling, tonight 8 o'clock sharp. Knowledge is power and power is money. Room 303-304, 128 N. Wells-st.

$35 WEEKLY.

SALESMEN—Openings for 5 men of neat appearance with business ability, to assist manager handling and calling upon city trade. Call before 10, after 2, R. 800, 1018 S. Wabash.

Agents.

MEN—WHO CAN SELL QUALITY LINE DIrect to home. Good opening in Chicago for reliable persons who can sell Rawleigh's Good Health Products. No experience, practically no capital needed. Applications desired from those who can qualify for this permanent and profitable business. W. C. Rawleigh Co., Dept. 998, Freeport, Ill.

Miscellaneous.

MEN—ABLE TO READ AND WRITE; PERmanent indoor work. Apply between 7:30 and 8. MACCO SIGN WORKS, 837 Larrabee.

IF YOU HAVE A FORD SEDAN IN FIRST class condition and appearance and can arrange to drive it yourself, call after 10 a. m., 335 N. Michigan-av., for particulars and employment.

WANTED—SEVERAL MEN.

Opportunity for good connection with live concern. Excellent proposition. See Manager, 220 S. State-st., Rm. 1708.

WAITERS—THE ADOLPHUS HOTEL, DALlas, Tex., wants first class colored waiters; good salary, good hours. Do not apply unless you can furnish references. Address care of the Adolphus Hotel.

MEN—WOULD YOU BE WILLING TO HELP me in your spare time if in return I will help you to get a bungalow near La Grange station? Suite 1016, 36 S. State-st.

WATCHMAN—WATER TENDER LICENSE necessary. DEAN SPICKER CO., 2245 S. Crawford.

COLLECTOR—FOR CATHOLIC MAGAZINE; one who can produce results; liberal commission; state experience. Box 1317, Oklahoma City, Okla.

COLLECTORS—5 AGGRESSIVE MEN TO collect monthly magazine accounts; hustlers earn big money; no soliciting. 127 N. Dearborn-st., Rm. 844.

Freight Elevator Operator.

Apply Supt.'s office, LEITER BLDG. STORES.

MEN—(3)—YOUNG, AGED 21 TO 25; MUST have had at least 2 years' high school; $90 to $110 to start. Permanent. MR. SMITH, 9 to 11 a. m. Room 715, 431 S. Dearborn.

MEN—YOUNG, CATHOLIC, POLISH, GERman, American pref.; $40 per week to start. Apply 8-10 a. m., 4-6 p. m. 2706 Michigan-av.

DOORMAN — MUST BE CLEAN CUT AND furnish best of references; between the age of 45 and 50. Apply 2d floor. D. S. KOMISS & CO., 301 S. State-st.

MAN — YOUNG, EXPERIENCED IN SHIPping room; good packer; $18 to start. ATLAS, 2100 S. Morgan.

LABORERS — FACTORY WORK; STEADY employment; good working conditions. Apply National Lead Co., 1710 S. Peoria-st.

MAN—YOUNG, WITH FORD TOURING CAR for light delivery. Apply 115 S. Dearborn, Room 605.

YOUNG MEN—TWO, NEAT APPEARING; experience unnecessary; salary. Apply 8 to 9 a. m., 538 S. Dearborn, Room 1106.

MAN—YOUNG, WITH MOTORCYCLE AND side car, for light delivery; state salary and age. Address D F 588, Tribune.

MAN AND WIFE—FOR GENERAL HOUSEwork in Glencoe; good home. Phone Calumet 5620, MR. ROGERS, for appointment.

JANITOR—NIGHT, MIDDLE AGED; MUST have good references; salary $25; rush. Address E A 111, Tribune.

STUDENTS—5, FOR MORNING NEWSPAper route; good pay. Lake Shore Newspaper Delivery, 4551 N. Clark, Edgewater 1687.

MAN—FOR LIGHT DELIVERY TRUCK AND service work. Call bet. 10 and 12. C. E. SUNDBERG CO., 7738 S. Halsted-st.

COUPLE—MARRIED; EXP. GENERAL hswk.; no washing; care of car; ref. Tel. 1307 Highland Pk. 920 S. Linden-av.

MEN—NEAT APP., $100 FIRST MO.; MORE as you qualify. Call Rm. 217, 1579 Milwaukee-av.

DOORMAN — EXPERIENCE ABSOLUTELY necessary. Call after 2 p. m. Garfield Theater, 2844 Madison.

WAREHOUSE MEN—FOR GENERAL WORK in wholesale grocery house. Geo. Rasmussen Co., 1000 Crosby-st.

WASHER—WHITE, NIGHTS, FOR TRUCKS and wagons; must be experienced. Geo. Rasmussen Co., 1000 Crosby-st.

HOUSEMAN—WHITE. APPLY AT HOTEL GRASMERE, 4621 Sheridan-rd.

MAN—COLORED, FOR LIGHT OUTSIDE work. 185 N. La Salle-st.

PORTER—IN DRUG STORE. SULLIVAN PHARMACY, 5759 Broadway.

PORTER—COLORED. GINSBERG & SCHNEIDER, 229 S. Market, 4th floor.

WANTED—MALE HELP.

Miscellaneous.

YOU CAN MAKE $2.00 PER HOUR IN YOUR SPARE TIME right here in Chicago; it does not interfere with your other work. Come in and let me explain high class, meritorious employment. Office open 9 a. m. to 5:30 p. m. Also open Tuesday, Wednesday, and Friday evenings.

MANAGER, Room 253 Conway Bldg., 111 W. Washington-st.

SEARS, ROEBUCK & CO.

YOUNG MEN

for receiving and packing parcel post in our Shipping Department. Previous experience not necessary. Good starting wage. Apply ready for work.

SEARS, ROEBUCK & CO., Homan-av. & Arthington-st.

A LARGE, NATIONALLY KNOWN mfg. of wall board wants two

CARPENTER DEMONSTRATORS

for permanent positions in Western New York and Ohio, respectively. These men will be paid a straight salary and expenses. To qualify they must have had high school education, speak fluent English, and be interested in selling.

Replies will give schooling, experience, address, and phone number.

Address O X 126, Tribune.

PART TIME MEN.

If you are a man with ability and are willing to use it in your spare time, why not take advantage of this opportunity? January was our record month. That shows we have the goods. Our spare time men earned $50 to $75 per week. We need at least 10 more men of good character. See F. P. AMPBELL, 9 a. m. to 8 p. m., Room 348, 29 S. La Salle-st.

NIGHT WATCHMAN AND CARETAKER.

One with experience in dressmaking establishment; hours, 5:30 p. m. to 8 a. m.; must have 1st class refs. Address E A 546, Tribune.

MEN—TRUCKERS; STRONG AND ACTIVE; INSIDE WORK; 4 WHEEL TRUCKS. Apply R. R. DONNELLEY & SONS COMPANY, 2119 Calumet-av.

MEN—4, TO TRAVEL AND ERECT HIGHway displays in all parts of United States. Applicants must be intelligent, of good address and not above putting on overalls; excellent chance for the really sincere worker who can make his work speak for itself. North American Service Co., 837 Larrabee.

ELEVATOR MEN

For passenger service; steady positions; good salaries. Apply Superintendent's office, 4th floor.

HILLMAN'S, State and Washington-sts.

LABORERS.

Day and night shifts; good working conditions, read and write. Apply JOSEPH T. RYERSON & SONS, 16th and Rockwell-sts., Door 3. Lawndale 1000.

ORDER PICKER.

Electrical experience required; mention experience, age and salary expected; good opportunity offered to good man. Address E C 222, Tribune.

MEN — CATHOLIC, AS COLLECTORS; EXperienced; position pays $16 to $40 weekly on salary and comm. basis; opportunity to be advanced to collection manager within 30 days if you prove that you are worth while. Call at once at 440 S. Dearborn-st., Suite 210.

HOUSEMAN—FOR SMALL HOTEL; MUST live near State and Division; age about 35; sober; knowledge of steam boiler necessary.

ROSS & COMPANY, 952 N. Michigan. Superior 4859.

MAN—YOUNG, WITH OR WITHOUT EXperience, to go with manager daily, taking orders; salary and commission; steady work the year around and rapid advancement. Call between 3 and 4 p. m. 127 N. Dearborn-st., Rm. 844.

MEN,

able bodied, for work on shipping floor.

CHASE & SANBORN, 70 E. LAKE.

DRIVER

for light delivery Ford truck; good opportunity to the right boy. Apply ERO MFG. CO., 753 Jackson-blvd.

FOUR YOUNG MEN.

Hebrew, for special work; $100 a month; steady work, rapid advancement. 9 to 12 a. m. MR. LOHMAN, 82 W. Washington, R. 327.

MEN—YOUNG, 16-18 YRS. OLD, FOR ORder filling in record stock dept. See Mr. Schultz, 323 W. Jackson.

Help Wanted with Investment.

BRIGHT YOUNG MEN

that have from $1,000 to $2,000 to invest in retail shoe business; must know the cheap and popular price game. If you can furnish the best of references and can qualify in all the other points necessary you can join our organization and we will set you up in business in a town of 85,000 and up. Don't answer this ad unless your past record can stand the closest scrutiny. Address E C 381, Tribune.

Employment Agencies.

WHY BE A PLODDER?

These are but a few of the many unusual openings awaiting you at our offices: 2 Tax Men, $200-300 mo.; Head Bkpr., loop, $35; Head Bkpr., Michigan-av., $35; Head Bkpr., West Side, $35-40; Voucher Record Clk., mfg., exp., $27.50-$30; 3 Asst. Bkprs., $25-27.50; 2 Cost Clks., $30; 6 Stock Clks., open; 3 Gen'l. Office Clks., good at figures, $25; 9 Jr. Clks., $16-18; 3 Clks., mfg. concern, no exp.; salaries depend; 3 Stenos., $20-35; 6 Typists, $22-26; Order Dept. Head, $150; 6 R. R. Clerks, open; 39 Boys, $14-18. All kinds of Bank positions open. Salesmen, we have too many sales positions open to list, ranging from Jr. Salesmen to Branch Sales Mgrs. and Sales Mgrs. Get in touch with us the very first thing this morning. It costs you nothing unless you actually accept a position. You can't lose. Be in early.

THE VOCATIONAL BUREAU, INC., [The World's Best Employment Service]. Suite 1430, 220 S. State-st.

SENIOR ACCOUNTANT	$250 MO.
Corresp., music exp.	$200 mo.
Bookkeeper	$150 mo.
Ledger Clk.	$130 mo.
Steno. and Acct., Loop	$175 mo.
Steno. and Secty., S. S.	$125 mo.
Asst. Receiving Teller, Loop	$100 mo.
Bookkeeper, bank exp.	$135 mo.
Shipping Clk., N. S.	$110 mo.
3 Office Boys	$55-$65 mo.

COONEY-RYAN AGENCY, Suite 1202, 20 E. Jackson-blvd. Wab. 7421.

MILLWRIGHT	70c	AUTO CLEANER	$30
Stock sawyer	60c	Auto Washer	$40
Milling Mach.	60c	Auto Mech.	70c
Tool and Die	80c	Garage Helper	$24
Drill Press	50c	Chauffeur	$25
Machinist	75c	Office Clerk	$75
Wood Finisher	$28	Elevator Boys	$90
Office Boy $20, and b.		Houseman, $50, b & r.	

BUSCH AGENCY, 157 W. Randolph-st.

NOTICE!

WE NEED SEVERAL YOUNG MEN TODAY.

GREAT LAKES AGENCY, 1605 Kimball Bldg., Wabash 6226. 25 E. Jackson.

CLERK, AUTO ACC.	$25-$30
Bookkeeper	$30
Clerk, stock exp.	$125
Junior Clerks, Loop	$18-$20
Boys—Boys; no exp.	$14-$17

SHAY AGENCY, 14 W. WASHINGTON-ST.

BOYS.

Young boys who want an opportunity with a good salary, see us at once. We can place you the day you call on us.

THE VOCATIONAL BUREAU, INC. [The World's Best Employment Service]. Suite 1430, 220 S. State-st.

DRAFTSMAN, VENTILATING	$2,400
Time Study Man, some experience	1,800
Mech. Draftsmen and Designers	2,400
Grad. Mech. Engineers, young men	Open
Working Assembly Foreman, small wk.	Open

NATIONAL VOCATIONAL SERVICE, 64 W. RANDOLPH. CENTRAL 3022.

6 BOOKKEEPERS.

Mostly loop firms; salaries, $30-$40 per week. See us today, we can place you at once. GLADER AGENCY, 12th flr. Consumers' Bldg., 220 S. State-st. Harrison 7522.

ASST. ADVTG. MAN, $40; TRAV. AUDItor, pkg. hse. exper., $50; Bkkpr., $40; Steno.-Secy., $35; Clk.-Typist, $30; Spec. Salesman, $25 and comm.; BOYS, $14-$16. SHEPHERD'S, 451, 80 E. Jackson. Har. 9596.

COOKS, WAITERS, BUS BOYS, KIT. MEN, etc. HARP, 815 S. State.

WANTED—MALE HELP.

Employment Agencies.

YOUR POSITION HERE,

AT ANY OF OUR OFFICES.

LA SALLE, 166 N. LA SALLE.

WASHINGTON, 175 W. WASHINGTON-ST.

MORRELL, 160 W. RANDOLPH.

Engineer, fact.	$150	Chef, rest.	$40
Engineer, laundry	$35	Cook, rest.	$35
Fireman, fact.	70c	Cook, S. O.	$25
Fireman, fact.	$30	Baker, Ry.	$40
Fireman, hot $60 R.-B.		Waiter, rest.	$23
Fireman, col. $55 r-b.		Waiter, hosp.	$40 r.-b.
Elec., Lic.	$40	Housem., hos.	$55 r.b.
Coalpasser, bldg.	$26	Housem., pri.	$60 r.b.
Coalpasser, mfg.	50c	Kitch., school	$60 r.-b.
Lathe hds. 62c & P.W.		Kitch., rest.	$18, B.
Lathe, prod.	65c	Auto washer	$40
Machinist	70c	Auto wash., col.	$35
Milling Mach.	65c	Garage men	$35
Punch press 45c-P.W.		Chauffeurs	$26
Punch press	$20	Port., col., club	$18 b.
Punch press	55c	Port., col., res.	$18 b.
Die Setters	80c	Packer, hdw.	$25
Diemakers	80c	Packer, fact.	40c
Handy mach.	50c	Packer, drugs	$25
Bench hand	65c	Shipp. rm.	$25
Planer hand	55c	Elev., frt.	45c
Screw mach.	80c	Porter, fact.	$25
Carpenters	$1.10	Janitor, fact.	$23
Woodworkers	80c	Janitor, bldgs.	$125
Learn trades	34c	Factory men	50c
Learn trades	$18	Truckers	40-50c
Drill press	50c	Watchman	$30
Grinders	60c-P.W.	Wind. washers	$125

Many openings for young men and boys in shipping rooms, stores, factories, hotels, hospitals, inst., garages, and machine shops; good opportunities for men and boys to learn trades in various lines.

AND

FOR CLERICAL POSITIONS.

OUR FRANKLIN AGENCY, ROOM 403, 109 N. DEARBORN-ST.

Accountants, $150 up; Bookkeepers, $125; Steno., $130; Genl. Office, $100; Shipp. Clerk, $110; Typist, $100; Cashier, $14-B.; Tr. Clerks, $90; Office Boys, $70.

STEADY, GUARANTEED POSITIONS.

PYRAMID EMPLOYMENT SYSTEM.

A few of the many openings which must be filled today.

SECY. TO SUPT. of large mfg co.	$175 mo.
COST CLERK, foundry exp.	$250 mo.
CREDIT MAN, installment exp.	$250 mo.
SEMI-SENIOR ACCT., Loop	$175 mo.
STENOGRAPHER, loop	$125 mo.
BOOKKEEPER, full charge	$150 mo.
FOREMAN, auto exp.	$50 wk.
TIMEKEEPER, large mfg co.	$130 mo.
BOOKKEEPER, bank exp.	$130 mo.
RECEIVING TELLER	$140 mo.
CLEARING HOUSE TELLER	$110 mo.
CORRESPONDENT, clothing hse. exp.	$125 mo.
SHIPPING CLERK	$150 mo.
TYPIST, have 25 openings in loop	$30 wk.
MULTIGRAPH OPERATOR	$100 mo.

College graduate—Have 10 openings with large commercial houses, salaries $100 to $125 mo. Technical—Have openings for electrical, mechanical draftsman, factory supt., time study men.

COLLECTION CORRESPONDENT	$30 wk.
SALESMEN, food prod.	$40 wk.
SALESMEN, bldg. mtl. exp.	$200 mo.
JR. SALESMEN, electrical exp.	$20 wk.
JR. CLERKS, H. S. graduates; have 15 openings; bright future	$60 to $75 mo.

If you cannot qualify for any of the above positions come in as same represent only a partial list of our openings.

PYRAMID EMPLOYMENT SYSTEM, 19 W. Jackson-blvd., 2d floor. Harrison 4191.

CONSOLIDATED AGENCIES.

The success of this organization is built on the successful placing of just such men as yourself. Use this efficient Service today to your own advantage.

SENIOR ACCOUNTANT, permanent	$3,600
2 SEMI-SENIOR ACCOUNTANTS, perm.	$200
GENERAL BOOKKEEPER	$150
3 BOOKKEEPERS	$30
STATISTICIAN, clothing exper.	$75
A. R. A. PRICE CLERK	$140
TIME STUDY MAN	$150
JUNIOR CLERK-TYPIST, beginner	$18
2 PACKERS, grocery house	$110
BOOKKEEPER, small set	$25
ASSISTANT BOOKEEPER, trial bal.	$25
4 TYPISTS, loop	$25
SHIPPING CLERK, full charge	$25-$27
GENERAL OFFICE CLERK	$90
ASSISTANT COMPOSITOR, leave city	$35
2 BOYS, age 14-18	$14-$16

SALES DEPARTMENT.

A nationally known food product concern is seeking the services of 12 young men for their Sales Department; exper. unnecessary; age 25-30; single men prefd.; sell to retail trade in Chicago; unlimited oppor. Starting salary, expenses and ... $25

LOOP OFFICE, Suite 500, 110 S. Dearborn-st.

SOUTH SIDE BRANCH, 303 WOODLAWN TR. & SAV. BANK BLDG., 63D-ST. AND WOODLAWN-AV.

NORTH SIDE BRANCH, SUITE 201, 1046 WILSON-AV.

CONSOLIDATED AGENCIES.

FURNITURE SALESMAN, $300.

Sales., bond, $300; Truck Tires, $250; Radio Spec. Men, $200 and com. ACCT. AND GEN. OFFICE MGR., $350. Bkprs.—Merc., $120; Lbr., $150; 2 Mfg., $110; R. R. Sup., $150; Mfg., $150. Stenos.—Furniture, $25; Mfg., $25.

OVER 100 OPENINGS FOR STENOS., JR. CLERKS.

Typists—Boys, with the best firms in the Loop; sal. from $14-$30. We can place every Steno., Boy, Jr. Clerk, and Typist that comes into our office immediately. Try us and make us prove today.

3 CATHOLIC ORGANIZERS; SAL. OPEN.

FTRY. SUPT., $4,000-$5,000, familiar with woodworking indust.; Gen. Supt., candy factory, $5,000; Mech. Engr., with sales ability, familiar with pulp and paper mill mach., $4,000; Refrigerator Engr., to make estimates, plans, and calculations, $175 up; Foreman for wood and metal patterns for gas eng., etc., sal. open.

BUSINESS MEN'S CLEARING HOUSE,

614 Republic Bldg., State and Adams-sts.

TUESDAY'S SPECIALS.

ASST. AUDITOR, Northern Indiana	$150
BKKPR., good ofc. man	130
LEDGER CLK., neat penman	85
TYPIST-CLERK, Loop office	85
STENOGRAPHER, become Sec'y	125
PRIV. SEC'Y-STENOG., mercantile exp.	125
COMPT. OPR., some exp.	100
TYPIST, rapid and accurate	100
BILLER, MACHINE, Loop, R. R., up to	150
SEC'Y to Gen. Pass. Agt.	150
4 TYPISTS, touch operators	85
MACHINE DESIGNER, Univ. Grad.	150
PRODUCTION-TIME STUDY MAN, Univ. Grad.	40
UNIV. GRAD., not much exp. nec.	110
FREIGHT RATE CLERK	135
ORDER CLERK, good telephone voice	85
CLERK, ins. ofc. exp.	85
JR. CLERKS, must have at least grammar school education, exp. not nec., over 16 yrs., up to	70

EMPLOYMENT EXCHANGE,

Suite 702, 10 N. Clark-st.

OUR CHARGE—ONE WEEK'S SALARY.

Draftsman [auto truck]	$175
Draftsman [small parts]	$150
Acct., asst. to auditor	$150
A. R. A. price clerk	$145
Stenographers	$110-$130
Clerk, age 22-25; good hand	$115
Ins. Clerk, good fig.	$80-$90
Typist, Voucher Clk.	$110
Boys, beginners	$65

ASSOCIATED SERVICE,

Room 212 Tacoma Bldg., 5 N. La Salle.

LUMBER SALESMAN, SOLICIT CITIES around Chicago, car fur., $300; Estimator, to fig lbr. and mill work lists, $150; Estimator, figure mill work from plans, $200; Frame Nailer, for stock window frames, 75c hour; Bkkpr., $115; Adding Mach. Oper., $100; Draftsman, heat vent., $175; Mech. Draftsman, $150; Janitor, $27.

THE CLEARING SERVICE,

1602 Stevens Bldg., 17 N. State-st.

ACOUNTANTS, SEMI-SENIORS AND Juniors with pub. exp.	$125-$225
Traffic Men, familiar with R.R. terminals	$150
Bookkeeper, South Side	$30
Stenographer, loop club	$125
Drafting Clerk, no exp. nec.	$75
General Office Clerks [5]	$20-$25

COMMERCIAL AGENCY,

Suite 1203, 109 N. Dearborn-st. Rand. 7851.

CORBOY SERVICE.

ACCOUNTANT, Prot. church affiliations, older man, South; A1 opp.	$3,000
SALES MGR., promotional; unlimited opp. right man	$3,000 up
SERVICE MAN, bank, 40-45 yrs.	$1,600
TYPISTS and GEN. OFF. [5]	$110-$115
OFFICE BOYS [100]	$12-$15

20 W. Jackson-blvd., Rm. 1108. Wab. 9284.

SPECIALS—

Civil Engineer, 1 to 3 yrs.' exp. for cub sales position; $150 mo.

Sales Representative, Chicago, semi-technical, $3,000 yr.

3 Bookkeepers, 4 clerks, 3 bank clerks; 5 stenographers; 2 ledger men.

Production man, engineer, $3,600; at once.

H. H. HARRISON & CO., 19 So. La Salle-st. Suite 807.

TECHNICAL POSITIONS, FOUNDED 30 YRS.

Designing and Development Engr.	$250
Mech. Dftsm. and Tracers, salaries	$100-150
Sales Engr., Mech.-Elec. Equip.	$150
Draftsmen, Designers and Detailers, Architectural, Concrete, and Struct.	Deps.

THE ENGINEERING AGENCY, INC., 53 W. JACKSON-BLVD.

WANTED—MALE HELP.

Employment Agencies.

"A. R. B." OPENINGS.

ALL POSITIONS GUARANTEED PERMANENT. Reasonable placement fee; convenient terms of payment.

Office Manager, accounting and credit exp.	$250
Sales Correspondent, tech. experience, south suburban town	$175-$200
Bookkeeper, familiar real estate accts.	$150
Accountant, loop mfg. firm	$150
5 Ledgermen, various firms	$100-$110
Accounting Dept. Clerk	$125
Office Clerk, university edu.	$110
M. C. B. Pricing Clerk	$145
Shipping Clerk, expd. routing shipments	$125
2 Shipping Clerks	$110
Clerk and Typist, Clearing, Ill.	$110
5 General Office Clerks, good at figures	$110
3 Stock Clerks, age 30-45 yrs.	$110
Stenographer, loop railroad ofc.	$135
10 Stenographers, good future	$100-$125
5 Typists, some experience	$85-$100

JUNIOR DEPARTMENT.

Office Clerk, knowledge bkkpg.	$100
Voucher Clerk, loop coal firm	$90
Ledger Clerk, neat penman	$90
Junior Office Clerk, loop steel co.	$85
Junior Shipping Clerk	$85
5 Stock Clerks and Order Fillers	$80-$90
7 Junior Clerks, some office exp.	$70-$75

BOYS—BOYS—BOYS.

50 openings for intelligent boys, 14-16 yrs. of age, with grammar school education. Good opportunity for advancement; salaries $50-$65 month.

American Railway Bureau, 11 SO. LA SALLE-ST., ROOM 1131.

STENOGRAPHERS	$125
Clerks and Boys	$12-$18

SANGER SERVICE, 17 N. LA SALLE-ST.

TRADE SCHOOLS.

TRAINED AUTO MECHANICS—

Positions open for trained automobile men. Salaries from $50 to $125 a week. Our 8 weeks motor mechanics course all YOU need to qualify. Thousands have won success through GREER Master Training—so can YOU. Courses $25 and up.

GREER shop instruction best known. You work with REAL motors. Our big modern building completely equipped. We train you for job as repair man, mechanic, foreman, salesman. FREE EMPLOYMENT department for placing successful graduates. Day and night classes. Write, phone Cal. 2657, or call for FREE BOOK, "How to Succeed in Automobile Business."

GREER COLLEGE OF AUTO ENGINEER'G., 2022 S. Wabash-av., Chicago, Ill.

3 MEN—

To the right men an unusual opportunity is offered to learn the electrical business of the automobile trade. In eight short weeks you are prepared for

BIG PAY, STEADY WORK.

The demand for men by one of Chicago's leading carbureter manufacturers makes possible three weeks of training in carburetors at no additional cost.

Call or write for complete information. NOW IS YOUR CHANCE.

AMBU ENGINEERING INSTITUTE, Dept. 51-B, 2632 Prairie-av., Chicago.

LEARN ELECTRICITY

AT COYNE'S. America's Greatest Practical SCHOOL. Day or eve. No books, no classes. Prepare quickly, big jobs. Auto elec., Radio Free Now. Drafting, spec. course. Write, phone or visit Big New Home any day or Mon., Wed., or Fri. eve. Racine-av. L station.

COYNE SCHOOL, Our New Location now at 1312 W. HARRISON-ST. Ph. Monroe 6780.

LEARN SALESMANSHIP

By practical demonstration method; 3 mos. night course overcomes timidity, develops vocal expression and approach. Call, telephone or write this office for free tickets to demonstration to be held Feb. 16 at 8 p. m. See for yourself without obligation how we teach salesmanship.

THE KELLEY COURSE, Rm. 412, 111 W. Jackson-blvd., Dept. 2.

LEARN AUTO AND TRACTOR MECHANICS IN THE GREATER, BETTER SCHOOL. Learn by Job Methods—no books. Day and evening classes. Visitors welcome. See us first. Write or call for information.

RAHE AUTO AND TRACTOR SCHOOL, 4445 Grand-blvd. Tel. Atlantic 0072.

LEARN BARBERING—IT PAYS. AVERAGE wages more than most men make because it's steady work the year round. Day or night classes. Our post-graduate dept. qualifies you for best jobs. Call or write. MOLER BARBER COLLEGE, 105 S. Wells-st.

EARN $35 TO $125 A WEEK—

Learn motion picture, commercial and portrait photography, 3 to 6 months' course; day or night. Catalogue "G." New York Inst. of Photography, 630 S. Wabash-av.

SALESMEN—INEXP. OR EXP.; EARN $2,500 to $10,000 yearly; big demand; city or traveling; free employment service for members. Write or call. NATL. SALESMEN'S TRAINING ASSN., 517 Monadnock Block.

MEN WISHING POSITIONS FIREMEN, brakemen, colored train porters, on large Illinois roads, write for information; $125-$200 month. Experience unnecessary. Inter-Railway, Dept. 735, Indianapolis, Ind.

LEARN WATCHMAKING BY PROFIT SHARing plan. Day or night. Book free. Chicago School of Watchmaking, 4844 Lincoln-av.

RADIO OPERATORS — EVENING COURSE. Call for folder T77, Y. M. C. A. Technical School, 19 S. La Salle-st. Cent. 6787.

YOU CAN MAKE MONEY AT HOME; FULL particulars free. American Show Card System, Ltd., 228 Adams Bldg., Toronto, Canada.

$20—AUTO DRIVING AND REPAIRING—$25; license guar. and job. Day or eve. classes. MUNSON, 1507 Madison.

DOGS, BIRDS, POULTRY, ETC.

LOOK—A VARIETY OF HIGH GRADE PUPpies, ped., reg.; police pups out of imported stock, $40; Pomeranians, $30; Bostons, $25; also St. Bernards, $12; Collie or Shepherd pups, $5, country raised.

THE FAMOUS IMPORTED POLICE DOG FELIX VON SCHUTZENTEICH, fee $15. Grand-av. car.

1226 N. HAMLIN-AV.

WANTED—500 BOSTON TERRIERS AND Pekingese to enter at our dog show; entries close Feb. 13. Phone Calumet 1597.

POLICE PUPS, $50; AIRDALES, FOX TERriers, White Eskimos, Collies, Shepherds; many other breeds; $10 and up. 1321 N. Clark-st. Open evenings.

RED CHOW PUPPIES, MALE AND FEMALE, 3 mos., house broken, sired by Champion, 7159 Luella-av., South Shore.

PERFECT MARKED BOSTON TERRIER pedigreed puppies. 1515 N. Clark.

COLLIES AND POMERANIANS, PEDIgreed. D. TAYLOR, 1811 Kenilworth-av.

PEDIGREED BOSTON PUPPIES — JOHN TROY, 3718 N. Kimball.

2918 PINE GROVE-AV., 1ST—FOR SALE—English bull pup.

ROLLER CANARIES, IN FULL SONG, 10707 S. Campbell-av. Beverly 3479.

ROLLER CANARIES IN FULL SONG; EXC breeding stock Breeder, 2238 Adams-st.

FOR SALE—2 AIREDALE PUPS, 3 MOS. old. Drexel 6165 after 6 p. m.

GENUINE ESKIMO SPITZ PUPPIES; PRIvate. 1756 School-st.

CHOWS, PEKS, ENG. BULLS, AIREDALES, all breeds; fee $10 and $15. 2244 Prairie.

FOR SALE—PEKINGESE MALE DOG; FINE house dog; $40. Phone Superior 4712.

PED. TOY BOSTONS AND GERMAN POlice pups, reas., $25 and $50. Lincoln 8813.

PEDIGREED SCOTCH COLLIE PUPPIES. JOE REKASIS, 4612 S. Wells.

STOCKS AND BONDS.

CASH FOR LIBERTY BONDS—

Also German, Lithuanian, Polish bonds. Foreign drafts by mail or cable. Foreign money. J. S. LOWITZ, 312 S. Clark.

WANTED—TO BUY LISTED AND UNLISTed stocks and bonds. Address E N 55, Tribune.

CASTOFF CLOTHING.

WE PAY THE HIGHEST PRICE FOR CASToff clothing; also evening clothes. Call LEVINE first. Canal 5086.

WE PAY THE HIGHEST PRICE FOR CASToff clothes; also evening clothing, shoes. CALL MARKOWITZ FIRST. DEARBN. 5440.

MISCELLANEOUS.

JOB ON ENAMELS—BEAUTIFUL LINE OF decorative and interior enamels, carriage paints, auto enamels, stains, household paints, calcimine, etc. BEREDA MFG. CO., 3304-06 Armitage-av. Phone Belmont 8242.

HORSES, HARNESS, CARRIAGES.

STAKE WAGON FOR SALE—APPLY VULcanite Roofing Co., 49th and Oakley. Lafayette 5880.

FOR SALE—10 YEAR BAY HORSE; GOOD condition. 2636 S. Crawford.

CAMERAS, KODAKS, ETC.

CAMERAS AND KODAKS BOUGHT, SOLD, AND EXCHANGED. CENTRAL CAMERA CO. 124 S. WABASH.

PLATE CAMERA—5X7. 2227 BISSELL-ST., 1st apt. Lincoln 6179.

CONTRACTS TO LET AND WANTED.

HAVE A 1 YR. CONTRACT FOR A 3½ TON truck; must furnish new equipment; excellent pay. Ph. Calumet 2515. Mr. Carney.

AUCTION SALES.

WILLIAMS, BARKER & SEVERN CO., 628-630 S. Wabash-av., General Auctioneers, Furniture, Carpets, General Household Goods. Tel. Harrison 3777.

PRINTING, ENGRAVING, BINDING.

GOOD PRINTING — LOW PRICES, CARDS, letterheads, envelopes, $4 per thousand. Victor Bros., 25 N. Franklin. Main 4271.

SEWING MACHINES.

SINGER MACH., SOLD FOR $84, NOW $39 only. Others from $10 up. All guar. Singer Sewing Machine Shop, 5148 N. Clark-st.

DETECTIVE AGENCIES.

MISS CORA M. STRAYER'S PRIVATE DEtective Agency; telephone Drexel 2485.

BUILDING MATERIALS.

BUILDING PLANS.

Bungalows, $15.00; 2 flat, $25.00. C. C. Gentry, Rm. 300, 37 W. Van Buren-st.

WANTED—FEMALE HELP.

Stores and Offices.

A CHANCE TO WORK NEAR HOME. GIRLS AND YOUNG WOMEN FOR OFFICE WORK AT 2940 MILWAUKEE-AV.

We are now ready to train another group of young ladies for clerical work in our beautiful new office and pay them in full time while learning. This is a wonderful opportunity if you live in this neighborhood and want to learn office work. We can also use girls with experience in general office work, typing, etc. If you are 16 years or over come in and secure one of these positions.

NORTHWEST OFFICE, 2940 MILWAUKEE-AV.

A CLASS FOR TYPISTS. FREE INSTRUCTIONS WITH FULL PAY WHILE LEARNING.

We are opening a school right in our building to teach typewriting to a limited number of young ladies. Those who enter this school must be 16 years of age or over and have at least a grammar school education. They will receive full salary while learning. The instruction given will be for touch typewriting and will not include shorthand.

MONTGOMERY WARD AND CO., 618 W. Chicago-av.

A FEW OFFICE CLERKS.

Grammar graduates over 16 years old to learn office work; no experience required; positions open for

Mail Opening,
Folding,
Messengers,
File Clerks,
SORTERS,
Typists,
Index Clerks,
Addressers,
Stencil Clerks,
Checkers.

Positions are permanent, in light pleasant office.

STRAUS & SCHRAM, 1105 W. 35th-st.

A LARGE NUMBER OF GIRLS AND YOUNG WOMEN FOR OFFICE WORK.

We have fine openings for both trained and untrained office clerks. These positions are permanent. They pay a good salary and you will like the work. All that is necessary is that you are 16 years or over ad have a grammar school education.

MONTGOMERY WARD AND CO., 618 W. Chicago-av.

ADDING MACHINE OPERATORS.

PHILIPSBORN'S, Congress and Paulina.

ADDRESSERS.

Also girls for general office work. Both or without experience, such as file, index, inspecting, receiving, mail opening and mail reading. Also order writing and miscellaneous office work.

WALTER FIELD CO., 529 S. Wabash-av., 8th floor.

ADDRESSERS.

Young ladies for longhand addressing; straight salary or piece work basis. Call ready for work.

SPIEGEL-MAY-STERN CO., 1061 W. 35th-st.

ADDRESSERS,

Longhand; experienced; highest pay. HAROLD LACHMAN CO., 200 S. Peoria, 2d floor.

ADDRESSERS.

Ladies for addressing; good handwriting. Apply 2d floor, 2949 W. Van Buren.

ADDRESSING—SPARE TIME WORK ADdressing envelopes on typewriter, filling in letters, signing, folding, and inclosing; give references. Address C D 428, Tribune.

Ambitious Young Women

Between 18-25 years of age will be interested in the positions open in our organization for

Proofreaders.
General Office Clerks.
Typists.
Stenographers.
And Dictaphone Operators.

We are located on the South Side away from the noise and confusion of the loop, yet near enough for shopping conveniences; positions are permanent, with good starting wage and excellent promotional opportunities. For interview address E C 67, Tribune.

ASSISTANT BOOKKEEPER—WITH OFFICE experience; must be a neat writer, for position in our general office; permanent position; good starting salary; pleasant working conditions, in a light, airy office with excellent opportunity for advancement. Apply direct to general office manager, 10th floor, center elevators.

ROTHSCHILD & COMPANY, State, Jackson, and Van Buren.

AUDIT CLERK.

Young lady, single, for auditing dept. Must write a good hand and be able to figure rapidly and accurately. Applicant should have had some office experience; good starting salary.

PHILIPSBORN'S, Congress and Paulina.

BOOKKEEPER-TYPIST — TO ASSIST ACcountant, stock yards district; good starting salary; advancement assured. Address C Y 593, Tribune.

BOOKKEEPER—APPLY EMPLOYMENT DEpartment. HIBBARD, SPENCER, BARTLETT & CO., 303 N. State-st.

BOOKKEEPER—EXP., WHO CAN OPERate Oliver typewriter. Call Humboldt 1189, 2756 Diversey-av.

BOOKKEEPER—COMPETENT, ABOUT 30 yrs. old; typist preferred. Apply Cinderella Studios, 180 N. Wabash.

BOOKKEEPER—EXP., COMP. FOR WHOLEsale tailors. State age, exper. and salary. Address D T 548, Tribune.

WANTED—FEMALE HELP.

Stores and Offices.

BOOKKEEPER AND GEN. OFFICE WORK—With stenographic ability; this is a splendid and permanent position for neat, competent and capable young lady. McElroy & Co., 36 S. State.

BOOKKEEPER—STENO.

Protestant, young lady; permanent position. Call at 2419 W. 14th-st. Ask for Mr. Sidlo.

BOOKKEEPER — TO OPERATE ELLIOTT-Fisher machine. Motor Car Supply Co., 1453 Michigan-av.

CASHIER—YOUNG LADY THAT HAS HAD at least 6 months' experience in downtown picture show or a downtown cafeteria; references required; good pay. DE MET'S CANDIES, 5 W. Randolph. Apply 10 a. m.

CASHIER — BRIGHT, ACTIVE YOUNG lady; permanent position. Inquire office upstairs. 57 W. Monroe-st.

CLERK — OFFICE, EXPD.; MUST BE A neat writer, for position in our general office, good starting salary and pleasant working conditions in a light, airy office, with excellent opportunities for advancement. Apply direct to general office manager, 10th floor, center elevator.

ROTHSCHILD & COMPANY, STATE, JACKSON AND VAN BUREN.

CASHIER AND BOOKKEEPER — EXPERIenced. H. A. Newman, 1369 E. 43d-st.

CASHIER—COMPETENT. 5 S. Wabash.

COMPTOMETER OPERATORS

for addition only. Steady positions all year. Close ½day Saturdays. Apply ready for work.

JOHN MAGNUS & CO., 1039 W. 35th-st.

COMPTOMETER OPERATORS—GOOD OPportunity for young women who have had some experience. Apply JOHN SEXTON & CO., 352 W. Illinois-st.

CORRESPONDENTS.

Young ladies for positions as correspondents; those having experience preferred, but can use a number of bright young ladies having the essential qualifications; best working conditions; hours 8-4:30, close Saturdays at noon; liberal starting salary and rapid promotion assured.

SPIEGEL-MAY-STERN CO., 1061 W. 35th-st.

CORRESPONDENT—

In mail order house; prefer young woman who has had experience as correspondent with one of the mail order houses or in the mail order dept. of a retail store. This is a steady position, with good salary and splendid working conditions. Address, giving experience, etc., E A 540, Tribune.

CORRESPONDENT—IN LAW AND COLLECtion office; must have experience. Steady position; good salary; daylight office. Address E F 457, Tribune.

DEMONSTRATORS—TO SELL SOAP IN stores; pleasant work with salary. Apply at office JAMES S. KIRK & CO., 1232 W. North-av.

DICTAPHONE OPERATORS—GOOD, STEADY positions. Apply Employment Department. LINK BELT CO., 329 W. 39th-st.

ELLIOTT-FISHER BILLING MACHINE OPERATORS.

Beginners and Experienced.

Those who have a knowledge of typewriting can be trained for this work. These positions are permanent and offer every opportunity for advancement.

Good starting salary.

SEARS, ROEBUCK & CO., Homan-av. & Arthington-st.

ELLIOTT-FISHER OPERATOR.

Bookkeeping machine operator. Must be thoroughly competent. Good salary. West Side office. Address E B 333, Tribune.

ENTRY CLERKS.

Experienced entry clerks can find desirable positions with us; best working conditions. Hours 8 to 4:30; noon on Saturday. Can also use a number of bright beginners on this work. Plain handwriting essential.

SPIEGEL-MAY-STERN CO., 1061 W. 35th-st.

EXPERIENCED TYPIST. APply 4th floor Winter Garden, 214 S. State.

FILE CLERKS. INDEX CLERKS.

Girls and women to learn this very desirable, high type office work. Grammar school education. Neat appearing and desire to learn only qualifications necessary. Highest starting salary. Permanent work.

PHILIPSBORN'S, CONGRESS AND PAULINA.

FILE CLERK—EXPERIENCED; STEADY position; $17 to start. 333 S. Dearborn, Rm. 306.

FILE CLERK—EXPERIENCED; LIVING ON Southwest Side preferred. 2513 S. Robey.

GIRLS,

17 years of age, for collating and filing work. Can earn a good salary on a piece work basis. Hours 8:30 to 5:15. 1 o'clock on Saturday. Apply Tuesday. Call 8th floor, 504 S. CLINTON-ST.

GIRLS,

over 16 years of age for clerical and typing positions. Apply afternoons.

CRANE & CO., 836 S. Michigan-av.

GIRLS OVER 20

for various kinds of office work, addressing, filing, sorting, etc.; no previous experience necessary but must write good hand; $15 per week.

VICTOR LADIES' TAILORING CO., 325 S. Market-st.

GIRL — EFFICIENT, FOR CASHIER AND to assist bookkeeper; experienced in retail ladies' wear desirable, but not essential; salary $25. BENNETT'S, INC., 5 N. Wabash-av., 2d floor.

GIRLS—16 TO 17 YEARS, FOR GENERAL office work; openings in several departments; good chance for advancement; ideal conditions; steady positions. LARKIN CO. OF ILL., 3617 S. Ashland.

GIRLS—OFFICE EXPERIENCE, 17 TO 20 years old. AMERICAN CAR & FOUNDRY CO., 2503 S. Wood-st.

GIRL—EXPERIENCED, FOR GENERAL OFfice work; state salary expected. Address D F 593, Tribune.

GIRLS—FOR OFFICE WORK—NO EXPERIence necessary. J. P. SMITH SHOE MFG. CO., 671 N. Sangamon-st.

GIRLS — FOR GENERAL OFFICE WORK. 1127 N. La Salle-st.

WANTED—FEMALE HELP.

Stores and Offices.

GIRLS.

It means something to BE A TELEPHONE OPERATOR. Just ask one.

Owing to the rapid growth of Chicago we must increase the number of operators.

THIS IS YOUR CHANCE.

There are no dull seasons. High school girls will find this work offers a large field of opportunities, although a high school education is not necessary.

WHAT Are You Waiting FOR?

Operators' Training Department, ILLINOIS BELL TELEPHONE COMPANY, 311 W. Washington-st., 9th floor.

GIRLS

who have never worked before will find PHILIPSBORN'S a good place to start.

Good salary while learning. Splendid working conditions. Fair treatment and a chance for advancement.

We need girls for office work such as

FILING,
INDEXING,
COPYING ORDERS,
ADDRESSING,
MAIL OPENING,
BILLING

and

we can use a number of girls in our merchandise department and shipping room as

ORDER FILLERS,
WRAPPERS,
STAMPERS.

Come prepared for work.

PHILIPSBORN'S, Congress and Paulina.

GIRLS AND YOUNG LADIES 16-25 YEARS.

A wonderful opportunity awaits you in our all daylight office.

Office experience desired but not necessary. The following positions are now open:

FILERS,
TYPISTS,
ORDER READERS,
CHECKERS.

Positions permanent to those who qualify.

Ideal working conditions.

½ day Saturday.

Convenient to "L," surface lines, and loop.

LEONARD MORTON & CO., 1516 S. Wabash-av.

GIRLS

16 years and over to be trained for office positions. Prefer girls having at least an eighth grade education.

SEARS, ROEBUCK & CO., Homan-av. & Arthington-st.

GIRLS.

Experience not necessary. 16 years or over; for folding and inclosing circulars; steady positions, no layoffs; closed one-half day Saturday all year.

Apply at once.

JOHN MAGNUS & CO., 1039 W. 35th-st.

GIRLS — 16 YEARS OF AGE, living on North or Northwest Side, to distribute mail in office. Apply 1828 Diversey-blvd., near Clybourn-av.

GIRL—FOR FILE TRANSFER; AN EXPERIenced girl; immediately, for temporary work transfering correspondence and binding in reference books; good salary or piece work if preferred. See Mr. Low. HURLEY MACHINE CO., 22nd-st. and 54th-av. Take Douglas Park "L."

GIRL OVER 16

For general office and pay roll work; must be accurate with figures; North Side; give experience; salary $15 per week to start. Address E L 240, Tribune.

GIRL — FOR GENERAL OFFICE WORK; must have knowledge of stenography; must be willing to work. Midway Linen Supply Co., 6018 Dorchester.

GIRL—FILING AND MAILING, EXPERIenced. Apply MR. CLADY, 226 W. Superior-st. Ph. Superior 2056.

GIRL—OPPORTUNITY FOR BRIGHT GIRL, Graphotype operator and general office work. 207 McCormick Bldg.

GIRL—NO EXP.; GOOD PAY. 130 N. State Room 1305.

GIRL—INTELLIGENT; ASST. TO BOOKkeeper. Apply 167 W. Lake-st.

WANTED—FEMALE [HELP.]

Stores and Offi[ces.]

GIRLS AND YOUNG WOM[EN]

BE SURE TO R[EAD] THIS AD.

Do you want to connec[t with a] firm that will really pay [you] for what you do? If so, [cut this] ad out and call at our em[ployment] dept. at once.

TYPISTS, CHECKERS, ORDER WRITERS, MAIL OPENERS, INDEX CLERKS.

WE CAN PLA[CE] 100 GIRLS RIGHT NOW

ORDER SORTERS, STENCIL CUTTERS, FILE CLERKS, ADDRESSERS, PRICERS.

No matter what you[r] experience has been, eve[n if you] have never worked in a ... house before, come and ... the real opportunities th[at await] you here.

Experience Not Ne[cessary.]

Excellent working [condi]tions.

Good pay—Bonus.

CHICAGO MAIL OR[DER CO.] 2611 INDIANA-A[V.]

"We Put It in You[r] Envelope."

GIRLS AND WOMEN

For various positions in [our mer]chandise and shipping dep[artments.]

ORDER FILLE[RS,] WRAPPERS, PACKERS, CHECKERS, ASSEMBLER[S,] SORTERS, SCALERS, STAMPERS, DRY GOODS CUT[TERS.]

These are steady year ar[ound posi]tions with highest startin[g ...]

Experience desired, but ... sary or we will teach you ... that you will advance rap[idly.]

Call ready for w[ork.]

PHILIPSBORN['S,] Congress and Pa[ulina.]

INTERESTIN[G] CLERICAL POSITIONS FOR GIRLS and YOUNG WOM[EN]

We have a numbe[r of] positions open now [for girls] and young women. ... experience not es[sential.] These positions ar[e perma]nent and offer good [opportu]nity for advanceme[nt.]

SEARS, ROEBUC[K & CO.,] Homan-av. & Arth[ington-st.]

LADIES, OVE[R ...]

for various kinds of office w[ork,] filing, sorting, etc. No prev[ious experience] necessary. We teach you ... you are learning. Reasonable ... nent position. Good pay. St[ate] ... ing or experience, and salary ... dress E A 369, Tribune.

LADY—CASHIER AND OFFI[CE ...] nights a week, 6:30 to 9:3[0 ...] college holding evening class[es ...] part., ref., etc. Address ...

LADY — YOUNG, WHO ... bookkeeping and can take ... State exp., age and salary. ... 109, Tribune.

LADY — YOUNG, TO ASSIS[T ...] office on N. W. Side; no e[xp. nec]sary; must be neat and w... Address B V 311, Tribune.

LADIES—YOUNG; LIGHT ... copying records; must wri[te ...] Apply Strauss Bros., 1027 W...

LADY—YOUNG, OR GIRL, F[OR ...] fice; short hours. See MR. ... day, 1101 W. 79th-st., 2d flo[or.]

LADY—EXPERIENCED, FO[R ...] SHOP. 2711 N. CLARK-ST.

LONG HAND ADD[RESSERS.] Steady positions. ... thousand. Apply ... work.

JOHN MAGNUS [& CO.,] 1039 W. 35t[h-st.]

MULTIGRAPH OPERATOR — ... rience necessary; perma[nent ...] chance for bright girl. Apply ... Jackson-blvd.

MULTIGRAPH OPERATOR— ... 703 E. 41st-st., at Langle[y.]

OFFICE POSIT[IONS.]

Young ladies wh[o want to] learn general office [work will] find positions with [us in vari]ous depts. in our g[eneral of]fices, such as filing, mailing, entry, w... figuring. We wan[t appli]cants for these ... those having g[rammar] school education ... and who are quic[k] and able to adva[nce them]selves rapidly; be[st working] conditions; hours ... noon on Saturdays.

SPIEGEL-MAY-S[TERN CO.,] 1061 W. 35[th-st.]

OFFICE G[IRL.]

Active young girl, with ... ... to fold and stamp ... position.

HAROLD LACHM[AN CO.,] 200 S. Peoria-st.

OFFICE CLERK—DESIRAB[LE po]sition; good pay. Roo[m ...] Clark-st.

OFFICE GIRL— 1334 So. Crawford-av.

OLD ESTABLISH[ED ...] SIDE MFG. CONC[ERN ...]

... to the N. Side, require[s ...] competent cost clerk; onl[y ...] handling comp. cost records ... bookkeeper who thoro[ughly ...] the prin. of double entry bo[okkeeping ...] ... gen. ledgers; give ... ... short hrs., pleasant ... ... sal. to one who ... ... 52, Tribune.

[PR]OJECT WRITER — IN ... ... must be competent ... & Co., 4624 Sherid[an ...]

SALESLADY—IN SMALL ... steady position; state ex[p. ...] Address E C 3...

SALESLADY—EXPER. ... ... experience. Tailor ...

WANTED—FEMALE HELP.
Stores and Offices.

GIRLS.

It means something to

BE A TELEPHONE OPERATOR.

Just ask one.

Owing to the rapid growth of Chicago we must increase our number of operators.

THIS IS YOUR CHANCE.

There are no dull seasons. High school girls will find work offers a large field of opportunities, although a high school education is not necessary.

WHAT Are You Waiting FOR?

Operators' Training Department, ILLINOIS BELL TELEPHONE COMPANY, 311 W. Washington-st., 9th floor.

GIRLS who have never worked before will find PHILIPSBORN'S a good place to start. Good salary while learning. Splendid working conditions. Fair treatment and opportunity for advancement. We need girls for office work such as FILING, INDEXING, COPYING ORDERS, ADDRESSING, MAIL OPENING, BILLING and CHECKING.

We can use a number of girls in our merchandise department and shipping room as ORDER FILLERS, WRAPPERS, STAMPERS. Come prepared for work. PHILIPSBORN'S, Congress and Paulina.

GIRLS AND YOUNG LADIES, 16-25 YEARS.

A wonderful opportunity waits you in our all day office.

Office experience desired, but not necessary. The following positions are now open:

FILERS, TYPISTS, ORDER READERS, CHECKERS.

Positions permanent to those who qualify.

Ideal working conditions.

½ day Saturday.

Convenient to "L," surface lines, and loop.

LEONARD MORTON & CO., 1516 S. Wabash-av.

GIRLS 16 years and over to be trained for office positions. Prefer girls having at least an eighth grade education.

SEARS, ROEBUCK & CO., Homan-av. & Arthington-st.

GIRLS.

Experience not necessary. 16 years or over; for folding and inclosing circulars; light work. We want as applicants those having grammar school education or better and who are quick to learn and able to advance themselves rapidly; best working conditions; hours 8-4:30 and on Saturdays all year.

Apply at once. JOHN MAGNUS & CO., 1039 W. 35th-st.

GIRLS—16 YEARS OF AGE, living on North or Northwest Side, to distribute mail in office. Apply 1828 Diversey-blvd., near Clybourn-av.

GIRL OVER 16

ESTABLISHED WEST SIDE MFG. CONCERN MOV-

GIRLS AND YOUNG WOMEN,

BE SURE TO READ THIS AD.

Do you want to connect with a firm that will really pay you well for what you do? If so, cut this ad out and call at our employment dept. at once.

TYPISTS, CHECKERS, ORDER WRITERS, MAIL OPENERS, INDEX CLERKS.

WE CAN PLACE 100 GIRLS RIGHT NOW.

ORDER SORTERS, STENCIL CUTTERS, FILE CLERKS, ADDRESSERS, PRICERS.

No matter what your former experience has been, even if you have never worked in a mail order house before, come and learn of the real opportunities that await you here.

Experience Not Necessary.

Excellent working conditions.

Good pay—Bonus.

CHICAGO MAIL ORDER CO., 2611 INDIANA-AV.

"We Put It in Your Pay Envelope."

GIRLS AND WOMEN

For various positions in our merchandise and shipping departments.

ORDER FILLERS, WRAPPERS, PACKERS, CHECKERS, ASSEMBLERS, SORTERS, SCALERS, STAMPERS, DRY GOODS CUTTERS.

These are steady year around positions with highest starting salaries.

Experience desired, but not necessary or we will teach you the work so that you will advance rapidly.

Call ready for work.

PHILIPSBORN'S, Congress and Paulina.

INTERESTING CLERICAL POSITIONS FOR GIRLS and YOUNG WOMEN.

We have a number of office positions open now for girls and young women. Previous experience not essential. These positions are permanent and offer good opportunity for advancement.

SEARS, ROEBUCK & CO., Homan-av. & Arthington-st.

LADIES, OVER 20,

SWITCHBOARD OPERATOR

LONG HAND ADDRESSERS. Steady positions. $2.50 per thousand. Apply ready for work. JOHN MAGNUS & CO., 1039 W. 35th-st.

OFFICE POSITIONS.

Young ladies who wish to learn general office work can find positions with us in our various depts. in our general offices, such as filing, indexing, mailing, entry, writing, and figuring.

OFFICE GIRL.

SALESWOMEN—STOUT, measuring 42½ or 44½ for stout section of women's ready to wear. Apply Employment Office, 5th floor. Take Adams and Dearborn elevators.

THE FAIR.

SALESWOMEN. Expd. for women's ready dept. Apply Employment Office, 5th floor. Take Adams and Dearborn elevators. THE FAIR.

SALESWOMEN, CORSETS.

Must be experienced fitters and accustomed to meet a high class clientele. Apply at once. 5th floor, Employment Office. CHAS. A. STEVENS & BRO., 19 N. State-st.

SALESWOMAN—BY PEORIA'S LEADING specialty store, a real cloak and suit saleswoman of recognized personality and experience; straight salary or commission, or both. Apply immediately, LEE'S, Peoria, Ill.

SALESLADY—GIRL, AFTERNOONS; NICE, clean work for neat young girl. FREDERICH'S DRY GOODS STORES, 1506 Jarvis, 6170 Broadway.

STENOGRAPHER.

Thoroughly experienced.

Permanent position.

STANDARD OIL CO., Whiting, Ind.

STENOGRAPHER.

Experienced and accurate; splendid opportunity. Hartman Furniture and Carpet Co., 230 S. Wabash-av.

STENOGRAPHERS.

Good, permanent positions; excellent light; Wentworth, 26th-st., and Racine-av. surface, and South Side "L" transportation; salary commensurate with ability. Apply International Filter Co., 333 W. 25th-pl.

STENO.-SECRETARY—WITH AT LEAST A slight knowledge of accounting. This position offers unlimited opportunities and demands exceptional ability. Position is out of town; give full details. Address E F 427, Tribune.

STENOGRAPHER.

Young, bright, neat and accurate; capable of taking rapid dictation; permanent position; salary $22. Kingly Shirt Co., 337 S. Franklin.

STENOGRAPHER—EXPERIENCED; PERMANENT position; Underwood machine; tailoring experience preferred, but not essential. UNITED CUSTOM GARMENT MAKERS, 837 W. Madison-st.

STENOGRAPHER AND CLERK—FOR PERMANENT, responsible position in treasurer's office; previous experience necessary; give age and salary expected.. Address C N 209, Tribune.

STENOGRAPHER — EXPERIENCED; WILL pay from $20 to $25 a week to a good reliable girl. HARRY MITCHELL, 16-18 E. Jackson-blvd.

STENOGRAPHER—OF SOME EXPERIENCE in building material office in loop; in reply state age, experience, if any, and salary desired. Address E F 385, Tribune.

STENOGRAPHER — EXPERIENCED, CAPABLE of answering correspondence without dictation; state age, experience and salary.

SWITCHBOARD OPERATOR

LONG HAND ADDRESSERS.

TYPISTS.

Young ladies with at least 1 year's experience; Underwood machine. Call ready for work; hours 8-4:30, close Saturdays at noon.

SPIEGEL-MAY-STERN CO., 1061 W. 35th-st.

TYPIST.

TYPIST.

TYPISTS, EXPERIENCED.

TYPISTS. Experienced and Beginners. Steady Positions. Good Salary. Excellent Working Conditions. Call At Once

MONTGOMERY WARD AND CO., 618 W. Chicago-av.

TYPISTS. BEGINNERS and EXPERIENCED.

SEARS, ROEBUCK & CO., Homan-av. & Arthington-st.

TYPISTS.

Experienced or beginners; must have graduated grammar school and be over 15 years old; permanent position. Opportunity to learn dictaphone operating.

STRAUS & SCHRAM, 1105 W. 35th-st.

WOMAN — YOUNG, EXPERIENCED BOOKkeeper; must be able to handle typewriter; over 20 years of age. Apply between 6 and 7. 7715 So. Halsted-st.

YOUNG WOMEN.

Wearing sizes 16 and 36, for models and saleswomen in our misses' and women's ready to wear dept. Must be experienced in both modeling and selling. Good salary. Apply Employment Office, 5th floor. Take Adams and Dearborn elevators.

THE FAIR.

50—TYPISTS—50

With or without experience; liberal salary according to ability; permanent.

PHILIPSBORN'S, Congress and Paulina.

Executives and Managers.

WANTED—ASSISTANTS TO EXECUTIVE

Factory and Trades.

ASSEMBLERS.

EDISON ELECTRIC APPLIANCE CO., INC., 5660 W. Taylor-st.

Take Garfield L to Columbus Park station or 12th-st. car to 56th-av.

COLORED GIRLS

COLORED GIRLS.

CORSETIERE—EXPD.

Apply Employment Office, 5th floor. Take Adams and Dearborn elevators.

THE FAIR.

EXPERIENCED STITCHERS. Mend fine shoes. J. E. Tilt Shoe Co., 512 W. Huron.

FINISHERS—APPLY IMMEDIATELY. Jacques, Rm. 612, 616 S. Michigan.

FOLDERS AND INSERTERS,

GIRLS AND YOUNG WOMEN

AMERICAN CAN CO., 1834 Clybourn.

CHASE & SANBORN,

GIRLS—GIRLS,

GIRLS—FOR PAPER BAG factory. Apply Kirchheimer Bros., 433 W. Ohio.

GIRL ASSEMBLERS.

Factory and Trades.

GIRLS AND YOUNG WOMEN

16 Years of Age and over.

No Experience Required.

Hand work handling paper at tables in bookbindery. Easy work to learn. Experienced girls make from $20 to $30 per week. Clean, light work. No dangerous machinery. Pleasant daylight workrooms overlooking lake. Cafeteria and rest rooms.

BRING PROOF OF AGE.

APPLY READY FOR WORK.

R. R. DONNELLEY & SONS COMPANY, 2119 Calumet-av.

How to Get Here:

Take Cottage Grove-av. cars to 21st-st. and walk one block east; or Indiana-av. cars to 22nd-st. and Indiana-av. and walk two blocks east and one north; or 22nd-st. cars to Waabsh-av. and walk four blocks east and one north; or I. C. railroad to 22nd-st. station.

GIRLS ARE NEEDED AS INSPECTORS.

LIGHT, CLEAN WORK. EASY TO LEARN.

WESTERN ELECTRIC CO., INC., 48th-av. and 24th-st.

GIRLS AND WOMEN.

Light factory work, such as light machines, assembly and inspection. This is interesting work, at which you can earn good wages; exp. not necessary; hours from 8 a. m. to 4:30 p. m., 12 noon Sat. Apply Employment Dept., Stewart-Warner Speedometer Corp., 1826 Diversey-pky.

GIRLS AND YOUNG WOMEN

for light factory work, inspecting, packing, and light machine work; good starting wages and advancement as you become experienced.

CONTINENTAL CAN CO., INC., 2221 S. Halsted-st.

GIRLS,

THE CONTINENTAL CAN CO., INC., 5411 W. 65TH-ST.

GIRLS—GIRLS—GIRLS, 16 YRS. AND OVER. No Experience Necessary.

RAND, McNALLY & CO.,

MILLINERS, TRIMMERS, MAKERS, PREPARERS

CHICAGO MERCANTILE CO.

MILLINERS, MAKERS, COPYISTS.

MILLINERY OPERATORS. Experienced on ladies' hats. Come ready to work.

E. EIGER & BROS., 1249 S. Wabash-av.

MILLINERY MAKERS.

EDSON KEITH & CO.

MILLINERY WORKERS.

OPERATORS. SINGLE NEEDLE. ZIG-ZAG. ON SILK UNDERWEAR.

FANTL BROS. & LEWIS, 115 S. MARKET-ST.

Factory and Trades.

OPERATORS ON POWER SEWING MACHINES to work on Union Special 2 needle flat bed and cylinder. Steady work. Good starting salary guaranteed. Only first class operators wanted.

MOSES ROSENTHAL CO., 913 W. Van Buren, 6th floor.

OPERATORS.

Experienced sewing machines; single and double needle, on ladies' neckwear. Chicago Art Trimming Works, 454 N. Parkside-av., 2d floor.

OPERATORS

For power machines and hand sewing. EDISON ELECTRIC APPLIANCE CO., INC., 5660 W. Taylor-st.

OPERATORS,

experienced on Singer sewing machines; good wages; steady work. Apply ERO MFG. CO., 753 Jackson-blvd.

OPERATORS—EXPERIENCED, 2 NEEDLE or Merrow machines; steady work; good pay and bonus. Apply ready for work. LA MODE, 1733 Irving Park.

OPERATOR — EXPERIENCED, AND EXpert marceller; no others need apply. The Elsie Beauty Parlor, 3268 Armitage-av.

OPERATORS—COL.; POWER SEW. MACH.; steady; good pay. ATLAS, 2100 S. Morgan.

SEWING MACHINE OPERATORS — ON men's leather belts and novelties; call at 622 W. Lake-st., 5th floor. Arrow Belt & L. G. Co.

SHADE MAKERS.

Colored. Must be experienced. Apply Universal Lamp Shade Co., 133 E. 47th-st.

STAYER AND COVERING MACHINE GIRLS —Experienced; good wages; steady work. 2003 S. Halsted.

TELEPHONE CORD FINISHERS—Kellogg Switchboard Co., 1066 W. Adams.

WEAVER.

Expert on switches. Apply Beauty Parlor, 2d floor.

HILLMAN'S, State and Washington-sts.

WOMEN — NOVELTY MANUFACTURING company wants female help for shop work. Good wages. Piece work after first week. 825 S. Wabash-av., 5th floor.

WOMAN—TO DESIGN AND MAKE BEDspreads. Sanitary Wardrobe Co., 1018 So. Wabash.

WOMEN AND GIRLS—WHITE, FOR CLEAN factory work; splendid working conditions. Apply 1018 W. 37th-st., between 9 a.m. & 12.

200—GIRLS AND YOUNG WOMEN—200, Ages 16 Years and Over.

Day and Night Openings.

No Experience Required.

Light, clean, and interesting work in our bookbindery, inserting catalogues; very easy to learn; 48 hour week; ½ day Saturday; good starting salary, with an opportunity of making as much as $40 weekly. If under 18 years, bring proof of age.

Can also use EXPERIENCED CATALOGUE INSERTERS. Highest piece work rates. Apply ready for work. Employment Dept., W. F. HALL PRINTING CO., 449 W. Chicago-av.

50—GIRLS—50

for light, clean inspection work; steady work; good pay; come ready for work.

THE WESTERN CO., 1738 Irving Park-blvd., 2d floor.

100 GIRLS AND WOMEN over 16 years of age to pack candy, learn to dip chocolates, and other pleasant work in our factory. Steady work. $14.84 a week to start.

BUNTE BROTHERS, 3301 Franklin-blvd.

100—CATALOG—100 Wrappers and Inserters, With or without experience. Good salary and bonus.

PHILIPSBORN'S, Congress and Paulina.

Household Help.

Household Help.

GIRL—FOR GENERAL HOUSEWORK, ASsist with baby 15 months old; plain cooking; light work; suburban home; $12. Phone Mr. Marshall, 1300 W. Jackson-blvd., between 12 and 2. Monroe 6100.

GIRL—14-18, WHT. OR COL.; ½ DAYS, afternoon; lgt. hswk. and stay with infant; pleasant home; 2 in fam.; moving to So. S. shortly. L. V. 2668.

GIRL—FOR GENERAL HOUSEWORK WITH small family in 4 rm. North Side apt.; must room outside. Call Rogers Park 6697.

HOUSEKEEPER—IN HOME OF THREE, TO look after interest of 2 children, 9 and 10 yrs.; no washing, ironing, or cooking; must be capable; ref. exch.; Beverly Hills. Address Y 138, Tribune.

HOUSEKEEPER — COMPETENT; FAMILY of three; small home; pleasant surroundings; good home for right woman. MRS. CUMMINS, Riverside 479J.

HOUSEKEEPER—TO CARE FOR CHILD OF couple employed. Apply MRS. EISENBERG, 4656 Magnolia-av.

HOUSEKEEPER — BY FARMER. STATE lowest wages. Refs. exch. Address HOMER HELLER, Garden Prairie, Illinois.

HOUSEKEEPER—WHITE, GEN. HSWK.; 3 in family. Yards 3283.

LADY — MIDDLE AGE, TO ASSIST IN housework, help take care of children; many home privileges given to right party; $10 a week. 162 N. Elmwood-av., Oak Park.

MAID—WHITE; GENERAL HOUSEWK. IN six room apt. for three adults; must be plain cook; wages $14 per wk.; best references. Oakland 0994.

MAID — WHITE, TO COOK, WAIT ON TAble, dust front of apt.; good wages. Apply 5136 Harper-av., 2d.

MAID — EXPERIENCED; GOOD COOK; South Side apt.; small family; no washing; refs.; wage $20. Address D S 565, Tribune.

MAID—FOR CHAMBER WORK; HOURS, 8 to 4; no room or board; $20 a week; refs. WILLIS, 4909 Sheridan-rd.

MAID—WHITE, GENERAL HOUSEWORK; no laundry; 3 in family; $16 a week. MRS. ROBERT SCHAYE, 5236 Winthrop-av.

MAID — WHITE, FOR GENERAL HOUSEwork; care of 2 children; no laundry work. Beverly 0163.

MAID—FOR COOKING AND GEN. HSWK.; 2 in family. Ph. State 7330 or Evans. 6446.

MAID—GEN. HSWK.; NO WASH.; GOOD wages. 4202 N. Kedvale. Irving 3803.

MAID—WHITE, GEN. HSWK., NO WASHing. Midway 5408.

MAID—GEN. HOUSEWK., GOOD COOK, NO washing. Midway 5768. 7008 Paxton. 3d.

MAID—GENERAL HSWK.; 2 CHILDREN. Pullman 0815.

NURSE — COMPETENT, TO TAKE FULL charge of 2 children; permanent position; state experience, references, etc. Address X 266, Tribune.

NURSE GIRL — WHITE; GOOD HOME. 5527 Hyde Park-blvd. Fairfax 5992.

NURSEMAID—WHITE; REFS.; 8 AND 3 YR. children. 5127 Greenwood, 3d. Dorch. 3187.

NURSEMAID—EXP., YOUNG, FOR OLDER children. Ref. 1234 Hyde Park-blvd., 2d.

WOMAN—ELDERLY, CATHOLIC, TO KEEP house and look after two small motherless boys. Good home with moderate salary. Call evenings, 330 N. Menard-av., rear. Columbus 0027.

WOMAN — MIDDLE AGED OR ELDERLY, cooking, care of 3 rooms, and assist care of 3 children; good home more than wages; private rm. furnished; no washing. Apply in person, Hutmacher Store, 1843 Irving Park.

WOMAN—TO DO GENERAL HSEWK.; ALSO cooking in family of 5, for 3 wks.; good wages to right party. Call MISS HAWE, Steward's Office. Harr. 4300.

WOMAN—MIDDLE AGED, OR YOUNG GIRL, mother's helper; references required; good home. MRS. JULIAN S. JACKSON, 2501 Harrison-st., Evanston, Ill.

WOMAN—WHITE, SERVICES OF REFINED woman in exchange for good home with young couple and baby; small salary. Call Juniper 3996 for appointment.

WOMAN—TO CARE FOR ELDERLY WOMAN and assist with housework. 6229 South Park-av. Normal 7936.

WOMAN—WHITE, COMPETENT, FOR PERmanent position, gen. hswk.; no laundry; 5 rm. apt. Dorchester 3387.

WOMAN—REFINED, MIDDLE AGED, FOR

Hotels and Restaurants.

WOMAN — TO MAKE PUDDING.

HARMONY CAFETERIA, 58 W. Washington.

Salesmen.

SALESLADIES.

50 SALESWOMEN.

I want 50 saleswomen for one of Chicago's largest and most promising corporations. This is a real woman's work with a big man's opportunity. Call in person and ask for MR. PHILLIPS, Rm. 1716, 220 S. State-st.

Agents.

Miscellaneous.

MODELS.

Miscellaneous.

WOMEN, YOUNG, FOR PERmanent positions in the long lines department of the Illinois Bell Telephone Company. Good salaries paid while learning and a good future for the right girls. Our working conditions are excellent. A delightful rest room is furnished in which to spend relief periods. We will be glad to explain further to any girl interested, between the ages of 17 to 23, who is a grammar school graduate.

MISS WESTBY, Room 807, 311 W. Washington-st.

WOMEN—TRAVEL SOUTH THIS WINTER.

An old established company wishing to expand its sales force offers positions to acceptable women who have a sincere desire to make good in the business world. These positions are with regular sales organization and pay straight salary or commission. Personality more desirable than experience. Applicants must be between 25 and 40 years of age, have at least high school education, and free to leave the city not later than March 1st. A few local positions open for those not free to travel. No investment required. Free training given to those who qualify. See MRS. BLATTERMAN, 1516 Garland Bldg., corner Wabash and Washington.

MODEL.

Young, size 16, about 5 ft. 7 in., experience not necessary. Apply custom apparel section, 9th floor, South Room.

MARSHALL FIELD & CO., RETAIL.

WOMEN—SEVERAL HUNDRED WOMEN IN our sales organization earn from $2,000 to $5,000 or more yearly. They are well educated, cultured ladies. They find their work interesting, congenial and dignified. We have a few more similar positions open. Applicant must be over 30, unincumbered, free to leave home, and ambitious to connect permanently with large, reputable and well established firm. Good guarantee from start, with minimum income of $2,000 assured. Inquire MR PARLER, 913 Garland Bldg., cor. Wash. and Wabash.

GIRLS — TO LABEL PAINT cans; good working conditions; steady employment and good pay. Ask for Miss Mason.

BRADLEY & VROOMAN CO., 2629 S. Dearborn.

ATTENTION.

Splendid opening in our firm for 2 capable women to qualify for Department Managers. Must know Chicago thoroughly. Apply bet. 10-4.

J. L. MENDELL, Room 310 Willoughby Bldg., S. W. Corner Madison and Michigan-avs.

BRAINS, HONESTY, HEALTH.

GIRLS OVER 16 YEARS.

Several neat appearing girls for stock work in our women's dress department. Apply to 9th floor, retail.

CARSON PIRIE SCOTT & CO.

GIRLS to fold and inclose circulars.

STRAUS & SCHRAM, 1105 W. 35th-st.

AMBITIOUS WOMEN.

MARRIED WOMEN, USE YOUR SPARE TIME.

INSERTERS—25 CATALOG inserters. Highest rates. Bernard Hewitt, 910 W. Van Buren.

PART TIME WORK

WOMEN.

Wanted—Several Women.

Employment Agencies.

Employment Agencies.

CONSOLIDATED AGENCIES.

If you are thinking of changing your position or are

Looking FOR A POSITION. Try Our Service.

ELLIOTT-FISHER BILLER, loop	$110
DICTAPHONE OPERATOR, loop	$110
TYPIST-BILLER, loop, north	$85-$90
TYPIST, insurance, loop, 8:30-4:30	$80-$90
TYPIST-GENERAL OFFICE CLERK	$75-$80
COMPTOMETER OPERATOR, loop	$90
STENOGRAPHER, legal exp., loop	$130
STENOGRAPHER, real estate experience, small office	$110-$130
STENOGRAPHER-OFFICE CLERK	$100
STENOGRAPHER, coal, loop	$90
STENOGRAPHER-OFFICE CLERK, some experience	$85
STENOGRAPHER, bright beginner	$65-$70
BOOKKEEPER-TYPIST, West Side	$130
BOOKKEEPER, full charge, Southwest Side, small office	$130
BOOKKEEPER, loop, small office	$125
GENERAL OFFICE CLERK, some typing, South Side	$85
GENERAL OFFICE CLERK, insurance	$80
6 BEGINNER CLERKS, high school education, good future	$65

LOOP OFFICE: Suite 500, 110 S. Dearborn-st.

SOUTH SIDE BRANCH: 303 WOODLAWN TR. & SAV. BANK BLDG. 63D-ST. AND WOODLAWN-AV.

NORTH SIDE BRANCH: SUITE 201, 1046 WILSON-AV.

CONSOLIDATED AGENCIES.

"A. R. B." OPENINGS.

ALL POSITIONS GUARANTEED PERMANENT. Reasonable placement fee; convenient terms of payment.

Stenographer—Loop mfg. firm	$ 30
Stenographer—Loop insurance ofc.	$ 25
Stenographer and Clerk—Film company	$ 25
Stenographer—Loop railroad	$100
Stenographer—Automobile firm	$ 25
Stenographer—Loop oil firm	$ 22
3 Beginner Stenographers	$ 15
Typist-Adding Machine Oper.	$115
Railroad Expense Bill Clerk	$115
Typist—Loop insurance ofc.	$ 20
Elliott-Fisher Bill Clerk	$20
Burroughs Bookkeeper—So. Side bank	$100
3 Comptometer Ops.—permanent positions	$ 20

BOOKKEEPERS AND CLERKS.

Bookkeeper and Cashier—West of loop	$ 25
Clerk—Assist Credit Manager; So. Side	$ 25
Clerk and Cashier—Good at figures	$ 22
Clerk—Slight knowledge bkkpg.; loop	$ 20
5 Office Clerks—Good at figures	$18-20
3 File Clerks—Must be experienced	$ 20
5 Office Girls—No exp. required	$ 15
Keyboard Oper. and Typist—Loop firm	$ 22
Relief Switchboard Oper. and Typist—North Side	$ 20

Many other openings for high grade office women. Call early today. Open at 8 a. m.

American Railway Bureau, 11 S. LA SALLE-ST. ROOM 1128.

EMPLOYMENT EXCHANGE. No Advance Payment.

THE FOLLOWING POSITIONS MUST BE FILLED TODAY. COME IN EARLY.

BKKPR., small ofc., No. W.	$25
FILE CLK., some typing, small ofc., No.	$20
RECORD CLK., some typing, Wilson-av.	$20
TYPIST, So., nice ofc.; 8:30-5	$20
TYPIST [copy work], loop	$18
TYPIST, small ofc., loop	$20
SWITCHBRD. OPR., West Side	$17
GEN. OFC. CLK., beg., 2 yrs. H. S.; loop	$16
GEN. OFC. AND FILE CLERK, So.; nice ofc.	$20
TYPIST, CLERK, No.; nr. loop	$20
TYPIST, beg., loop; good hrs.	$16
STENOGRAPHER [light dictation]; small ofc.; loop	$23
STENOGRAPHER, So. W.; nice ofc.	$30
STENO., CLERK, adv. co., loop	$25
STENO., coal co.; small ofc.; loop	$110
STENO., 1 yr.'s exp., loop	$20

EMPLOYMENT EXCHANGE, SUITE 702, 10 N. CLARK-ST. DEARBORN 7630.

CORBOY SERVICE.

STENOG. & B. K.—Slightly N. $30-35

STENOG. & B. K. [3]—Loop $30

STENOG. & B. K.—Beginner; Loop $22

CRAIG EMPLOYMENT AGENCY.

COURTESY AND SERVICE.

SEE MISS SMALL.

COONEY-RYAN AGENCY,

STENO.-SECTY. $40 WK.

18 STENOS. $20-30 WK.

GLADER AGENCY, 220 S. STATE-ST.

OPENINGS TODAY.

PYRAMID SERVICE EXCELS

ASSOCIATED SERVICE.

THE CLEARING SERVICE,

NURSES NEEDED.

LOST AND FOUND.

BAG—LOST—GOLD MESH BAG, SATURDAY night, at Randolph and Michigan, containing man's gold watch and chain and pencil, diamond scarf pin and money. Keepsakes. Finder please return and receive liberal reward. Lake View 6476.

BAR PIN—LOST—DIAMOND, SAT. EVEning, at Providence lodge hall or on Milwaukee-av., between Dale-av. and Irving Pk.-blvd. Ph. Kildare 7763 or 1350. Reward.

BEAD PURSE—LOST—ON SHERIDAN OR Wilson, Sunday afternoon. Contents, 80 cents. Reward. Sunnyside 9234.

BILLFOLD—LOST.

Containing money. Reward. Phone Lawndale 8278.

BRACELET—LOST—15 DIAMONDS, 18 sapphires; reward. Call Wab. 3443.

CANTEEN—LOST—BLACK, IN LOOP; CONtained theater tickets, money, city news bureau, police card; reward. Prospect 3772.

CAR—LOST—PARTY WHO PICKED UP Ford tour. Sat. night or Sun., Feb. 4, will please notify ED. NELSON, 2736 73d-ct., Elmwood Park, Ill. Ph. Elmwood Pk. 178-W.

DOG—LOST—BOSTON BULL, VICINITY OF 46th and Indiana, brindle, white breast, front feet, and half white nose. Answers to "Bum." Liberal reward. Drexel 1596.

DOG—LOST—IN VICINITY OF MAXWELL and 12th-sts., female airdale dog; 2 Denver tags on collar; liberal reward. Call Douglas 9107.

DOG—LOST—PUP, PART AIRDALE; NAME Lassie; 78th and Rhodes. Phone Vincennes 4314.

ENVELOPE—LOST—BROWN, CONTAINING business papers, either on Oak Pk. L or Englew. L or dept. stores in loop; no value except to owner. Central 3837. Mrs. Lyon.

FRATERNITY PIN—LOST—ON BARRY-AV. nr. Pine Grove; name engraved on back. Return R. S. Fisher, 445 Barry-av.

MESH BAG—LOST—GOLD, RAINBO GARden or vicinity, Saturday night. Reward. Ph. H. P. 9000.

NECKLACE—LOST—PEARL, SAT. P. M. OR evening; liberal reward. Mrs. Philip Lewin, 501 Surf-st. L. V. 7600.

NOSE GLASSES—LOST — SHELL FRAME, on Wilson-av., nr. L Sta., 7 p. m. Sat.; liberal reward. Ph. MACK, Wabash 1246.

PAPERS—LOST — PERTAINING TO OLD Town Club, on Oak Park "L," Thursday. Finder call Central 8140.

PEARL BEADS—LOST—IN VICINITY OF Karlov-av. and Gladys-st. Reward. Ph. Van Buren 3313.

PEARLS—LOST — SAT. P. M., SHORT strand, 2 stone clasp; rew. Rand. 2939.

PEN—LOST—GOLD FOUNTAIN PEN, INItialed H. E. G. Garfield Pk. Nevada 0198.

PIN—LOST—PLATINUM BAR PIN, ABOUT 40 diamonds, to or from or at Blackstone theater Sat., Feb. 10. Reward. N. E. Renick, Harrison 0031.

PIN — LOST — DIAMOND, STAR SHAPE; keepsake; reward. Edgewater 7583. Boelter.

PURSE—LOST — BROWN LEATHER, CONtaining check; liberal rew. Normal 5536.

RING—LOST—DIAMOND AND PLATINUM, between Grand-blvd. and University of Chicago, Saturday noon. Liberal reward. MISS FUNK, Dorchester 3303.

RING—LOST—ON SOUTH SIDE, A PLATinum gypsy ring, 1 diamond, 6 sapphires. Liberal reward. Monroe 2095 or Sisson Hotel, Apartment 7-C.

RING—LOST — 1 TURQUOISE, 12 OR 13 small diamonds, Mon. p. m., in Loop; reward. Harr. 6725.

SABLE NECKPIECE—LOST—SAT. EVE. bet. Dover-st., Wilson-av., and Sher.-rd. Return to 4537 Dover-st., or ph. Edge. 1156. Reward.

SCARF—LOST—FUR, SUNDAY NIGHT, BEtween Halsted "L" and Sangamon on 63d-st.; reward. Phone Englewood 7230.

TAM-O-SHANTER—LOST—SEALSKIN, SUN. Chicago theater, bet. 3 and 5. Reward. H. Kronk, 133 N. Wabash.

WATCH—LOST—GOLD, WRIST, NR. 63D-st.; reward. Return to 3741 W. 63d-pl., or call Prospect 8542 after 6:30 p. m.

WATCH—LOST—GOLD, MONOGRAMED "E. B. L." Kindly return Virginia Hotel.

PERSONAL.

PERSONAL — CORRESPONDENTS OF THE late Professor William Graham Sumner of Yale university who have in their possession letters from him which might serve for biographical purposes are requested to send them to Harris E. Starr, 303 Lexington-av., New Haven, Conn. They will be copied and promptly returned.

PERSONAL — WILL PERSON WHO WITnessed street car accident Wed., Feb. 7, at 12th and Wabash, kindly communicate with HARRY LEVINSON, 4755 Indiana-av? Drexel 9172.

BUSINESS PERSONALS.

DRUM & DRUM, E. D.

Superfluous hair destroyed FOREVER by Multiple Electrolysis; guaranteed. Gold needle specialists. Send for FREE BOOKLET. 810 Stewart Bldg., 108 N. State-st. Cent. 1519.

ELLA LOUISE KELLER.

Multiple electrolysis. Work guaranteed permanent. 36 S. State-st., R. 1200. Cent. 6468.

PERSONAL — OLD GOLD, SILVER, PLATInum, diamonds, crowns and bridges bought; full value paid; private office. U. S. Smelting Wks. [old reliable], 120 S. State, 5th fl.

PERSONAL — SHAMPOO AND MARCEL, $1. Room 1029 Marshall Field Annex, or call Dearborn 4224 for appointment.

PERSONAL—SUPERFLUOUS HAIR PERMAnently removed by multiple electrolysis. MME. STIVER, 1009 Marshall Field Annex.

PERSONAL—ARE YOU BALD? TRY THE Fox method, including the ACTINIC RAYS. Suite 1112, 15 E. Washington. Dearb. 6387.

TRADE SCHOOLS.

OPPORTUNITY FOR YOUNG WOMEN, 18 TO 30 to become independent for life in agreeable indoor work. Assured pay $200 month. Excellent board, laundry furnished free while learning. Ideal surroundings, congenial companions. In replying state age, religion, education, full details. MISS LARSON, Room 816, 30 N. Michigan-av., Chicago.

WOMEN — TO LEARN NURSING; DEMAND greater than supply; good pay; learn at home in spare time; earn while learning; entire tuition can be earned in few weeks; special offer, including free nurse's equipment. Write Chicago School for Nursing, Dept K, 421 S. Ashland-av., Chicago.

LEARN MARCEL WAVING

THE RIGHT WAY. Single lessons, $5; 6 lessons, $15; from expert. Manicuring, $20. Every day and Monday and Tuesday evenings. E. RUTH LAHS, 14 W. Washington-st. 5TH FLOOR, SUITE 500.

WOMEN—HOTELS NEED TRAINED WOMen; nation-wide demand for high salaried executives; past experience unnecessary. We train you by mail and put you in touch with big opportunities everywhere. Write at once for particulars. LEWIS HOTEL TRAINING SCHOOLS, Desk 718, Washington, D. C.

DENTAL ASSISTANT.

In big demand at good pay; quickly learned in our day or eve. school; no books; individual instruction. Call or write for catalog W2. McCARRIE SCHOOL, 34 W. Lake, Chicago.

BEAUTY WORK PAYS—WE TEACH IT BY practical experience. Hairdressing, marcelling, permanent waving, manicuring, massage. Positions waiting. Beauty specialists know the worth of our graduates. Day and even. Call or write. MOLER COLLEGE, 105 S. Wells.

EXPERT GRADUATE TEACHERS MAKE EXPERT MARCELLERS AND GENERAL OPERATORS. GERTRUDE HALE SCHOOL, ROOM 700, 4 W. WASHINGTON-ST.

COMPTOMETER SCHOOL.

Day and evening classes. E. C. WARNER, 14 E. Jackson. Phone Wabash 8582.

DRESSMKG.—MILLINERY SCHOOLS.

SEE US IF YOU ARE LOOKING FOR BEST system in Dress Designing, Sewing, Millinery. THE MASTER COLLEGE, 190 N. STATE.

VALENTINE DRESSMAKING COLLEGE, designing, millinery; day, eve. Call, write, or phone Seeley 1643. 2407 W. Madison-st.

TYPEWRITERS AND SUPPLIES.

HELP US MOVE.

We still have about 450 machines to be sold before moving to our new quarters. A saving may be made by buying now. Come.

Reliable Typewriter Co.,

WABASH 0568. 325 PLYMOUTH-CT.

REBUILTS ALL MAKES

LARGE OR PORTABLE,

AS LOW AS $15.00.

Phone, write, or call for catalogue. Out of town orders promptly filled.

CENTRAL 4750.

Corona Typewriter Sales Co.,

72 E. Randolph-st. 12 S. La Salle-st.

CENTRAL 3630.

Oliver	$15	Royal	$25
Remington	15	Hammond	25
L. C. Smith	32	Underwood	32

Other makes and models, $15 up. Guaranteed. Rent applied 3 mos. $5 up. YOUNG TYPEWRITER CO. INC., 169 N. Dearborn-st., Just North of Randolph.

GREATEST BARGAINS IN CHICAGO—

Olivers	$15	Underwoods	$32.50
Royals	$25	Remingtons	$20
L. C. Smiths	$35	Portables	$15 up

Rented 3 months, $5 up; rent allowed on sale. Adding machines and check protectors. Manufacturers' Typewriter Clearing House, 193 N. Dearborn-st., cor. Lake. Central 6035.

START THE NEW YEAR RIGHT—BUY AN Underwood portable typewriter; price, $50. UNDERWOOD TYPEWRITER COMPANY, 37 S. Wabash-av. Randolph 4680.

ALL MAKES SOLD, RENTED, REPAIRED. LOWEST RENTAL RATES. AMERICAN WRITING MACHINE CO. 329 S. Dearborn-st. Harrison 6880.

UNDERWOODS, $20 TO $50; ALSO REM. Royal, Smith. Room 50, 39 W. Adams-st.

UNDERWOOD, NO. 3, 14 IN. PLATEN, EXC. cond., $50. Dearborn 3356 or Vinc. 2450.

PATENTS—PATENT ATTORNEYS.

PATENT APPLICATIONS FILED ON PARtial payment plan; trademarks, copyrights, etc. MILO B. STEVENS & CO., 53 W. Jackson-blvd. Est. 1864. Main office, Washington.

VICTOR J. EVANS & CO.—PATENTS, TRADEMARKS, COPYRIGHTS. CHICAGO OFFICE, 1114 TACOMA BLDG. Main office, 70 9th-st., Washington, D. C.

TO RENT—ROOMS—SOUTH.

BLACKSTONE-AV., 4852-54 — TO RENT—Large front room for 2; I. C. and surface.

CALUMET, 5219—TO RENT—LARGE BEDrm.; mod.; 1 or 2 beds; men. Kenwd. 6145.

CALUMET, 5357, 2D—TO RENT—NICELY furn. rm. with priv. fam. Drexel 2957.

CORNELL, 5124 — TO RENT—FRT. R., PRI bath; nr. Chgo. B. Hot.; bus. gents; I. C. ex.

DREXEL-BLVD., 4129—TO RENT—SPLENdid high class rm., priv. lav. [NOT ORDINARY—REAL HOME]. 1 blk. to L, surf., 3 to I. C.

DREXEL-AV., 6057, 2D—TO RENT—ATtract. outside rm., priv. fam.; home priv.; L, surf.

DREXEL-BLVD., 4518—TO RENT—BEAU furn. rm., twin beds, conn. bath; good tran.

DREXEL-BLVD., 4319—TO RENT—LGE. FT rm., h.w. ht., elec., L, I.C., surf. Drex.7777.

DREXEL-BLVD., 4640, 2D — TO RENT — Room, private family; ref. Drexel 7289.

EAST END-AV., 6821, 1ST—TO RENT—Lg. rm.; pri. ba.; kit. priv.; reas. Morrison.

ELLIS-AV., 3535 — TO RENT—COZY STM. htd. rms., $4, $5, $6 $7 wk. up; $1 day up; I. C. and surf. 1 blk. Douglas 7100.

ELLIS, 4060, 1ST—LG., WELL FURN. FRT. and side rms.; right at Ken. L; reas.

ELLIS-AV., 6219—TO RENT—NICE LARGE rm., with private family; exc. trans.

EMERALD, 6755, 2D—TO RENT—EXTRA lge. mod. rm., suit. 2; board optional; best tran. Eng. 1183.

EVERETT-AV., 5504 — TO RENT—NEWLY furn. rms. nr. lk.; ex. tr., I.C.; mod., priv.

FIFTIETH, E., 1413, 2D—TO RENT—WARM r., 2 emp.; pr. lav.; kit. pr.; 51st I. C., sur.

FORTY-SEVENTH, E., 1322 — TO RENT — Nice mod. rms.; nr. I. C. Valkyrie Hotel.

GRAND-BLVD., 3801, GRANVILLE HOTEL —To Rent—Well furn., $7.50 wkly. and up; run water; phone all rms. Douglas 4604.

GRAND-BLVD., 4959—TO RENT — BEAU. large rm. with priv. bath; also other rms.

GRAND-BLVD., 5053—TO RENT—PLEAS. R. at park; priv. fam.; L and surf. Drex.2850.

GREENWOOD-AV., 6329—TO RENT—COMF. rm., in priv. fam.; price $8; ex. trans. Ph. Hyde Park 5197.

GREENWOOD, 6318, 1ST—TO RENT—LGE. lt., cple. emp. or man; pr. fam.; I. C., L.

HARPER-AV., 5211—TO RENT—LG. BEAU furn. fr. rm., also smaller rm., very des.

HYDE PARK-BLVD., 5488.

Very attractive, newly and beautifully furnished; outside, light, airy, 1, 2, or 3 rooms; your own shower and lavatory; every convenience; 11 minutes to loop I. C. exp.; 1 block to Jackson Park and lake. On Hyde Park's most exclusive hotel and residential street. Moderate rates.

HYDE PARK-BLVD. AND 55TH-ST. — TO Rent—Front rm., bath, with small adult family; attr. and exclusive location; 15 min. to loop; conv. garages; references. Phone Hyde Park 9164.

INDIANA, 5821—TO RENT—3 CONNECTING rooms; employed couple or ref. men; piano; no intrusion; kitch. priv.; near L. Ph. Normal 0699.

INDIANA, 5509, COR. GARFIELD-BLVD., Roy Bach. Apts.—To Rent—Beau. frt. rms.; priv. lav.; show.; splendid heat; moderate.

INGLESIDE, 5419, 3D—TO RENT — $12 rents front room with in-a-dor bed and sun parlor; no other roomers.

INGLESIDE, 6118, 3D—TO RENT—FRT. RM., 4 wind.; well furn.; kit. priv. H. P. 9291.

KIMBARK, 5475—TO RENT—LIGHT FRT. rm., suit. 1 or 2. Dorch. 3937.

LAKE PARK, 3829—TO RENT—BEAU. LGE. fr. rm. for employed couple, $36 mo., or gentleman, $32 mo.; exc. heat; all conveniences; I. C. trans.; also smaller rm., $20 mo.

LAKE PARK-AV., 3631, 3D—TO RENT—Furn. comfortable rm., overlooking lake; trans. excellent, I. C. and surf.

LAKE PK.-AV., 4803—TO RENT—RM. WITH priv. lav.; also single. Drexel 3965.

LAKE PARK, 4757—TO RENT—LGE. FRT. rm., suit. for 2; I. C. and surf. Maxwell.

MARQUETTE-RD., E., 1532—TO RENT—Nicely furnished front rm., 1 block I. C. and L. Fairfax 1839.

MARYLAND-AV., 6439, 2D—TO RENT—Well furn. front rm., 2 windows, twin beds, good transportation, private family.

MICH.-BLVD., 4556—TO RENT—LGE. FT. r.; twin beds; also sgl. r.; h. w. h.Ken.7474.

MICHIGAN, 5140, 2D—TO RENT—BEAUT. frt. rm. with sun parl.; for 2; 51st L surf.

MICHIGAN-AV., 4145, 2D—TO RENT—CMF. clean room, with private bath.

MICHIGAN, 3658, 2D, 3D FL.—TO RENT—Frt. rms. with priv. bath; gents.

MICHIGAN, 3744 — TO RENT—2 RMS., furn.; 1 lgt. hskpg. $10-$12.

PRAIRIE, 4749, 3D—TO RENT—LG. OUTside rm., stm., elec., $5; gent. Drex. 0375.

RIDGELAND-AV., 6729, 3D — TO RENT—Beau. rm., adj. bath, reas.; nr. I.C., park.

SIXTY-SECOND-ST., E., 965—TO RENT—FR. rm., priv. fam.; exc. transp.

SIXTY-SIXTH-PL., E., 1513—TO RENT—Lge., lgt. rm., suit. for 2, reas. Ph. Dorch. 5396.

STATE-ST., S., 805-807—BLACKHAWK HOtel—To Rent—Clean, light rooms by week or month; also several kitchenette apts.

STONY ISLAND, 6032, 2D NORTH—TO Rent—Large front rm., facing Jackson Pk.; 1 or 2 persons; nr. I. C., "L," and surf.; reas.

THIRTY-SEVENTH, E., 649 — TO RENT—Huntington—Mod. rms., $4 up. Doug.3227.

UNIVERSITY, 6439, 3D—TO RENT—FRT bedrm., 1 or 2, board opt., I. C., L, surf.

UNIVERSITY, 6447, 3D—TO RENT—DESIR. rm. for 1 or 2. Hyde Park 2659.

WASHINGTON PK.-CT., 5042, APT. 17—TO Rent—Nicely furn. frt. rm.; blk. from L; ½ blk. surf.; reas.

WOODLAWN, 4738—TO RENT—NICE, SUN. single or double rm., lge. closet.

WOODLAWN, 6138, 1ST—TO RENT—FURN. ft. rm., east expos.; good trans. 1st apt. n.

YALE-AV., 7248—TO RENT—LGE. FRT. rm., newly furn.; good trans.

TO RENT—LARGE NICELY FURN. RM., conn. bath.; 3 min. walk 67th I. C. sta. and surf.; gent pref. Midway 2030.

TO RENT—A FINE ROOM, WITH CONNECTing bath, in congenial private family, on Ellis-av., near 47th-st. Phone Kenwood 1435.

TO RENT—DOUBLE AND SINGLE RMS., vic. 63d and Stony Island. Hyde Pk. 5269.

TO RENT—LG. OUTSIDE FURN. RM., MOD. 1 or 2; R. I., surf., L; $5. Normal 1657.

TO RENT—LIGHT OUTSIDE RM., 1 OR 2; ½ blk. L, 2 I. C., surf.; reas. Drex. 2214.

TO RENT—HYDE PK.—2 WARM SUN. RMS., so. exp.; priv. lav.; I. C. exp. Ken. 1259.

TO RENT—ROOMS—NORTH.

ARGYLE-ST., 1 BLK. FROM L—TO RENT—Nicely furn. lge. rm. Edgewater 4260.

BEACON, 4522, NR. WILSON—TO RENT—Attract. lge. frt. rm., run. wtr., reas.

BROADWAY—4049.

BEAUT. RMS., $10-$15 WK.

Phone Lake View 7111.

CASS-ST., 811—TO RENT—TWO DOUBLE rms.; warm; easy chairs, twin beds; adj. bath; stm., elec.; gents pref.; walk. dist. to loop; 1 blk. bus. DEAN.

CASS, 820—TO RENT—DBLE. AND SGLE. frt. rms., stm. ht., r. w., elec.; walk. dist.; gents.

CLARENDON, 4114—TO RENT—FURNISHED room, twin beds, adjoining bath and shower; gentleman; breakfast if desired. Apt. 1. ROWAN.

CLARENDON, 4181—TO RENT—LGE. FRT. attrac. rm.; 3 windows, twin beds, shower; suit. 2 gents; bus, L, surf. Jensen. Buck.3405.

CLARK 2653—TO RENT—CONVEN. GARden hotel; r. w.; st. h.; $6 and up a week; men; 20 min. to loop.

CLARK-ST., 2419, 2D—TO RENT—ATTRAC. mod. so. rm.; running water; priv. bath, 2 large closets. Diversey 2421.

CLARK, 2419, 2D—TO RENT—MOD. SO. RM., run. wat.; priv. lav.; 2 closets. Div. 2421.

CORNELIA, 730—TO RENT—SGLE. AND dble. outside rms.; new furn.; mod.; g. tran.

CUYLER-AV., 1401, 3D—TO RENT—LG. lgt. rm., stm. ht., priv. fam.; good trans. Call or phone after 4:30 p. m. Buck. 4527.

DAKIN, 834—TO RENT—SING. RMS. OR suite in new, furn. apt. Pettibone.

DAKIN, 1043—TO RENT—NEWLY FURN. sgl. r., $5; ½ blk. Sher. ex., bus. Well. 3368.

DEARBORN, N., 1447—TO RENT—HIGH grade double rooms, 1 with twin beds, 1 with private bath; unusual surroundings; 10 minutes to loop. Superior 4257. Inquire office of building.

DELAWARE, W., 12—TO RENT—LG. FRT., not the ord. furn. rm., but a real home. Easy chairs and reading lamp; refs. Sup. 5627.

DEMING-PL., 437—TO RENT—LG. FRT. R., nr. pk.; 1 or 2; bus and surf. Div. 1479.

DOVER, 4601—TO RENT—NICELY FURN. frt. rm. and sun par., adj. bath; twin beds, suit. cple. or Dr.; nr. Wil. L. surf.; also sgle.

EASTWOOD, 930—TO RENT—FRONT RM.; clean; newly furn.; Wilson exp. Lange.

ESTES, 1531—TO RENT—WELL FURnished rm., single or double; private family. Rogers Park 5658.

GRACE, 835—TO RENT—2 PLEASANT RMS. in home; L exp., Bdwy. bus trans.; nr.lake.

HAMPDEN-CT., 2734—TO RENT—NR. PK., elegant 1 or 2 r. suite, maid serv., $5 up.

KENMORE, 4900, WM. PENN—TO RENT—Except. high cl. bldg.; bright, wm. rms., r. w., rdg. lamp, $12-$14; Arg. X.

LAFAYETTE-PKWAY, 925, 3D—TO RENT—Well fur. frt. rm., 1 or 2; priv.; bus. L. Edge. 6195.

LA SALLE, N., 1718—TO RENT — LRG. well furn. rm., pri. fam., 1 or 2 gents. Grev.

LAWRENCE, 920—TO RENT—FRONT ROOM, double, $10; single room, $6. SCOTT.

LINCOLN-AV., 4743, APT. M—TO RENT—Cheerful, nicely furn., stm. htd. rm., priv. family; ½ blk. to street car lines and L. Ravenswood 1328-J.

LINCOLN, N., 4412—TO RENT—1 OR 2 gents; near Montrose "L" and C. & N. W. Ref. TIRRELL, Ravenswood 7966.

MAGNOLIA, 4750, 2D—TO RENT—LRG. LT. rm. with porch, reas. Call after 4.

MALDEN, 4730—TO RENT—LARGE FRT. rm. and single rm.; 1st flr.; Wil. L, bus.

MARGATE-TERR., 945—TO RENT—BEAU. new. fur. frt. ste.; suit. 2, 3, 4; Arg. X, bus.

MELROSE-ST., 653—TO RENT—ELEG. FUR. light room; priv. fam. WAHL, 3d apt.

MICHIGAN, 842—TO RENT—NICELY FURN. sgle. rm.

MILDRED, NR. DIVERSEY—TO RENT—RM.; pri. fam.; exc. trans.; ref. Lin. 2303.

OAKDALE, 836, 2D APT.—TO RENT—LRG. lgt. rm., 1 or 2; private; excel. trans. Graceland 4884.

OAK-ST., E., 120, NEAR DRIVE—TO RENT —Furnished room.

PINE GROVE, 3664, 3D FL.—TO RENT—Dble.-sgle. lg. frt. rms.; 1 blk. bus, surf.

PINE GROVE-AV., 3610, 3D—TO RENT—Sunny front rm. for 1 or 2. Priv. fam.

PINE GROVE-AV., 3752, 2D—TO RENT—Well fur. outside room; r. w.; suit. for 2.

RACINE, N., 4433, 3D—TO RENT—LARGE front rm.; bright; priv. fam.; sgl., dbl. Sunny. 5134.

RACINE, 4631—TO RENT—SGL.-DBL. RMS. $5-$10 wkly.; Wil. L, Sheridan Pk. hotel.

TO RENT—ROOMS—NORTH.

ROSLYN-PL., 428—TO RENT — JOINING rooms for 2 gentlemen in nice home.

RUSH, 715—TO RENT—BEAUT. FRT. PARlor, suit. 2; 1 blk. w. Mich.; walk. dist. to loop.

SHERIDAN, 4057—HOTEL SHERCOMBE—To Rent—Large modern front rooms, private phones, baths, running water, for 2 or 3 persons, $5-$6 ea.; 1 bl. Sher. L, bus to dr.

SHERIDAN-RD., 4955—TO RENT—REMODeled, newly furnished rooms and suites; complete service; bus, L express and surface. Ph. Sunnyside 7471. R. ASHWORTH.

SHERIDAN, 4047, THE MINERVA HOTEL—To Rent—Pleasant rooms with run. wtr. or priv. bath in small residential hotel.

SHERIDAN, 4520, HARDING—TO RENT—HI. class bldg.; ½ blk. s. Wilson; new up to date rms., winter rates, $10-14 for 2; stn., $8.

SHERIDAN, 4939—TO RENT—BEAU. FRT. rm., also sgl. rms., con. bath; Arg. X, bus. Stodgell.

SHERIDAN, 5055, THE JAMES—TO RENT—Beau. lge. rm., tw. beds, adj. bath; sun par.

SHERIDAN, 4557, COR. WILSON—TO RENT—Rooms for gents, $8-$12. Edge. 4598.

SHERIDAN, 4018, 2D—TO RENT—1 OR 2 attract. rms.; run. wtr.; hskpg. priv. op.

SHERIDAN, 4708, 2D—TO RENT—FINE R., nicely furn.; priv. lav.; priv. fam.; man.

SHERIDAN, 4825, LAFAYETTE APT.—TO Rent—Sgl. and dbl. outs. rms.; r. w.; $8-$15.

SHERIDAN, 4932, GIBSONIA—TO RENT—Clean hotel rms., $8-$10; Arg. X, bus.

SHERIDAN, 728—TO RENT—NICELY FUR rm. for gent.; $10. REILLY.

SHERIDAN, 4733, THE MOUNTFORD—TO Rent—Sgle. or dbl. outside rms., nr. bath.

SHERIDAN, 4536—TO RENT—ATTR. RM., twin beds, run. wtr.; Wil. X, bus. Skinner.

SHERIDAN, 4332—TO RENT—WARM RMS., newly furn.; run. w.; $7 up; bus, L.

SHERIDAN, 4336—TO RENT—FRONT AND side rms., r. w., Mur. beds; Wil. X, bus, surf.

STATE, N., 1260—TO RENT—DESIRABLE rooms; adj. bath. Superior 4453.

SUPERIOR, E., 112, APT. 1—TO RENT—fur. frt. rm. suit. 2; stm., elec.; walk. dist.

WALTON-PL., E., 48, NR. DRAKE—TO RENT —2 rm. suite, stm., elec., run. water.

WAVELAND, 923, 2D—TO RENT—OUTSIDE rm.; pri. fam.; conv. to L and sur.L.V.3932.

WILSON, 908, 2D—TO RENT—FRT. RM.; RUN. WATER; SUIT. 1 OR 2; WIL. L, BUS.

WILTON-AV., 3711—TO RENT—COMF. RM., adj. bath, priv. fam. Wilson L. Wellington 7650.

WINCHESTER, N., 4624—TO RENT—LARGE sunny front rm., 1 or 2 emp. Also small rm., priv. res. 1 blk. Robey L.

WINDSOR-AV., 908-916—TO RENT—1 BLK. S. OF WILSON, E. OF SHERIDAN.

MONTEZUMA LODGE.

CLUB LIFE FOR MEN AND WOMEN. $13.50 and up for 2 persons without bath, $15 and up for 2 persons with bath; also kitchenette apts.; 20 min. to loop. Edg. 7381.

WINDSOR, 925—TO RENT—ATTRACTIVE large frt. rm. for 2. $10. Edgw. 4778.

WINDSOR, 931, 2D—TO RENT—LG. RM., pri. lav.; also frt. rm.; twin beds. Sun.2793.

WINTHROP, 5826—TO RENT—FURN. RM.; run. water; L exp., bus. Edgewater 8272.

WINDSOR, 941—TO RENT—LIV. ROOM, with S. P., for 2 or 3; also single. $6.

WINTHROP, 4850—TO RENT—NEW FURN. room, single or dble, $4; also twin beds.

TO RENT—VERY DESIRABLE RM. IN nicely appointed home of 2 adults; good location; convenient to Argyle L Ex., bus, surf.; 1 or 2 gents; sgle. or twin beds; best refs. req. Ph. Sunny. 1764.

TO RENT—ATTRACTIVELY FURNISHED studios with bath; newly remodeled and decorated. Phone Superior 9670. 218 E. Huron-st.

TO RENT—BEAUT. FRT. RM., PRIV. FAM., desir. ref. surr.; marr. cpl., empl., or 2 men; refs.; Wilson X, bus. Sunny 2184.

TO RENT—ROGERS PARK—ELEG. FURN. rm., adj. bath; priv. fam.; nr. "L"; pref. cple. emp. Phone Sheldrake 5077.

TO RENT—SGL. RM., WILSON-AV. DIStrict; lady; $5.50 wk. Ph. Edgew. 3689, Mon. and Tues. eve.

TO RENT—BEAUTIFUL ROOM ADJ. BATH, suit. 1 or 2; priv. family; exc. trans.; Ashland, nr. Wilson; reas. Rav. 8215-J.

TO RENT—BY YOUNG BUS. WOMAN, ATT. fr. rm., adj. bath, to high class bus. girl. Call Buck. 2969 Sun. or eves.

TO RENT—DESIRABLE RM. IN PRIV. FAM., s. Evanston, suit. for marr. coup. or sing. business woman. Evanston 3779.

TO RENT—WELL FURN. LARGE OUTSIDE rm., adj. bath; 2 windows; twin beds or single; Wilson exp. Sunnyside 3501.

TO RENT—DES. RM. FOR 1 OR 2 GENTL.; priv. fam.; nr. bus, N. W. L, Broadway and Clark surf. Reas. Edge. 7730.

TO RENT—ATTRACTIVE RM., PRIVATE fam.; nr. Linc. Pk., golf lks. Grace. 1607.

TO RENT—RM., TWIN BEDS, LG. CLOS.; roommate or 2 emp.; e. Arg. X. Edg. 0984.

TO RENT—WELL FURN. RM. WITH PRIV. Jewish fam.; excel. trans. Ph. Sun. 3234.

TO RENT—ATTR. RM., PRIV. TO GIRL, perm. emp.; one in family. L. V. 4284.

TO RENT—GENT.; LGE. FRT. RM.; EXC. trans.; no other roomers. Lake View 3684.

TO RENT—HANDSOME FURN. FRT. RM., all conv.; nr. car, Linc. Pk. Ph. Lin. 8119.

TO RENT—ATTRACTIVE FRONT RM.; PRI. fam.; best trans. Buckingham 0289.

TO RENT—BEAUT. LG. FRT. RM., TWIN beds, $15 wk.; gents.; Wil. X. Grace. 6894.

TO RENT — BEAUT. LARGE ROOM, ADJ. bath; private family. Diversey 6784.

TO RENT—NEAR HOWARD L, SINGLE RM., priv. family. Rogers Park 6218.

HOTEL WYNDON

THE CLUB-LIKE HOTEL.

828 WINDSOR. BACHELORS.

New building; newly finished; all outside rms.; running water; shower baths; spacious lobby; club features; $10-$12.50; conv. Wilson L, surf., bus. Sunnyside 8400.

TO RENT—ROOMS—NORTHWEST.

BALLOU, 2450—TO RENT—COZY FRT. BEDrm., suit. 1 or 2; L, surf. Belmont 4874.

HUMBOLDT-BLVD., 2141, 2D—TO RENT—Neatly furn. outside rm., suitable 2; all modern conveniences. Humboldt 5719.

TO RENT—1 OR 2 LGE. CLEAN RMS., REfined priv. home; sur. and stm. Irv. 3482.

TO RENT—LGHT. RM., REAS.; NR. L OR surf; mar. cple or 2 girls. Juniper 7151.

TO RENT—ROOMS—WEST.

DOUGLAS-BLVD., 3539—TO RENT—STEAM heated front bedroom. Jewish preferred. Crawford 1555.

JACKSON-BLVD., 3547 — TO RENT—FRT suite, hot water, stm. ht.; also single.

PARK-AV., 3313, 3D—TO RENT—FRONT single rm.; electric, steam; nr. Garfield Park and "L." Nevada 4507.

VAN BUREN, 3901, 3D—TO RENT—MOD. fur. rm.; twin beds; nr. Garf. Pk. Nev.0911.

WASH.-BLVD., 1635—TO RENT—BEAUT. fur. frt. rm.; stm.; run. wa. West 2127.

WASHINGTON-BLVD., 2245—TO RENT—Lge. front rm. for 1 or 2; new building.

WEST END, 4307—TO RENT—RM. H. W. HT. Conven. Mad. car, L; priv. Austin 7135.

TO RENT—MOD. DOUBLE RM., SUIT. 2; exc. trans.; L and surf. Kedzie 9339.

TO RENT—ROOMS—SUBURBAN.

GROVE-AV., OAK PARK, S., 633—TO RENT —Rm. to man and wife; lrg., pleas., very lrg. closet; cor. house; $12 wk.; ref. req.

TO RENT—HOUSEKEEPING ROOMS.

South Side.

BLACKSTONE, 6346, 3D—TO RENT—LGT. outside rm.; pri. bath; kit. pri.; I. C., L.

BLACKSTONE, 5635—TO RENT—BEAUT. fur. 3 rm. apt., suit. 3 or 4; 2 blks. I. C.

CORNELL, 5245—TO RENT—NEWLY FUR. 3 rm. apt.; real kit., priv. pch.; 2 rms. frt.; also small apt.; I. C. exp., 12 min. loop, reas.

DORCHESTER, 5339—TO RENT—2 R. APTS. Real kit.; I. C.; 12 min. to loop.

DREXEL-BLVD., 4129—TO RENT—1 AND 2 rm. suites for light hskpg. Splendidly fur.

DREXEL, 5602—TO RENT—2 LG. FRT. conn. rms., well fur., kit. priv. $12.Hoppe.

ELLIS, 4300—TO RENT—2 RM. SUITE, LT. well furn. Outside rms. Exc. trans. Jackson.

ELLIS, 4135—TO RENT—LGE. RM. WITH kitchenette for 2; L, I. C., 43d. MARTIN.

ELLIS-AV., 3544—TO RENT — DOUGLAS 5409; 2 rm. suite; sleeping rm.; $5 to $8.

GRAND, 4927, 2D—TO RENT—3 R. SUITE; real kitch.; priv. bath; priv. porch.

GREENWOOD, 4313, 3D—TO RENT—RM.; run. w.; comp. for hskpg.; I. C., L, and 43d.

INGLESIDE-AV., 6215, 1ST—TO RENT—Front bedroom, day bed, kitchen priv.; no children; good trans.

KENWOOD-AV., 6349, 2D—TO RENT—2 RM. hskpg. suite; real kitchen.

LAKE PARK, 4923, APT. 1—TO RENT—Rm. for 2 employed; pri. baths; twin beds.

LAKE PK., 4919—TO RENT—1-2 RM. APTS., new furn.; adj. bath; mod.; I. C., sur.

MICHIGAN, 4836—TO RENT—RMS. WITH light kitchenettes, hot, cold wat., $8-9.

MICH.-AV., 5608, 2D — TO RENT—2 R. suite; real kitchen; stm. ht., el.; exc. tran.

NORMAL-BLVD., 6710—TO RENT — FURnished rms. for light housekeeping.

OAKENWALD, 4349—TO RENT—COZY 2 rm. hskpg. suite, newly furn., up to date; I. C., L, surf. Call 5 to 8 evenings.

PRAIRIE-AV., 4043—TO RENT—2 AND 3 rm. fur. apts.; mod. Ph. Drexel 6533.

SOUTH PARK-AV., 5930—TO RENT—2 LG. lt. rms. and bath; also gar.; nr. L and surf.

STONY ISLAND, 6426, 2D—TO RENT—2 R. suite; well fur.; also sgle. rms.; I. C., L.

THIRTY-FIRST, E., 553—TO RENT—HKPG. rm., sgle. or dble. $4 and $6; every con., stm., elec.; I. C. and surf.; also slp. rm., $3.

North Side.

ASHLAND, N., 4522—TO RENT—SPLEN. furn. frt. rm., for 2, with, without kit. priv.

BELDEN-AV., 349—TO RENT—3 RM. FURnished; gas, elec. free; $50 mo.

BROADWAY, 4049.

Prettiest Small Apts. Chgo.

1 room, kit. ....$20 week up

2 rooms, kit. ....$25 week up

PH. LAKE VIEW 7111.

BROADWAY, 4907—TO RENT—2-3 RM. suites, $13-16; nicely fur.; s. h.; best tr.

CLARENDON, 4046, 2D—TO RENT—UNUSUally well furn. kitchenette apt.; also single and double rm.; exc. trans.

CLARK-ST., 1010—TO RENT—1, 2, OR 3 RM. suite; stm., elec.; comp. kit.; walk. dist.

CLARK, N., 607—TO RENT—SING. AND dble. rms.; s. h., electric; h. and cold wat.

CLARK, 853—TO RENT—1, 2, OR 3 RM. suite; elec.; comp. kitch. Apply Apt. 4.

EASTWOOD, 857—TO RENT—WARM 2 RM. suite. Wil. X bus; also sgl. rm. Sun. 3915.

KENMORE AND WILSON-AVS.—TO RENT —$75 up, kitchenette apts. Hotel Kenmore.

KENMORE, 4118—TO RENT—SUITES WITH kitchens; sgl. with kit. priv.; piano;gar.;

TO RENT—HOUSEKEEPING ROOMS.

North Side.

LAKESIDE-PL., 840—TO RENT—FRT. APT., priv. bath $18. Also 2 rms. $16.

MARGATE-TERR., 945—TO RENT—LOVELY 3 rm. suite; real kit.; pri. bath; Arg. X, bus.

ORCHARD, 2527, 1ST—TO RENT—LGE. FT. rm.; kitchenette; stm., bath, phone, laundry.

PEARSON, E., 164—TO RENT—LARGE RM.; housekeeping; walking distance.

RACINE, N., 4408—TO RENT—3 R. BEAU. furn.; every conv. HENNESSY.

SHERIDAN, 5044—TO RENT—A REAL home; sun par., liv. rm., kitch; light and warm.

SHERIDAN, 4065, CRESCENT ARMS—TO Rent—2 rm. kitchenette apt., priv. bath, also des. singles; Sheridan exp., bus.

SHERIDAN-RD., 4646—TO RENT—HSKPG. room, priv. bath; reas. price.

SHERIDAN-RD., 4936—TO RENT — LIGHT hskpg. suite; also single sleeping rms.

SHERIDAN, 4553, AT WILSON, 2D—TO Rent—2 rms., attr., comp., kit. priv., bath.

SHERIDAN, 4002, 2D—TO RENT—3 LGE. fr. rooms, reas. Sher. L, bus.

SUPERIOR, E., 226 — TO RENT—HSKPG. rms.; stm., elec.; $7.50.

WINDSOR, 941—TO RENT—BRIGHT SUNNY 3 rm. hskpg. suite; real kitch.; $16 week.

WINTHROP, 4830—TO RENT—NEW 1-2 RM. kit. suites, $7-$12; also sleep. rm.; Arg. X.

WINTHROP, 5826 — TO RENT — 2 RMS., hskpg; L exp., surf., bus. Edge. 8272.

TO RENT—2 EX. LG. FRT. RMS., PRIV. real kit.; home atmos.; $60 mo. Buck. 0177.

TO RENT—2 CONN. BEAUT. FURN. RMS., priv. fam., kitch., priv.; reas. Buck. 5458.

TO RENT—SUITE, DIN., BEDRM., KIT. priv. fam.; L, car, bus. Buckingham 1916.

TO RENT—LRG. WELL FUR. RM., IN STUdio apt.; real kit.; $12.50 wk. Grace.1882.

TO RENT—LOVELY SUN PARLOR AND den, surf., L, bus. Buckingham 3014.

TO RENT—HSKG. SUITE IN ROGERS PK. South exposure. Adults. $12. Buck.5517.

Northwest Side.

KEDZIE-BLVD., N., 2530 — TO RENT — 2 frt. room suite; Logan Square.

West Side.

SACRAMENTO, N., 229—TO RENT—2 NICEly furn. hskpg. rms.; st. ht., h. w., linen, and gas furn.; fine trans. L, surf.; reas.

GRENSHAW, 2402—TO RENT—FRT. FURN. rm.; 2 men; $5. Seeley 1053.

WANTED—TO RENT—ROOMS.

WANTED—TO RENT—2 CONN. RMS., FUR. or unfurn., or 1 rm. and kitch.; N. Side; by 2 bus. girls, S. of North-av., E. of Clark-st.; refs. Address X 75, Tribune.

WANTED—TO RENT—FURN. RM. BY gent. on W. Side, nr. L, Oak Park. Address X 80, Tribune.

WANTED—TO RENT—ROOM, GENTLEMAN, Protestant, S. S. Address T 288, Tribune.

BOARD AND LODGING—SOUTH.

BLACKSTONE, 5714, THE HARVARD—Attractive in every way; room and suites, fine board.

BLACKSTONE, 5510—WEST TERRACE—LG. sunny rms., r. w.; good food; reas. I.C., surf.

CALUMET, 5715, 3D, NR. 58TH—ROOM, twin beds, and board, $10; gent. Eng. 8703.

DREXEL-BLVD., 4634, 1ST—LGE. R., TWIN beds; ideal for couple; ex. table; reas.

DREXEL-BLVD., 4342—EXCEL. ROOM with board, suit. 1 or 2.; roommates.

ELLIS-AV., 6239, 2D—LARGE OUTSIDE rm. and board, priv. fam. Hyde Pk. 7353.

PRAIRIE, 5359, 3D—WELL FURN. FR. RM., exc. board; for lady empl.; nr. L. Ken. 3950.

SOUTH PARK, 5916, 3D—TO RENT—Bachelor apt., breakfast and dinner, comfortable and homelike; reasonable; unusual privileges. Call Sunday or after 7. Wentworth 6439.

UNIVERSITY, 6449, 2D—LGE. LIGHT RM.; home cooking; 1 or 2; I. C., L. Mid. 5078.

WILL CARE FOR SEMI-INVALID IN pleas. priv. home. Address X 84, Tribune.

BOARD AND LODGING—NORTH.

BUENA-TERR., 931—ATRACT., LGE., SUNny rms., good board; best trans.; reas. ex.

KENMORE, 4727—DBL. RM., $10 EA.; SGL. r., $12; home cook'g; 2 meals; Wil. L, bus.

LARRABEE, 2340, NR. FULL.-PKWY.—Dbl. and sgl. rms.; good brd. Linc. 0537.

MALDEN, 4506—THE MANSION HOUSE—A few vacant rms. at reas. rates; refs.

SHERIDAN, 715, 3D—ROOM AND BOARD, reas. to cong. lady emp. Buck. 5786 after 4.

SHERIDAN, 915—SUITE OF RMS., PRIV. bath, exc. board; also sgl. rm. Grace. 0602.

WINTHROP-AV., 6042—LARGE DBL. FRT. room, ex. meals; nr. L. Sunnyside 0901.

NURSE WITH IDEAL HOME, KENMORE-av., will take aged or nervous patient. Good meals. Best of care. Shel. 2981.

EXCELL. OPPORTUNITY FOR 2 OR 3 PAYing guests; high class apt.; a real home; Edge., nr. lake; gentile. Sunnyside 1107.

ROOM AND BOARD FOR 3 MEN, PRIVATE family; ex. trans. Lincoln 7120.

BOARD & LODGING — NORTHWEST.

KIMBALL-AV., N., 2725, 2D APT.—ROOM and board for children over 3; mother's care; private family.

BOARD AND LODGING—WEST.

MOD. RM., 2 GENTS.; FINE BOARD; EXcel. trans. Colum. 6609. 5157 Washington.

BOARD AND LODGING—MISCELL'US.

NURSE WILL TAKE AGED OR NERV. PAtient; good meals; excel. care. Buck. 6109.

HOTELS.

THE MONTEREY

4300 Clarendon-av. [at Junior-ter.], an apartment hotel of many unusual features, consisting of 2 and 3 room suites, beautifully equipped, situated on the North Shore. REASONABLE. TEL. LAKE VIEW 8026.

BEACH VIEW HOTEL

1 to 4 rooms in Rogers Park's finest fireproof hotel; completely equipped for housekeeping; also bachelor apts.; excellent cafe. Near lake and transportation. 7645 Sheridan-rd. Ph. Rogers Park 8200.

BLACKWOOD HOTEL

1, 2 and 3 room kitchenette apts., $90 to $250 per mo. Hotel rooms with bath, $15 wk. up. Complete service. Good transportation. 4518 Clarendon-av. Edgewater 8600.

THE STANLEIGH

SHERIDAN-RD. AND PRATT-BLVD.

Beautiful kitchenette apts., furnished complete with maid service. Also bachelor rooms with bath. Exc. transp. PHONE ROGERS PARK 7010.

OAK PARK ARMS

A new hotel of kitchenette apartments in beautiful Oak Park. Transient accommodations. Superior restaurant. Twenty minutes from heart of Chicago. Booklet on request. Washington-blvd. at Oak Park-av. O. P. 9300.

Dorchester Apt. Hotel

HYDE PARK-BLVD. AT DORCHESTER.

Attractive kit. apt., 2 and 3 rooms, completely furnished; hotel service. Rates reasonable. 10 minutes to loop. I. C. DORCHESTER 9100.

CLARENDON BEACH

HOMELIKE AND EXCLUSIVE HOTEL.

150 rms., with bath; room and bath, $15 wk. and up; rm. with showers, $50 per mo. and up; suite $30 and up; 1 blk. to bus. nr. lake. 831 Wilson. Sunnyside 4700.

"GARFIELD PLAZA HOTEL"

351-3 Garfield-av. at 2100 N. Clark-st.; just opened, highly furn. outside rooms, single and ktchette. apts., with private shower and bath; phone in each room; maid service; very reas. Div. 0917-8.

HIGHLAND APT. HOTEL.

1 to 4 rms., furn. complete for hskpg., $65 to $175 mo.; $15 wk., inc. light, gas, phone; near Lake and Birchwood L sta. in beautiful Rogers Park. Phone Rog. Pk. 6100.

HALIBURTON HOTEL.

New and high class, in the heart of Rogers Park; beau. lobby, elevator serv., shower and tub bath; mod. rates; 1 blk. Rogers Park L Sta. 6954 Greenview-av. Rog. Pk. 5247-J.

LEXINGTON HOTEL,

MICHIGAN-BLVD. AT 22D-ST.

IDEALLY LOCATED FOR CONVENTIONS. CALL CALUMET 1840 FOR ARRANGEMENTS.

JACKSON PARK PLAZA,

1540 E. 65th-pl., opp. Jack. Pk. golf crs.; mod. 2-3 rm. kitch'ette apts., newly furn.; hotel serv.; $85 up; sgl. rs.; I.C.L. Dor.6210.

THE BREWSTER.

500 DIVERSEY-PKWY. LAKE VIEW 0006

1, 2, and 3 room apartments, nicely furnished; reasonable rent; roof cafe under new management; 1 block to Lincoln Park.

HOTEL MELBOURNE,

4625 N. RACINE-AV. SUNNYSIDE 5000. ONE BLOCK WEST WILSON L STATION. All rooms with bath. Special weekly rate.

NEW SHORE VIEW HOTEL.

4017 LAKE PARK-AV.

Suites, kitchenettes, single rooms; rate $7 weekly and up; new equipment throughout.

HOTEL MAEBURNE & APTS.

Ideal winter home; Amer. plan; home cooking; 2 blks. L. 7605 Bosworth. R. P. 8870.

H-O-T-E-L W-Y-C-H-M-E-R-E—150 clean, comfortable outside rooms, $1-$1.50 daily, $5-$8 weekly. Cottage Grove cars to door. 18th-st. and Indiana-av.

GREENWOOD HOTEL, 1035 E. 47TH—REfined, comfy., homelike; excel. home cooked meals; $20 up dble., $13 sgl. Also 1 priv. bath; new dec.; $30 dble. Oakland 1051.

SOUTH SHORE HOTEL,

1454 HYDE PARK-BLVD.

THE HOMIEST HOTEL IN CHICAGO.

HOTEL DEL PRADO.

SPECIAL WINTER RATES.

Phone Hyde Park 2410. 59th and Blackstone.

HOTEL MARCO, 510 S. DEARBORN-ST.—1½ blks. north of Dearborn sta., $1 to $2.50 per day, $5 per week and up; modern.

JONQUIL BACHELOR HOTEL, COR. N. ASHland and Jonquil-terr.; near Howard L—$9 per week up. Phone Rogers Park 4872.

STATE-ST., S., 805-807—BLACKHAWK HOtel—To Rent—Clean, light rooms, by week or month; also several kitchenette apts.

HOTEL MORLONDE, 4946 SHERIDAN-RD.—100 modern hotel rooms, $10.50 week up; with priv. bath, $15.50. Sunnyside 7171.

HOTELS.

THE ADMIRAL

909 FOSTER-AV., IN EDGEWATER.

THE FINEST APARTMENT HOTEL IN AMERICA, JUST OPENED.

Opposite the Chicago Saddle and Cycle club; choicest location in Chicago; 2 to 4 room suites, beautifully furnished, with kitchens; large Italian garden on the water's edge; private bathing beach with showers and lockers; beautiful dining room and roof garden on 11th floor. Open evenings.

THE MELROSE

APARTMENT HOTEL.

451 MELROSE-ST. NEAR SHERIDAN-RD.

Large 2, 3, and 4 room apartments, completely equipped.

A visit of inspection will convince you this is the best furnished apartment hotel in the city.

The building is new, fireproof, and splendidly located, near Sheridan-road and the Lincoln Park Yacht Harbor and Golf Links. Prices, $150 to $450. Phone Buckingham 1200.

OAKDALE

CHICAGO'S NEWEST

APARTMENT HOTEL,

553 Oakdale-av.

E. of Broadway, one block n. of Diversey. Unusually attractively furnished 2 and 3 room kitchenette apts. with all hotel services. In exclusive location near lake, park, and golf links. Convenient surface and bus transportation. Price $95 and up. Buckingham 1454

Seville Apartment Hotel

4144 SHERIDAN-RD.

One and two room apts., completely furn., including maid service, ice, gas, light, linens, laundry, switchboard service; long or short term rentals without signing lease. EXCELLENT CAFE IN CONNECTION. ONE BLOCK TO L. ANY BUS TO DOOR. PHONE LAKE VIEW 9000.

SAVOY HOTEL

3000 MICHIGAN-AV.

To Rent—260 outside rooms; newly dec.; $4 week and up; 10 min. to loop. Cal. 5652.

HOTEL BIRCHMONT.

PHONE ROGERS PARK 0800.

A residential hotel, near Jarvis-av. L station and lake. Excellent table. Entertainment. Children. Weekly rates with meals, rooms with bath, maid service, etc., $20 and up single, $30 and up for two. Special family rates for two, three, and five rooms.

AN IDEAL WINTER HOME, 500 ROOMS with bath, single and en suite; unobtrusive service and every modern appointment. Attractive rooms at moderate prices. Cafeteria Cafe, and garage.

HOTEL SHERIDAN PLAZA,

Sheridan-rd. at Wilson. Sunnyside 6701.

MONTROSE BACHELOR HOTEL, 853 MONTrose—Club life. $9 wkly. Lake View 5700.

BOARD WANTED.

BOARD—AND ROOM—IN PRIVATE FAMily, Cicero or vicinity; office man, neat and refined; state price, loc., and phone. Address Y 298, Tribune.

ROOMMATES.

WOMAN WILL SHARE APT. IN GOOD neighborhood with business woman. Address X 88, Tribune.

GENT. WILL RENT ATTRAC. ROOM TO gent. in cozy apt., or will share apt.; every conv.; nr. Linc. Pk. Address Y 196, Tribune.

BUS. LADY WILL SH. APT. 2 LADIES EMP. Nr. L, bus. R. P. 7153-J after 7 p. m.

TO RENT—HOUSES—NORTH.

TO RENT — AVAIL. NOW, 12 LARGE RM. house, 3 baths, lawn, trees; Lawrence-av., just off Sheridan-rd.; fine for rm. and brdg. house; rent $235; will decorate; 2 car garage, $25 mo. Owner, F. J. FADNER, 941 Glengyle-pl. Sunnyside 4820.

TO RENT — 1540 N. STATE-ST., MODERN residence, redecorated, ivory trim; view of lake and park; 11 rooms, 4 baths, garage. OGDEN, SHELDON & CO., 192 N. Clark-st.

TO RENT—HOUSES—NORTHWEST.

TO RENT—5 RM. BUNGALOW WITH GArage. 6336 Huntington-st.

TO RENT—FURNISHED HOUSES.

TO RENT — EVANSTON, KENILWORTH, Winnetka, Hubbard Woods, Glencoe, Highland Park; high grade modern houses and country places; $200 to $1,500 per mo. J. L. FLOYD, 35 N. Dearborn.

TO RENT—MODERN 7 RM. FURNISHED house, Hyde Pk., nr. university; 3 porches, silver, linen. Ph. Midway 5199.

TO RENT—5 ROOM FURN. HOUSE, DEsirable location; heat inc.; for 6 months; available at once. Ph. La Grange 1494.

TO RENT—FURN. HOMES ON NO. SHORE Mrs. Fuller, 1718 Sherman-av. Evan. 6860.

WANTED—TO RENT—HOUSES.

WANTED—TO RENT—LGE. CLUB BLDG., 12 flat bldg., or 3 lge. residences, 75 rooms or more; first class rooming house; east of Cottage Grove, between 40th-45th-sts.; A1 ref. Oakland 3433.

WANTED—TO RENT—A HOUSE IN VICINity of Garfield Park with privileges of purchasing same if satisfactory. Address E C 53, Tribune.

WANTED—TO RENT—7 OR 8 ROOM HOUSE or flat, North or Northwest Side preferred. Call Kildare 6831.

WANTED—TO RENT — NOW OR MAY 1, new 5 or 6 rm. hse., lge. or deep lot, gar.; Evans., R. Pk., Oak Pk., or S. Sh. Well. 8177.

TO RENT—FLATS—SOUTH.

NEW

Unusual

3 AND 4 ROOM APMTS.

ELEVATOR SERVICE.

FIREPROOF BUILDING.

Simplified housekeeping arrangements; regular, full sized bedrooms; big closets; elevator service; carpeted terrazo corridors, fixtures, decorations and comforts like a fine hotel; everything kept trim and neat; excellent transportation and located near everything worth while; cost no more than ordinary apartments.

220-224 E. Garfield-blvd.

AGENT ON PREMISES.

H. O. STONE & CO., AGENTS.

1161 E. 47th-st. Oakland 1301.

6 APARTMENT BUILDING

[Georgian Style Architecture.]

7356-58 S. SHORE DRIVE.

[East Front.]

SPECIAL FEATURES.

6 rms., 2 baths, sun parlors, vapor steam heat. Built in bath tubs; large laundry and drying facilities. Windows weather tight both by caulking and weather striping. Interior of latest finish; walls two tone, stippled and canvassed. Light fixtures the latest. Electric fire places in living room.

GARAGES.

Electric lighted and heated. Drive entrance off blvd.

JOHN A. CARROLL & BRO.,

[Agent on Premises.]

S. Shore 1660. 75th and Exchange-av.

SO. SHORE HIGHLANDS.

4 and 5 rooms, just fin., $80-$100 per mo. 7001 Merrill-av., 3 blks. Bryn Mawr sta. I. C. Agent on premises. Ph. Rog. Park 6100.

TO RENT—5 RM. STM. HTD. APT., 1ST flr., 5508 Ingleside-av.; rent $85. See Geo. W. Stewart Co., 29 S. La Salle. Randolph 7960. Wirth.

TO RENT—4 LARGE RMS., SUN PARLOR, private porch, 2d floor, 1¼ blocks I. C. and S. S. Country club. Immediate poss. 2310 E. 70th-st. Midway 6896.

TO RENT—3 AND 4 RM., STM., H. W., elec., h. w. flrs.; nr. I. C.; $33 and $38.50. White only. 3537 Cottage Grove. Douglas 2021.

TO RENT—4 RM. FLAT, $38; 6 RM. FLAT, $55; 7 rm. flat, $60; modern; steam heat; electric light; janitor service. Office of building, 28 E. 23d-st. Victory 3322.

TO RENT — 4710 ELLIS-AV. STRICTLY modern; 7 large rooms; 3 bath rooms and porches; dining room in front. H. ASH, 11 S. La Salle-st. Cent. 4440.

TO RENT—5200 HARPER, 1 ROOM KITCHenette apt., frt., price $70. WM. T. WOODLEY, 1642 E. 55th-st. Hyde Park 2187.

TO RENT—STEAM HEATED FLATS—

3030 Michigan-av., 6 rooms, 2d flat......$65

3007 Calumet-av., 6 rooms, 1st flat......50

W. H. McCLELLAN, 29 E. 31st-st.

TO RENT—4236 MICHIGAN-AV., 4 ROOM apt.; all mod.; French paneled dining rm.; $67.50. Phone Central 6680.

TO RENT—BEAUTIFUL 6 ROOM, 2 BATH apt., facing Drexel-sq.; poss. March 1. MARK LEVY & BRO., 140 S. Dearborn-st.

TO RENT—2532 PRINCETON-AV., 3 RMS., stove heat, elec., $18; possession now. BYRON M. HOPKINS & SONS, 1402 E. 63d.

TO RENT—MODERN STM. HTD. APTS., 1 blk. I. C. and Cott. Grove surf. line. H. W. JOHNSON, 415 E. 111th-st. Pullman 0549.

TO RENT—5037 DORCHESTER-AV., 3 RMS. and kitch., for sublease, Sept. 30, 1923; ready March 1. Phone Kenwood 7125.

TO RENT—6 RMS., 2 BATHS; 834 E. 45TH-st., apt. 1; all outside; light; $80 per mo.; fall lease; call mornings.

TO RENT—N. W. COR. 39TH AND ELLIS-av., modern 3 rm. kitchenette apts. WHITESIDE & WENTWORTH, 8 S. Dearbn.

TO RENT—4421 CALUMET-AV. MOD. 7 RM. flat, 4 bedrooms, $75. Buckingham 2291.

TO RENT—5416 LOOMIS-ST., 5 RM. FLAT, hot water heat; gas and electric.

TO RENT—7422 S. MAY-ST., 4 RM., STOVE heat, elect.; newly dec.; rent $35.

TO RENT—FLATS—NORTH.

INVITING

NEW · APTS.

3 and 4 rooms.

SUPERIOR DESIGN.

Unlike any building of similar type recently constructed, with greatly improved housekeeping facilities and generous provision for dressing rooms and closet space; exceedingly large living rooms; dining rooms with capacity for eight persons. You will find in this building just completed apartments ENTIRELY DIFFERENT.

IN EDGEWATER, within one-half block of L express service and market center, 2 blocks from bathing beach.

EDGEWATER COURTS,

5019 to 35 Winthrop-av.

AGENT ON PREMISES.

H. O. STONE & CO., AGENTS.

4757 Broadway. Edgewater 1700.

NEW SMALL

APARTMENTS

North Edgewater

2, 3, 4 ROOMS.

6035-45 WINTHROP-AV.

Corner Glenlake-av.

GLYNDALE APARTMENTS.

A building of quality; represents the latest in apartment house planning; now ready for occupancy.

AGENT ON PREMISES.

H. O. STONE & CO., AGENTS.

4757 Broadway. Edgewater 1700.

SURF MANOR APTS.,

438-48 SURF-ST.

A few choice 4 room apartments still available for immediate possession.

Located in best residential section of Chicago, opposite Surf Hotel; large rooms, decorated in ivory enamel and mahogany; tiled wall bathrooms, built-in tubs, showers, all modern conveniences; ½ blk. to Lincoln Park, golf course, bridle paths, yacht harbor; 15 minutes from loop. Agent on premises.

WEBSTER AVE. APTS.

N. W. Cor. Webster & Clark.

2, 3, 4 and 5 Rm. Kitchenettes

LUXURIOUSLY APPOINTED.

Newly dec. and carpeted, "built-in" kitchen cabinets; 1 blk. Lincoln Pk. Gas furn. Maid service opt. Agent on premises.

PROPERTY MANAGEMENT CORP.,

20 W. JACKSON-BLVD. HARRISON 6580.

GLENESHER ARMS,

DE LUXE FIREPROOF APTS.

FREE ICE AND GAS.

1361-73 ESTES-AV., ROGERS PARK.

2 blocks Morse El Sta.; new, ready now; only a few left; 4 rms., $100 to $115. Kerner incineration installed for garbage, tile bath walls; extra dor bed in each apt.; mech ventilation; 1 blk. to lake. Special terms to permanent tenants. Apply office, 6712 N. Clark.

HIGH CLASS NEW BLDG.

1373 TO 1383 GREENLEAF-AV.

ONE BLOCK N. MORSE "L" STATION.

ONE BLOCK TO LAKE & SHERIDAN RD.

4-5 RMS., NEWEST APPOINTMENTS.

SOME 4 RM. APTS. WITH 2 BEDROOMS.

AND COMPACT KITCHENS.

AGENT ON PREMISES OR PHONE.

DIVERSEY 5580.

TO RENT—IMM. POSS.

1126 Pratt-blvd., 2d-3d, 3 rs., Mur. bed.$75

1128 Pratt-blvd., 1st, 3 rs., Murphy bed..$75

1124 Pratt-blvd., 1st, 4 rms., porch......$90

1130 Pratt-blvd., 1st, 4 rms., porch......$90

1128 Pratt-blvd., 1st or 3d, sun par., 4 r.$100

Mr. Anderson, janitor, at 1108 Pratt, will show.

COCHRAN & McCLUER, 1125 Bryn Mawr.

BEAUTIFUL NEW APTS.

1746-48 WINNEMAC-AV.

3 blks. west of Clark-st. at Hermitage-av. 4 and 5 rooms, steam heat, paneled dining rooms, sun parlors. Ready March 1 $70-$75. ERIC R. JOHNSON [owner], on premises, or phone Graceland 7522 [office]. Residence Wellington 1562.

TO RENT—HIGH GRADE 7 rm. apt. on the lake, including garage. 7729 Eastlaketerrace, Rogers Park.

NEW 6 APT. BLDGS.

5 ROOMS AND SUN PARLOR.

6350 LAKEWOOD $100

6307 GLENWOOD-AV $100

6350 MAGNOLIA-AV., NEAR DEVON..$100

6351 GLENWOOD-AV $100

DIVERSEY 5580.

MARION-CT.

Beautiful new 4 rm. apts., on Jarvis-av., just west of Sheridan-rd.; large light rms.; splendid location; ready in March; agent on premises. Liepold & Hicks; Excl. Agts., 1569 Howard-st. Rogers Park 1617.

TO RENT—ELEGANT 6 RM. CORNER APT., suitable for doctor or dentist's office; cor. Wilson and Western-avs. Inquire Supt., 2346 Wilson-av., or occupant. G. H. GOTTSCHALK. Franklin 2800.

TO RENT—3 RMS., KITCHENETTE, $75; 2 rooms, kitchenette, $65; new bldg.; 1 block Lincoln Pk. See janitor, 519 Deming-pl. PLOTKE & GROSBY, 2532 N. Clark. Diversey 5568.

TO RENT—BEAU. 2 RM. APT., COMPLETE kitchenette; sunny breakfast room; large living rm.; beau. bathrm.; immd. poss.; 1 blk. to L and 1 blk. to lake. 1363 Greenleaf-av. Rogers Park 1782.

TO RENT—ROG. PARK—5 RM. APTS., ready March 1; sun parlors and sleep. porches; heat; in 3 apt. bldg.; lge., light rms.; very convenient to trans. Apply office, 6712 N. Clark-st.

TO RENT—SUBLEASE, MAR. 1, 1923, TO May 1, 1924; low rent; 6 rms., 2 sun rms., all large; adults only; also sell furniture, rugs, player piano; ref. req. 1230 Hood-av., 3d. Sheldrake 0280.

TO RENT—CHOICE 3 RM. APT., NR. WILson L and surf. lines; must buy furn.; $100; rent $60; poss. Mar. 1st or sooner if desired. 4421 Clifton-av., 1st apt. West.

TO RENT—LARGE 4 RM. AND S. P., 2½ blocks Howard L, east side, sublease $70. CHAS. W. FERGUSON & CO., Rogers Pk. 0246. 1635 Howard St.

TO RENT—3 RM. KITCHENETTE, IN-A-door bed, $75; immediate possession; rent begins March. Rogers Park. Sheldrake 4398. 6550 N. Ashland-av., 2d.

TO RENT—6 RM. APT. WITH S. PORCH, stm. ht. 1 blk. L, surf.; rent $110; poss. March 15. Apply 1249 Granville-av., 2d Apt. Sheldrake 0994.

TO RENT—SUBLEASE TO OCT. 1, MOD. 4 rm. apt., free gas, $75 mo.; concession, bal. Feb. 6421 Greenview-av., nr. Loyola X. Ph. Sheldrake 1663.

TO RENT—4624 N. ASHLAND-AV., 5 ROOM and sun parlor apt.; all mod.; French paneled dining rm.; good transp.; $100 per month. Central 6680.

TO RENT—7705 SHERIDAN-RD., 3 RMS., efficiency of 4, lrg. liv. rm., facing Sher.-rd., ½ blk. beach, nr. Howard L; new bldg.; must leave city. Call R. P. 3995, Mr. Phelps.

TO RENT—4 ROOMS, STEAM HEAT, EXtra large bedroom, 3 clothes closets; near L; possession March 1st; $65. W. F. Wagener, 3254 Leland, 1st. Keystone 0469.

5 Rooms at Lincoln Park.

331 Belden-av.; light; immed. poss.; garage. See janitor or phone Central 4624.

TO RENT—6 LARGE, LIGHT ROOM APT., stm., 3d, all rms. off hall, Belmont-av., bet. Broadway car and Sheridan-rd. bus; possession now; $110. Phone Juniper 7601.

TO RENT—5119 KENMORE, WILL SUBlease beaut. 4 rm. apt., with in-a-dor bed and sun parl.; near lake; good trans.; immed. possession.

TO RENT—CHOICE 6 ROOM APARTMENT, large front and rear porch; one block from lake; second floor. 559 Aldine-av. Lake View 7672.

TO RENT — CHOICE APT. IN LINCOLN Park and Lake Shore-dr. districts. PAUL STEINBRECHER & CO., Tribune Bldg.

TO RENT—WE SUBMIT MOST APTS. ON the North Shore renting for $125 or more. HAROLD BRADLEY & CO., 717 N. Mich.-av.

TO RENT—FROM MAY 1, VERY DESIRable 7 room apartment, 2 baths, 2 porches. Belden-av., ½ blk. from Lincoln P. Div. 0886.

TO RENT—5 LARGE BRIGHT ROOMS, 1ST floor, front; gas light; stove heat; $27 per month. 1758 Wellington-av.

TO RENT—3 RMS. AND KITCHENETTE, 1st; steam; 3 kinds of transportation. 1966 Argyle. Ravenswood 0583.

TO RENT—4 ROOMS AND SUN PARLOR, $100. 7760 Eastlake-ter., cor. Sheridan-rd. Janitor on premises or phone Dearborn 1549.

TO RENT—FURN. AND UNFURN., $60 TO $125. CLINE & DIX, 1127 Argyle-st. Edgewater 1334.

TO RENT—7008 SHERIDAN-RD., 6 RM., sunny lge. outside apts., s. p., pri. rear porches, 2 baths; dec. to suit; imm. poss.

TO RENT—2 AND 3 RM. APTS., DISAP. bed and chamber. 4509 Racine-av.; 2 blks. Wilson L sta. $70-$96. Rogers Park 6100.

TO RENT—APTS. IN ROGERS PARK. GET our complete list of all sizes. Auto service. BRENNAN, 1418 Howard-st. Rog. Pk. 9400.

TO RENT—2754 HAMPDEN-CT., 3 ROOMS and kitchenette; $100. See janitor or call BECKLENBERG, Randolph 6171.

TO RENT—5 RM. APT., NEW BLDG., COR. Winthrop-av. and Sheridan-rd.; office in bldg. Phone Sheldrake 3511.

TO RENT—2632 LAKE VIEW-AV., ACROSS from Lincoln Park, 7 rms.; immediate possession; 5 rms. from May 1. Inquire janitor.

TO RENT—4 ROOM APARTMENT, 1216 Rosedale, corner Magnolia; immediate possession; rent $72.50. Phone Lincoln 0495.

TO RENT—5818 WINTHROP-AV., NR. ARDmore, 6 rms., with inclosed porch; modern; possession May 1. Apply 1st floor.

TO RENT—MOD. 6 RM. FLAT, STEAM heat; el. light; $60. 2153 Southport-av.

TO RENT—1517 ADDISON-ST., 6 LARGE rms.; steam ht.; imm. poss.; $85.

TO RENT—104 W. OAK, 2 BEAUT. 3 RM. cor. apts., $60, $65.

TO RENT—3D APT., 6 ROOMS, SUN PAR., 2 baths. 7010 Sheridan-rd. Ph. R. P. 1775.

TO RENT—4 RMS. AND SUN PAR., 2D, NR. L and lake, $85. Rogers Park 3731.

TO RENT—4 RMS., SUN PAR., $80; POSS. March 1, adults. 1232 Winnemac, 1st.

TO RENT—7 RM. APT., 2 BATHS, IMMEdiate possession, $125. Sunnyside 4882.

TO RENT—FLATS—NORTH.

NEW BUILDINGS

1800 JUNEWAY-TERR., Rogers Park; new 2, 3, and 4 room apts. Open front porches; paneled dining and breakfast rms.; reasonable rental; ready now.

ALSO

714 BARRY-AV., new 5 room and sun parlor apts.; excel. light and trans. French paneled dining rm. Ready now.

MATTESON & CONRAN,

Central 6680. Rogers Park 5025.

30 N. Dearborn-st. 1700 Juneway-terr.

BRAND NEW BLDGS.

BEST RESIDENTIAL SECTION IN ROGERS PARK.

Sheridan-rd. and Greenleaf-av.

5 rooms, $125.

4 rooms, $85 to $95.

PLOTKE & GROSBY,

Sheldrake 4261.

TO RENT—FLATS—NORTHWEST.

THESE RENTS ARE LOW!

Why pay high rents when you can have either a 5 or 6 room, steam or hot water heated, modern flat, in a highly restricted locality, with both surface and rapid transportation. These buildings are just being completed. Immediate possession. Come in or call MR. POWELL, Kildare 0855.

TO RENT—MODERN 6 RM. FLAT, H. W. heat; $60. 5332 Higgins-av.

TO RENT—FLATS—WEST.

BRAND NEW

4 AND 5 ROOMS.

BE SURE TO SEE THEM.

CORNER OAK PARK-AV. AND ERIE-ST.

CLOSE TO TRANSPORTATION.

READY NOW.

4 ROOMS, $75 AND $80.

5 ROOMS, $110 AND $115.

AGENT ON PREMISES.

OR PHONE OAK PARK 839.

TO RENT—BEAUTIFUL 5 RMS., FURNACE heat, very modern, in-a-dor bed; reasonable to responsible party. Austin 3133-J.

TO RENT—6 ROOM MODERN APTS., NEW bldg. Kedzie 9435.

TO RENT—FLATS—SUBURBAN.

TO RENT—LARGE 5 RMS. AND SUN PAR. Good loc.; $95; immed. poss. Ph. Evanston 3613.

TO RENT—FURNISHED FLATS.

South Side.

NEW FIREPROOF BLDG.

1 ROOM & KITCHENETTE.

St. Regis, 4041 Ellis-av., near Ellis-av. station Kenwood L. Phone service; all conveniences; free light and gas. One vacancy today; $70.

PHONE OAKLAND 2470.

DREXEL SQ. FURN. APTS.

810 Hyde Park-blvd., facing Drexel Sq. at entrance Washington Park. Choice 2, 3 and 4 room kitchenette apts.; gas and elec. lts. furn.; $17.50 a week and up; monthly rates. Phone Kenwood 0940.

A DELIGHTFUL HOME

in new fireproof, light, clean, roomy, luxurious 1, 2, or 3 rm. kit. apt., 1 blk. I. C.; maid service, gas, electricity, ice, linen, laundry, and phone; rents $80 up. 4644 Lake Park-av.

TO RENT—2 BEAUT., COMPLETELY FURN. 2 rm. apts. in bldg. just completed; N. E. exp.; shower, tub; 3 big closets; lots of light; fine view; free gas, elec.; best hair mattress; 3 blks. I. C. 53d-st. sta., 10 min. to loop; 175 trains daily. Midway 0978.

TO RENT—AN ATTRAC. 3 RM. FUR. APT., incl. silver and linen. Apt. 102, 5200 Harper. Fairfax 7159. All day Sun. and after 6 o'clock evenings.

TO RENT—COMP. PRIV. APT., 2 RMS. and kit. and bath, wall beds, lge. cl., mod., lt.; surf. and I. C. exp., 10 min. loop. 1435 E. 53d-st. Phone Hyde Park 9680.

BILTMORE APT. HOTEL.

A NEW fireproof, completely furnished kit. apt., 2 beds. 4160 Drexel-blvd. Kenw. 7900.

TO RENT—SEE ME FIRST; 3 RMS., KITCHenette, new bldg., up to date; Gentiles; adults only. 642 E. 50th-pl. Drexel 5138.

TO RENT—5 ROOM FLT., BEAUTIFULLY furn., stm. ht.; bargain, $120 mo.; will rt. 2 to 6 mos. Address E F 464, Tribune.

TO RENT—5 RM. FURN. APT. FOR 6 MOS. ending Oct. 1. Phone Stewart 5871.

TO RENT—1377 E. 57TH, 2 ROOM APT., priv. bath; near Jackson Pk., I. C., $65.

TO RENT—2 RM. APTS., MOD. STRICTLY pri., warm, cozy, pr., rea. 4554 Oakenwald.

TO RENT—2 OR 3 RM. FURN. APT., 33D-st. exp. Midway 1886.

TO RENT — 5425 COTTAGE GR., NICE furn. apt., fac. Wash. Pk.; adults; $50.

TO RENT—3 R. SUITE, BATH, PANTRY, stm., elec.; $15 wk. 1212 E. 46th, 1st apt.

TO RENT—3837 LAKE PARK-AV., ATTR. 2 rm. mod. in-a-dor bed apt.; immed. poss.

North Side.

TO RENT—7620 SHERIDAN-RD., CORNER Rogers-av., near Howard L sta. 2 and 3 room apts.; living room with in-a-dor beds and bedroom with twin beds; gas and light furnished. Agent on premises. HARRISON & RIEDY, 4728 Sheridan-rd. Edgewater 0472.

S. W. Cor. Sheridan & Pratt.

The choicest, coziest, most elegantly furnished apartments on the North Shore.

1 3 room corner apartment, $155.

1 2 room apartment, $115.

Janitor, 1207 Pratt. Irving 1465.

Beautifully Furnished.

2762 Hampden-ct., complete throughout, 3 rooms and kitchenette; very choice location; near Lincoln Park and lake. See janitor or call BECKLENBERG, Randolph 6171.

HIGHLAND APT. HOTEL.

1 to 4 rms., furn. complete for hskpg., $65 to $175 mo.; $15 wk., inc. light, gas, phone; near Lake and Birchwood L sta. in beautiful Rogers Park. Phone Rogers Park 6100.

MAEBURNE APTS.

7605 BOSWORTH-AV.

The most beautiful new and artistically arranged apts. on the North Side. Terms very mod.; 3 and 4 rms. Ph. Rogers Park 8870.

REAL INDIVIDUAL APTS.

Completely furn. 1, 2, and 3 rm. kitchenette apts., having large, light outside liv., dining, and dressing rooms, private bath with shower; $75 and up., incl. light, gas.; 2 blks. Argyle exp. 4878 Magnolia. Sunnyside 6745.

BEACH VIEW.

1 to 4 rooms with sun parlors, kitchenettes and breakfast rooms; daily service. 7645 Sheridan-rd. Phone Rogers Park 8200.

GLENGYLE APT. HOTEL.

941 Glengyle-pl., overlooking lake; finely furnished 2 and 3 rm. kitchenette apts.; $80 to $145 per mo. Sunnyside 4820.

TO RENT—LT., AIRY FURN. APT., LRG. liv. rm., in-a-dor bed, dressing rm., breakfast rm., kitchenette, tile bath, shower, maid service, gas, lt., ice incl.; immed. poss. Inq. Apt. 7A, 4300 Clarendon. L. V. 8026.

TO RENT—3 RM. FURN. APT., 858 LEland-av., e. of Sheridan-rd., $110; 2 in-a-door beds; poss. now. See janitor, 903 Leland. SHEPPLEY BROS. REALTY CO., 196 N. Clark-st. Dearborn 1416.

FERNWOOD APT. HOTEL.

5 ROOM APARTMENT; 2 BEDROOMS. Completely furnished. 4048 Sheridan-rd.

TO RENT—BEAUTIFULLY FURNISHED SPAcious 6 room apt., 2 baths, sleeping porch; ready for immediate occupancy; Sheridan-rd., near Morse-av. Ph. Rogers Park 1116.

SWANVILE APTS.

2 and 3 room furn.; light, gas, linen. 707 Brompton-av., at 3550 Broadway.

Right on the Lake and Beach.

4 rms., nicely furnished, Rogers Park, $135. Swigert & Co., 6735 Sheridan. Sheld. 1500.

LAKELAND APARTMENTS.

811-33 Galt [1 blk. N. of Montrose], 2, 3, 4 rm. apts., compl. furn., $110 up. Sunny. 3310.

FRONTENAC APTS.

Large, high class 4 rooms, comp. furn. 725 Irving Park-blvd. Lake View 7672.

TO RENT—NEWLY FURN. 3 RM., KITCH. apt.; real bedrm.; ½ blk. Sheridan, nr. lake, Wil. L, bus; immed. poss. 925 Sunnyside. Laing.

TO RENT—849 GALT-AV., ATTRACTIVE 3 rms. and kitchn., real bdrm., $100 mo. Call 11 to 6.

TO RENT—2 TO 4 ROOM APTS.

THE BREAKERS, 1200 SHERWIN-AV. Furn. and unfurn. Agent on premises.

TO RENT—COMPLETELY FURNISHED 2 room apt., close to transportation. See MR. POULSEN, 845 Sunnyside-av.

TO RENT—5 RM. FURNISHED APT. WITH sun parlor. 856 Lafayette-pkwy., $135 mo.; imm. poss. Tel. Edgewater 2351.

TO RENT—2 R. APT., STRICTLY MODERN, sublet; will sell furniture; sacrifice. 3202 Broadway, Apt. C. Call after 2 p. m.

TO RENT—4 R. NEAT FURN. 2D APT.; 2 beds, 2 porches; near lake and stores. N. W. L, 1 blk. Howard sta. Tel. R. P. 8745.

TO RENT—BEAU. FURN. 5 RM. S. PARL. apt.; all mod. conv.; 4 mos. or longer if desired; resp. pty. Lake View 9030.

TO RENT—BEAU., LARGE 4 RM. APT., victrola; must be seen to be appreciated. 2701 Mildred-av. Diversey 0649.

TO RENT—REX ARMS, 4901 KENMORE; 2 rm., kitchenette, beaut. furn., high grade new bldg., near lake, best transp.

TO RENT—NEW 3 RM. KITCH., $115; IM. poss.; 2 blks. Howard L; also 3 rms., $70. Evanston 7886.

TO RENT—COZILY FURN. 3 RM. KITCHenette; nr. lake; good trans.; attractive lease. Phone Graceland 3731.

TO RENT—1 RM. KITCHENETTE APT. SUBlease; maid serv.; 1 blk. lake, Linc. Pk. golf links. 530 Diversey. Lake View 6401.

TO RENT—5038 KENMORE, 2 RM. APT., liv. rm., break. rm., kitch.; Argyle X or bus 1 blk.; $18 a wk.

TO RENT—NEWLY FURN. 4 RMS., 2 IN-a-dor beds, s. par.; half blk. Argyle sta.; rent $125. 5022 Winthrop. Sunny. 7809.

TO RENT—3 R. HIGH CLASS APT., NEW bldg.; exc. trans. $90. Buckingham 2570.

TO RENT—1010 N. CLARK, 3 RM.; PRIV. bath, stm., elec.; comp. kit.

TO RENT—853 N. CLARK, 1, 2, OR 3 RM. suite; elec. comp. kit. Apply Apt. 4.

TO RENT—913 SUNNYSIDE, UP TO DATE 3 rm., beaut. furn.; best loc.; $100.

TO RENT—41 E. OHIO, 3 TO 6 RM. MOD. furn. apt., walk. dist. Sup. 0796. Hoyt.

TO RENT—4 RM. FURN. APT., BEAU. LOC., near "L" bus; adults. Edgewater 0820.

TO RENT—6 R. FURN. APT., HOT WATER, May 1; on Addison. Lake View 7479.

TO RENT—FURNISHED FLATS.

North Side.

SHERBURNE BEACH APTS.

ON THE LAKE SHORE.

6259 Sheridan-rd., cor. Rosemont. 4, 5 and 6 room apts.; all outside light rooms overlooking the lake; elegantly and completely furnished; real bedrooms and kitchens; with or without maid service. Granville station or bus.

TELEPHONE SHELDRAKE 3700.

BUENA TERRACE.

An ultra modern fireproof apartment building; several de luxe 2 and 3 room suites with kitchenettes, completely furnished and equipped; an ideal location and [illegible] equipment throughout; $125 and up. Inspect today. Call Buckingham 0300. [illegible] Sheridan-rd.

LINCOLN APARTMENT

IN BEAUTIFUL ROGERS PARK

1 to 4 rm. suites, incl. maid service, gas, light and linen, $50 to $125 mo. Bachelor apts. $40 to $65 mo. Weekly rates if desired. Near lake, N. W. R. R. surface and L trans. Ph. Rog. Pk. 0900. 1648 [illegible]

RIVIERA APARTMENTS,

4845 MAGNOLIA. SUNNYSIDE 1448.

1, 2, 3 rm. apts., with kitch., linen, lt. and gas; low winter rates; weekly or monthly.

TO RENT—KITCHENETTE APTS., $75 UP. Hotel Kenmore, Kenmore and Wilson-avs.

Northwest Side.

TO RENT—2 RMS., COMPLETELY FURN.; rent reas. Mrs. Henings, 4818 N. Kimball.

WANTED—TO RENT—FLATS.

WANTED—TO RENT—5 OR 6 RM. APARTment in 2-3 or 6 apartment building; May 1st occupancy; North Side, west of Broadway, by responsible family of 2 adults. Address Y 277, Tribune.

WANTED—TO RENT—NORTH SUBURBS, incld. Rgrs. Pk., 4-5 rm. apt., not over $[illegible]; marr. cple. Gentiles; poss. soon. Address [illegible] 264, Tribune.

WANTED—TO RENT—FURNISHED APARTment; immediate possession, with 3 or 4 bedrooms, 2 baths; prefer one with sun parlor and piano. Call Went. 3699.

WANTED—TO RENT—2-3 ROOMS, FLAT, cottage or housekeeping rooms; North [illegible] ferred; 2 children, 4 and 8; reas. rent; [illegible] Address Y 302, Tribune.

WANTED—TO RENT—NICE, CLEAN 2-3 OR 4 rm. apt.; good trans. essential. [illegible] Will pay $45 to $55. Call Main 5270 or Juniper 2828.

WANTED—TO RENT—SINGLE BACHELOR apartment, North or N'west; kitchenette or large rm. with private bath; about $30 per month. Address S 556, Tribune.

WANTED — TO RENT—6 RMS., REAS. steam; 4 adults, gentiles; W. or N. W. Side. May 1st. Central 1359.

WANTED—TO RENT—4 RM. FUR. FLAT; N. Side pref., by young couple; May to Sept. or longer. Address Y 197, Tribune.

WANTED—TO RENT—5 OR 6 RMS., OAK Park or N. W.; reas. Oak Park 3746[illegible].

WANTED—TO RENT—SMALL FURN. APT.; No. Side pref. Address X 94, Tribune.

TO RENT—STORES—DOWNTOWN.

39 S. WABASH

IN THE POWERS BLDG.,

N. E. COR. WABASH AND MONROE.

21x75 ft. with 1,100 sq. ft. dry basement. Possession May 1st.

ALDIS & CO.,

247 Monadnock Block. Harr. [illegible]

MICHIGAN-AV. CORNER

Store, 3,100 sq. ft.

Close to Blackstone Hotel.

Immediate possession.

Reasonable rental.

E. E. BALDWIN AGENCY & LOAN CORP. 3450 Indiana-av. Douglas 1029.

TO RENT — STORE 16X66, 427 S. DEARborn-st. Possession May 1st, 1923. For particulars apply ROWE & WHITMAN, Agents. Tel. Harrison 1200. 431 S. Dearborn.

TO RENT—STORE, 33 N. DEARBORN-ST., approx. 16x50, with storage space in basement; no restaurant. JOHN R. MAGILL & CO., 18 N. Dearborn-st. Central 7900.

TO RENT—3 STORES, NO. 11 TO 15 W. Harrison-st., $200 to $300 mo. each; poss. May 1. WM. H. MULHOLAND & CO., 160 N. La Salle-st. Tel. Frank. 1920.

TO RENT—1519-21 S. WABASH-AV., TWO doors south of Coliseum, 50x166; immediate poss.; steam ht. CREMIN & O'CONNOR, 160 N. Clark-st. Randolph 3124.

TO RENT—STORES, ALSO 2D FLOOR; [illegible] 423-9 S. Clark-st. Ph. WEIL, Juniper 2614.

TO RENT—STORES—SOUTH.

HALSTED AND 63D,

TO RENT.

6332-34 S. Halsted-st.

Store 40x118; will divide to suit. Suitable for any business.

HARRY M. & LOUIS ENGLESTEIN, EXCLUSIVE AGENTS,

6005 S. Halsted-st. Wentworth 8340.

TO RENT—STORE AND 2D FLOOR building, 1416-18 S. Michigan. Possession May 1st, 1923. For particulars apply ROWE & WHITMAN, Agents. Tel. Harrison 1200. 431 S. Dearborn.

TO RENT—1,400 SQ. FT. GROUND FLOOR space. 1463 S. Michigan-av. W. T. WOODLEY, 1642 E. 55th-st. Hyde Park 2187.

TO RENT—SMALL STORE; EXCELLENT location; new building. 6600 S. Clarendon-av. Stewart 3623.

TO RENT—STORES—NORTH.

STORE

EMERMAN BLDG.,

Sheridan-rd., at Lawrence-av.

Choice location. Size 18x70.

Apply to Office of Bldg.

ROOM 430,

4750 SHERIDAN-RD.

OR CALL SUNNYSIDE 2757.

OPEN DAYS AND EVENINGS.

TO RENT—WILSON-AV. NR. N. W. "L" terminal; new modern store, next to Piggly Wiggly; exceptionally good for butcher; also 3 more stores, very good for drugs, cigars, candies, shoes, millinery, general merchandise, ladies' apparel, etc.; reasonable rentals.

I. J. BLISS & CO.,

8 S. Dearborn-st.

NEW STORES.

Exc. loc. for high grade confec. and ice cream par., drug store, gents' furn., or restaurant on cor. leading to Lincoln Pk. and Diversey Beach. 2619-21 N. Clark, cor. Wrightwood. Call O. D. STERN. Franklin [illegible]

LOOK AT BRAND NEW

Stores, corner Broadway and Addison; immed. poss.; fine location for any line; [illegible]

PLOTKE & GROSBY,

2532 N. Clark-st. Diversey 5568.

N. CLARK AT CHICAGO AV.

MODERN STORES.

CARRUTHERS CO., 800 N. Clark. Sup. 1800.

TO RENT — BRAND NEW STORES, ON transfer corner, Belmont and Southport-av. Good for any line; Arcola heat; rent $65 to $100.

PLOTKE & GROSBY,

2532 N. Clark-st. Diversey 5568.

KEARNEY BLDG.

SHERIDAN-RD. AND HOWARD-ST.

Large stores, offices, space for cafe, billiards or furniture. BRENNAN, Excl. Agents, 1418 Howard-st. R. P. 9400.

TO RENT—STORE AND 5 RM. APT., 5527 Broadway nr. Bryn Mawr; ideal loc. for most any line of business; stm. ht.; large conn. basement; only store in block for [illegible]. V. J. Curto & Co., 4603 Broadway. Edgewater 1020.

TO RENT—SHOP AND FLAT, 5527 BROADway nr. Bryn Mawr; stm. ht.; shop [illegible] with 5 rm. conn. apt.; ideal for dressmaking, beauty parlor or doctor's office. V. J. Curto & Co., 4603 Broadway. Edgewater 1020.

TO RENT — 4610 LINCOLN-AV.—HIGH class store, 20x60 ft., in new bldg.; near seating 2,000 seat theater; excellent trans. See janitor or G. H. GOTTSCHALK & CO. Franklin 2800.

TO RENT—3519 N. HALSTED-ST., SUITable for barber shop, delicatessen, grocery, meat mkt., fruits and veg.; $60. J. G. UPTON, 4403 Sheridan-rd. Edgewater [illegible]

TO RENT—DESIRABLE STORE ON SHERIdan-rd., southwest corner Eastlake-ter., suitable for drug store, beauty parlor, millinery, tailor shop, furrier, etc.; immediate possession. For full details call Dearborn 1549.

TO RENT—STORES, 4705-07 BROADWAY. Ideal business location, Uptown Chicago. Henry J. Dike, Sheridan Realty Co., 4715 Broadway.

TO RENT—AT HOWARD L STA., ON N. Paulina-st., 2 stores, 16x65, or 1 large store 32x65; ready Feb. 15; new bldg. KENNETH C. HAWKINS, 1779 Howard-st.

TO RENT—LARGE DEPT. STORE AT 5016 N. Clark, in Calo. Theater Bldg. Large display windows; store 35x150 ft. 2 entrances. HENRY H. TANK & CO., 5018 Broadway.

TO RENT—NEW STORE, 2947 N. CLARK-st.; good for grocery or delicatessen. J. G. UPTON COMPANY, 4403 Sheridan-rd. Edgewater [illegible]

TO RENT—STORE, GREENHOUSE, GArage; mod.; May 1. 3164 N. Clark. Sharpe. Dearb. 6122.

TO RENT—STORE, IN JONQUIL HOTEL, corner N. Ashland-Jonquil-terr., 1 block n. of Howard L, across the st. new school.

TO RENT—NEW STORES DE LUXE, [illegible] 10 Irving Park-blvd., nr. Sheridan L sta.; ready now; $100 mo. PAGIN, Rand. [illegible]

TO RENT—HIGH CLASS BILLIARD ROOM, 42x71, in the Davis Bldg., S. W. Cor. Bryn Mawr and Broadway. Frank. 1048.

TO RENT—3 STORES, S. E. COR. GARfield-av. and Larrabee-st. CHARLES C. HICKS & CO., 5 N. La Salle. Frank. [illegible]

TO RENT—STORE; STEAM HT.; NEAR CHIcago-av.; 806 Rush-st. Superior [illegible]

TO RENT—STORE WITH BASEMENT, [illegible] Broadway; 15x60; $110. Lake View 5163.

TO RENT—3913 SHERIDAN-RD. [illegible] WALLER. Lake View 5163.

TO RENT—2347 BELMONT, [illegible] WALLER. Lake View 5163.

TO RENT—FURNISHED FLATS.

North Side.

SHERBURNE BEACH APTS. ON THE LAKE SHORE.

[illegible]259 Sheridan-rd., cor. Rosemont, 4, 5 and [illegible] room apts.; all outside light rooms, over[looking] the lake; elegantly and completely [fur]nished; real bedrooms and kitchens; with [or] without maid service. Granville station [illegible] bus.

TELEPHONE SHELDRAKE 3700.

BUENA TERRACE.

[A]n ultra modern fireproof apartment build[ing]; several de luxe 2 and 3 room suites [wit]h kitchenettes, completely furnished and [eq]uipped; an ideal location and handsome [eq]uipment throughout; $125 and up. In[spect] today. Call Buckingham 0300. [illegible] [Sh]eridan-rd.

LINCOLN APARTMENT

IN BEAUTIFUL ROGERS PARK. [2] to 4 rm. suites, incl. maid service, gas [lig]ht and linen, $50 to $125 mo. Bachelor [illegible] $40 to $65 mo. Weekly rates if de[sire]d. Near lake, N. W. R. R., surface and [illegible] trans. Ph. Rog. Pk. 0900. 1648 Lunt-av.

RIVIERA APARTMENTS.

[4]845 MAGNOLIA. SUNNYSIDE 1443. [illegible] 2, 3 rm. apts., with kitch., linen, lt. and [illegible]; low winter rates; weekly or monthly.

[TO] RENT—KITCHENETTE APTS., $75 UP. [H]otel Kenmore, Kenmore and Wilson-avs.

Northwest Side.

[TO] RENT—2 RMS., COMPLETELY FURN.; [re]nt reas. Mrs. Henings, 4818 N. Kimball.

WANTED—TO RENT—FLATS.

[WA]NTED—TO RENT—5 OR 6 RM. APART[m]ent in 2-3 or 6 apartment building; May [1] occupancy; North Side, west of Broad[way], by responsible family of 2 adults. Ad[dre]ss Y 277, Tribune.

[WA]NTED—TO RENT—NORTH SUBURBS, [Ev]anston, Rgrs. Pk., 4-5 rm. apt., not over $80; [illegible] Gentiles; poss. soon. Address Y [illegible], Tribune.

[WA]NTED—TO RENT—FURNISHED APART[m]ent; immediate possession, with 3 or 4 [bed]rooms, 2 baths; prefer one with sun par[lor] and piano. Call Went. 3690.

[WA]NTED—TO RENT—2-3 ROOMS, FLAT, [c]ottage or housekeeping rooms; North pre[f.]; 2 children, 4 and 8; reas. rent; steady. [Add]ress Y 302, Tribune.

[WA]NTED—TO RENT—NICE, CLEAN 2, 3 OR [4] rm. apt., good trans. essential. Stm. heat. [Wil]l pay $45 to $55. Call Main 5270 or [Jun]iper 2828.

[WA]NTED—TO RENT—SINGLE BACHELOR [a]partment, North or N'west; kitchenette or [on]e rm. with private bath; about $50 per [mo]nth. Address S 556, Tribune.

[WA]NTED — TO RENT—6 RMS., REAS.; [st]eam; 4 adults, gentiles; W. or N. W. Side, [Ma]y 1st. Central 1359.

[WA]NTED—TO RENT—4 RM. FUR. FLAT, S[ou]th Side pref., by young couple; May to Sept. [or] longer. Address Y 197, Tribune.

[WA]NTED—TO RENT—5 OR 6 RMS., OAK [P]ark or N. W.; reas. Oak Park 3740M.

[WA]NTED—TO RENT—SMALL FURN. APT., [N]o. Side pref. Address X 94, Tribune.

TO RENT—STORES—DOWNTOWN.

39 S. WABASH

IN THE POWERS BLDG.,

N. E. COR. WABASH AND MONROE. 21x75 ft. with 1,100 sq. ft. dry basmt. Possession May 1st.

ALDIS & CO.,

[2]47 Monadnock Block. Harr. 0260.

MICHIGAN-AV. CORNER

Store, 3,100 sq. ft. Close to Blackstone Hotel. Immediate possession. Reasonable rental.

[J.] E. BALDWIN AGENCY & LOAN CORP. 3450 Indiana-av. Douglas 1020.

[TO] RENT — STORE 16X66, 427 S. DEAR[b]orn-st. Possession May 1st, 1923. For [pa]rticulars apply ROWE & WHITMAN, Agents, Tel. Harrison 1200. 431 S. Dearborn-st.

[TO] RENT—STORE, 33 N. DEARBORN-ST., [a]pprox. 16x50, with storage space in rear; [illegible] restaurant. JOHN R. MAGILL & CO., 35 [N.] Dearborn-st. Central 7900.

[TO] RENT—3 STORES, NO. 11 TO 15 W. Harrison-st., $200 to $300 mo. ea.; pos. [Ma]y 1. WM. H. MULHOLAND & CO., 39 [S.] La Salle-st. Tel. Frank. 1920.

[TO] RENT—1519-21 S. WABASH-AV. [TWO] [d]oors south of Coliseum], 50x166; imm. [po]s.; steam ht. CREMIN & O'CONNOR, 165 [N.] Clark-st. Randolph 3124.

[TO] RENT—STORES, ALSO 2D FLOOR; NEW [b]ldg. 423-9 S. Clark-st. Ph. WEIL, Jun[iper] 2614.

TO RENT—STORES—SOUTH.

HALSTED AND 63D.

TO RENT.

6332-34 S. Halsted-st.

[S]tore 40x118; will divide to suit. Suitable for any business.

HARRY M. & LOUIS ENGLESTEIN, EXCLUSIVE AGENTS.

[6]005 S. Halsted-st. Wentworth 8348.

[TO] RENT—STORE AND 2D FLOOR [illegible] building, 1416-18 S. Michigan. Posses[sion] May 1st, 1923. For particulars apply ROWE & WHITMAN, Agents, Tel. Harrison 1200. 431 S. Dearborn-st.

[TO] RENT—1,400 SQ. FT. GROUND FLOOR [s]pace. 1463 S. Michigan-av. W. T. WOODLEY, [1]642 E. 55th-st. Hyde Park 2187.

[TO] RENT—SMALL STORE; EXCELLENT [l]ocation; new building. 6600 S. Claremont. [illegible] Stewart 3623.

TO RENT—STORES—NORTH.

STORE

EMERMAN BLDG.,

Sheridan-rd., at Lawrence-av. Choice location. Size 18x70.

Apply to Office of Bldg.

ROOM 430,

4750 SHERIDAN-RD.

OR CALL SUNNYSIDE 2757. OPEN DAYS AND EVENINGS.

[T]O RENT—WILSON-AV. NR. N. W. "L" [t]erminal; new modern store, next to Piggly-[W]iggly; exceptionally good for butcher; also [2] more stores, very good for drugs, cigars, [c]andies, shoes, millinery, general merchandise, [la]dies' apparel, etc.; reasonable rentals.

I. J. BLISS & CO.,

8 S. Dearborn-st.

NEW STORES.

Exc. loc. for high grade confec. and ice [c]ream par., drug store, gents' furn., or res[ta]urant on cor. leading to Lincoln Pk. and Diversey Beach. 2619-21 N. Clark, cor. [W]rightwood. Call O. D. STERN. Frank. 0265.

LOOK AT BRAND NEW

[s]tores, corner Broadway and Addison; steam; [im]med. poss.; fine location for any line; $125.

PLOTKE & GROSBY,

2532 N. Clark-st. Diversey 5568.

[N.] CLARK AT CHICAGO AV.

MODERN STORES.

[C]ARRUTHERS CO., 800 N. Clark. Sup. 1890.

[T]O RENT — BRAND NEW STORES, ON [t]ransfer corner, Belmont and Southport-avs. [G]ood for any line; Arcola heat; rent $85 to [$1]00.

PLOTKE & GROSBY,

2532 N. Clark-st. Diversey 5568.

KEARNEY BLDG.

SHERIDAN-RD. AND HOWARD-ST. Large stores, offices, space for cafe, billiards [o]r furniture. BRENNAN, Excl. Agents, 1418 Howard-st. R. P. 9400.

[T]O RENT—STORE AND 5 RM. APT., 5527 Broadway nr. Bryn Mawr; ideal loc. for most any line of business; stm. ht.; large [c]om. basement; only store in block for rent. [V.] J. Curto & Co., 4603 Broadway. Edge[w]ater 1020.

[T]O RENT—SHOP AND FLAT, 5527 BROAD[w]ay nr. Bryn Mawr; stm. ht.; shop 22x30 [w]ith 5 rm. conn. apt.; ideal for dressmaking, [b]eauty parlor or doctor's office. V. J. Curto [&] Co., 4603 Broadway. Edgewater 1020.

[T]O RENT — 4610 LINCOLN-AV., HIGH class store, 20x60 ft., in new bldg., adjoin[in]g 2,000 seat theater; excellent trans. See [G]. H. GOTTSCHALK & CO. Franklin 2800.

[T]O RENT—3519 N. HALSTED-ST., SUIT[a]ble for barber shop, delicatessen, grocery, [m]eat mkt., fruits and veg.; $60.

J. G. UPTON,

4403 Sheridan-rd. Edgewater 0962.

[T]O RENT—DESIRABLE STORE ON SHERI[da]n-rd., southwest corner Eastlake-ter., [s]uitable for drug store, beauty parlor, milli[n]ery, tailor shop, furrier, etc.; immediate pos[s]ession. For full details call Dearborn 1549.

[T]O RENT—STORES, 4705-07 BROADWAY, ideal business location, Uptown Chicago. Henry J. Dike, Sheridan Realty Co. 4715 Broadway.

[T]O RENT—AT HOWARD L STA., ON N. Paulina-st., 2 stores, 16x65, 1 large store 28x65; ready Feb. 15; new bldg. KENNETH [C.] HAWKINS, 1779 Howard-st.

[T]O RENT—LARGE DEPT. STORE AT 5403 N. Clark, in Calo. Theater Bldg. Large dis[p]lay windows; store 35x150 ft., 2 entrances. [H]ENRY H. TANK & CO., 5018 Broadway.

[T]O RENT—NEW STORE, 2947 N. CLARK-st.; good for grocery or delicatessen.

J. G. UPTON COMPANY,

4403 Sheridan-rd. Edgewater 0962.

[T]O RENT—STORE, GREENHOUSE, GA[ra]ge; mod.; May 1. 3164 N. Clark. Sharpe, Dearb. 6122.

[T]O RENT—STORE IN JONQUIL HOTEL, corner N. Ashland-Jonquil-terr., 1 block [n]. of Howard L across the st. new school.

[T]O RENT—NEW STORES DE LUXE 902-10 Irving Park-blvd., nr. Sheridan L sta.; ready now; $100 mo. PAGIN, Rand. 0720.

[T]O RENT—HIGH CLASS BILLIARD ROOM, 42x71, in the Davis Bldg., S. W. Cor. Ber[w]yn and Broadway. Frank. 1048.

[T]O RENT—3 STORES, S. E. COR. GAR[fi]eld-av. and Larrabee-st. CHARLES G. [H]ICKS & CO., 5 N. La Salle. Frank. 5430.

[T]O RENT—STORE; STEAM HT.; NE. CHI[ca]go-av. 806 Rush-st. Superior 7558.

[T]O RENT—STORE WITH BASEMENT, 3479 Broadway; 15x60; $110. Lake View 5163.

[T]O RENT—3913 SHERIDAN-RD. [illegible] WALLER. Lake View 5163.

[T]O RENT—2347 BELMONT, 16X35. WAL[LE]R. Lake View 5163.

TO RENT—STORES—NORTHWEST.

TO RENT—HIGH GRADE STORES ON LAW[rence-av., nr.] N. W. Kimball L terminal. [illegible] MALKAN, LEVIT, HOYNES CO. [illegible]

[illegible]

TO RENT—STORES—WEST.

WASHINGTON-BLVD.

[illegible]

TO RENT—STORES—SUBURBAN.

[illegible]

TO RENT—OFFICES AND STUDIOS.

Downtown.

OFFICE SPACE

McKINLOCK BLDG.

200 W. JACKSON-BLVD. Immediate possession.

WOODS BLDG.

56 W. RANDOLPH-ST. Immediate or May 1 possession.

BROWNING BLDG.

12-14 W. WASHINGTON-ST. Immediate or May 1 possession.

DELAWARE BLDG.,

36 W. RANDOLPH-ST. Possession May 1, 1923.

A. & F. BLDG.,

N. E. COR. ADAMS AND FRANKLIN. Possession May 1, 1923.

ROBERT WHITE & CO.,

56 W. RANDOLPH-ST. STATE 7200.

NEW PUTNAM BLDG.

10 N. CLARK, NR. MADISON.

Offices in units from 1 to 4 rooms; also en[ti]re 2d, 3d and 4th floors of 3,200 sq. ft. [ea].; will divide to suit tenants; immediate possession.

REAL ESTATE MANAGEMENT CORPORATION.

[8]th Flr. Main 4086 or 2603.

Transportation Bldg.,

Dearborn and Harrison-sts.

250 to 5,000 sq. ft.

Class A Building; light on four sides; build[in]g 60 ft. wide by 300 ft. long; three street frontages; best of service; excellent trans[p]ortation facilities; no parking restrictions; lowest priced space in town; possession now or May 1.

APPLY OFFICE OF BLDG. HARR. 7787.

TO RENT—OFFICE SPACE, 4,000 sq. ft., 2d floor; light on 3 sides. Also a few smaller offices available.

PANCOE BLDG.,

S. E. Cor. Monroe and Wells.

ATTRACTIVE SUITE

High class 3 room office suite for business offices, in heart of loop; large, light, pleasant outside rooms; long term lease if desired. Will give concessions. For further details write or ph. Murley Machine Co., MR. J. A. McCOY, 22d-st. and 54th-av. Lawndale 0390.

MALLERS BLDG.,

5 S. WABASH-AV.

S. E. COR. MADISON AND WABASH. VERY DESIRABLE OFFICES AND SHOPS. SPACE 400 FEET TO 4,000. Poss. now and May 1. Apply at office of building. Room 2001. Randolph 6651.

VERY DESIRABLE.

For lease; 1,500 sq. ft. of space, Adams-st., nr. Wabash; modern bldg.; every convenience. This is positively the cheapest good space in loop. See MR. GIBBONS, 63 E. Adams-st. Harr. 8389.

BUSINESS OFFICES.

North Central District.

Brand new; thoroughly modern; all outside. SINGLE OFFICES FROM $50 UP. 800-12,000 sq. ft., from $1.90 per sq. ft. up. CARRUTHERS CO., 800 N. Clark. Sup. 1890.

TO RENT—ATTRACTIVE DAYLT. SPACE in units up to 5,000 sq. ft. Rental 1-3 loop prices. Modern offices and business where light merchandise may be carried. For full particulars apply Gunther Building, 1018 Wabash-av. ROWE & WHITMAN, Agents. Harrison 1200.

TO RENT—OFFICE SPACE— 137 S. La Salle-st., Home Insurance Building, 2,463 square feet, suitable for Bond or Broker's office. All outside light. Possession May 1, 1923. Apply to WINSTON & CO., 137 S. La Salle-st.

MICHIGAN-AV. OFFICES,

FEDERAL LIFE BLDG.,

168 N. MICHIGAN-AV. M. E. WOOD & CO., AGENTS. Room 1007. Central 4577.

TO RENT — POSSESSION MAY 1, 1923; exceptional light; reasonable rent; private offices and open space, in units of 400 sq. ft., 700 sq. ft., 1,000 sq. ft.—Apply MANHATTAN BUILDING, 431 S. Dearborn-st. Phone Harrison 1200. ROWE & WHITMAN, Agents.

STEVENS BUILDING,

17 N. STATE-ST. A FEW LIGHT OFFICES. Suitable for practitioners, osteopaths, dentists, etc. APPLY ROOM 1503.

MONADNOCK BLDG.

Light, desirable office to sublet, on reasonable terms; conveneint loop loc. at low rent; 2 offices, en suite; will sublet whole or part. Call Harrison 3181.

TO RENT—OFFICES— IMMEDIATE OR MAY 1ST POSS. SUITE OR SINGLE.

GARRICK BLDG.

ROOM 1405. 64 W. RANDOLPH-ST.

THE ELLSWORTH BLDG.

From 250 to 2,000 sq. ft., all daylight space, for high grade corporation business [use], at moderate rentals; elec. light current [free]. Rm. 208, 537 S. Dearborn-st. Har. 3470.

TO RENT—OFFICES AT 109 N. DEARBORN-st., available now or May 1st.; $2.50 and [up] per foot.

F. R. BEAK & COMPANY,

[1]11 N. Dearborn-st. Central 4822.

FINANCIAL DISTRICT.

Office space on ground floor as well as upper floors. O. C. L. Bldg., 166 W. Jackson-blvd., [1]11 Quincy-st. Tel. Harrison 1055.

TO RENT — VERY DESIRABLE OFFICE, Garland Building, Wabash and Washington, opening on reception room; outside light; immediate possession. Suite 1108. Randolph 0765.

TO RENT—PRIVATE OFFICE IN DESIRable suite, also other space, with good light, in conjunction with responsible tenants, at [reas.] rents, in Mentor Bldg., 39 S. State-st. Apply MR. MIX, Room 94. Randolph 4370.

TO RENT—FUR. OFFICES OR DESKS WITH switchboard, stenog., inform., all office de[tails], also mail service. CHICAGO OFFICE SERVICE CO., Entire 8th fl., 20 E. Jackson.

CHOICE DESK SPACE.

Very desirable; well kept office. Reasonable. 1730 Lytton Bldg.

FLATIRON BLDG.

Madison, Ashland and Ogden offices, large and small. Best natural lighted bldg. in city.

TO RENT—19 W. JACKSON-BLVD. Offices and stock space, 510 sq. ft., 560 sq. ft. and 3,600 sq. ft. JOHN R. MAGILL & CO., 35 N. Dearborn-st. Central 7900.

TO RENT—FURNISHED OFFICE OR DESK room. Call 709, 35 So. Dearborn. Tel. Dearborn 1876.

TO RENT—STORES, OFFICES, SALESRMS., and stock rooms in downtown district. Albert H. Wetten & Co., 108 S. La Salle-st.

TO RENT—LIGHT OFFICE, 240 SQ. FT.; IMmediate possession; 828 Webster Bldg., 327 S. La Salle. Call Calumet 2643.

TO RENT—ATTR. OFFICE AND STOCK RM. for clothing and apparel line. 323 W. Jackson-blvd. Room 203.

TO RENT—MAHOG. FUR. SUITE, 1 RM. and recep.; own ent.; everything complete. [illegible] First Nat. Bank Bldg. Cent. 4452.

TO RENT—600 OR 900 SQ. FT. HIGH GR. office space; Old Colony Bldg.; reas. rate. [illegible]KERMAN. Harrison 1307.

TO RENT— TACOMA BLDG.— La Salle at Madison, choice private office. [H.] H. LYMAN. Franklin 3461.

TO RENT—DESK SPACE TO MAN WHOSE business requires his being in office most of the time. Apply Rm. 439, 140 S. Dearborn.

TO RENT—LARGE PRIVATE OFFICE with all services; 2 phones; furn. complete[ly] mod.; $125 mo. R. 701, 25 N. Dearborn.

TO RENT—PRIVATE OFFICES, $35 AND up; desk space $12 up; mod. light. Rm. [illegible] Machinery Hall. 549 W. Washington.

TO RENT—STUDIO, SUITABLE FOR OFfices; one with private entrance. 218 E. [Hu]ron. Phone Superior 9670.

TO RENT — PRIV. OFFICE, DESKS, MAIL and ph. serv.; $5. 1111 Masonic Temple.

TO RENT—PRIVATE OFFICE, RECEPTION [room] service. 1410 Conway Bldg.

TO RENT — FURN. OFF. SPACE, MONADnock Blk. 540 Monadnock Bldg. Har. 468.

TO RENT—PHYSICIAN'S OFFICE, 9 TO 3; furnished. Suite 818, 32 N. State-st.

TO RENT—DESK SPACE; MAIL SERVICE; [illegible] 415 Mallers Bldg., 5 S. Wabash.

TO RENT—OFFICES AND STUDIOS.

Downtown.

CAPITOL BLDG.

[FORMERLY MASONIC TEMPLE]. N. E. Cor. State at Randolph.

Every man should regard business as a "romance" some do—a vehicle of pleasure as well as profit. It is necessary, however, to roll up a satisfactory volume, and build prestige, in order to be successful.

Within the massive walls of the ideally situated Capitol Building "success awaits you." Nearly 200,000 people circulate in and about this building daily—a veritable beehive of industry.

Ideally situated, the Capitol Building is Chicago's most desirable home for high grade shops and offices. Remodeling now in progress—big sums being spent in permanent betterments. Why not secure space today? Write, phone, or call.

Capitol Building.

ROBERT WHITE & CO., AGENTS,

ROOM 1315. STATE 7200.

OFFICES

Small and large, in the Monadnock, Marquette, Monroe, Powers, Brooks, and Pontiac buildings, at moderate rentals.

OFFICE FLOORS

IN THE POWERS BLDG.

10,000 sq. ft., with large frontages on Wabash-av. and Monroe-st.

IN THE MONROE BLDG.

Entire 4th fl., 11,000 sq. ft., with large frontages on Michigan-av. and Monroe-st. Will divide above floors for large tenants.

Also choice wholesale floors.

ALDIS & CO.,

247 Monadnock Blk. Harrison 0260.

OFFICES

DEARBORN AND MADISON.

Exceptionally light, desirable offices in most central location in the loop; unit sizes from 200 sq. ft.; some have one or more private offices; reasonable rent.

HARTFORD BUILDING, 8 S. Dearborn-st., Room 402.

TO RENT — DESK ROOM OR PRIVATE office; steno. and phone service; finest location in loop. 624 OTIS BLDG. Main 1820.

General.

TO RENT—DESK SPACE, LIGHT, AIRY. Blvd. office; incoming phone and reception service; no parking restrictions; $20 month. 646 N. Michigan, Rm. 325.

TO RENT—1421 MICH.-AV., GROUND FLR. office space and desk room, stock and shipping room; burglar alarm; rent reasonable. Call Mon. or Tues. W. E. Shettlemore.

TO RENT—OFFICES IN NEW MOD. BLDG. Suit. for any kind of profession. S. E. cor. of 22d-st. and 52d-av., opp. Douglas Pk. "L" sta. Ph. Cicero 7701.

TO RENT—OFFICE; AND FURNITURE FOR sale; black top desk and 4 chairs. 47th near Grand-blvd. Call West 7305.

TO RENT—OFFICE, BUSY TRANS. COR., suit. optometrist, chiropodist, physician, chiropracter, beauty parlor. Kildare 2352.

TO RENT—2 OR 3 RMS., SUIT. FOR OFfices and sleeping quarters; new bldg.; never occupied. 1419 N. Clark-st.

TO RENT—SKYLIGHT STUDIO; ADJ. BATH. $45; also $30 studio. E. Ohio. Sup. 0553.

TO RENT—OFFICE SPACE, N. MICH.-AV., reas. rent. Hoyt, 41 E. Ohio. Sup. 0796.

TO RENT—FLOORS AND LOFTS.

Printers, Attention!

RUMELY BLDG.,

S. E. COR. LA SALLE AND HARRISON. 10,000 SQ. FT. ON A FLOOR. POSSESSION MAY 1, 1923.

ROBERT WHITE & CO.,

56 W. RANDOLPH-ST. STATE 7200.

MADISON TRUST BLDG.

323-31 W. MADISON-ST. 10,000 sq. ft. on a floor. Possession May 1, 1923.

ROBERT WHITE & CO.,

56 W. Randolph-st. State 7200.

GREAT LAKES BUILDING.

180 N. Market, 2,500 sq. ft. stock space; will divide; poss. now or May 1st; sprinkled; 3 elevators; ideal for mfr.'s agt.; excellent natural light; low rent. Franklin 3461.

THE UNIVERSITY OF CHICAGO.

TO RENT—SPACE WITH OR WITHOUT OFfices on ground floor; rms. 4,000 sq. ft. and up; 1 blg., 125,000 sq. ft., covering city block; has 375 ft. of Canal-st. frontage; unlimited floor load; trackage for 20 cars; fireproof. Soo Terminal Warehouse, 519 W. Roosevelt. Canal 5740.

TO RENT—320-28 E. NORTH WATER-ST.; floors of 18,000 sq. ft.; about 6,000 sq. ft. in basement; fine light, switch track, large capacity elec. elevator; bldg. is 4 stories and basement; would consider renting whole bldg. to responsible party. Apply Room 94, 39 S. State-st. Randolph 4370.

TO RENT—1214-1222 W. MADISON-ST. 9,000 SQ. FT.; STM. HT.; GOOD LIGHT; FREIGHT AND PASSENGER ELEVATORS; SPRINKLER SYSTEM; $250 PER MONTH. ESTATE OF H. B. PEABODY, 333 S. DEARBORN-ST. HARRISON 0727.

TO RENT—CHOICE MFG. FLOORS, 10,000 and 13,000 sq. ft.; spkld.; ht.; elev.; close to loop. Low rental. Possesion now. ALEX. FRIEND & CO., 29 S La Salle-st. Randolph 4916.

TO RENT—MAY 1, LOFT, 6309 YALE-AV., 2d floor, 4,000 ft.; light all sides; heated; 50c per foot; best of transportation; near Englewood freight depots. JOHN C. KRIETENSTEIN, Rand. 0291.

TO RENT—320 S. FRANKLIN-ST., 500 SQ. ft., 9th floor; excellent for men's lines or general office purposes. GORDON STRONG & CO., 209 S. State-st. Harrison 8191.

TO RENT—WEST SIDE—CLOSE IN—1,500 to 3,600 ft. spaces; reasonable rent. 12,500 ft. basement; spr.; htd.; 20c sq. ft. J. P. STRICKLAND & CO. HARR. 8774.

TO RENT—CLOSE IN; IMM POSS.; 450 lbs. fl. load; sprinkled; frt. elevs.; heat; L. C. L. shipping, also dock; 4,000 to 36,000 ft. J. P. STRICKLAND & CO., Harr. 8774.

TO RENT—FLOORS 40X100 WITH FGT. el.; N. S. very close to loop; bargain. Address E F 463, Tribune.

TO RENT—1229 WADE; 3,000 SQ. FT., 2D fl., $40; 3d fl., $35; near loop. J. L. WELLS, 22 W. Monroe.

TO RENT—LOFT FOR LIGHT MFG., 2D floor, about 1,200 sq. ft., heated; rent reasonable. 219 S. Peoria-st.

TO RENT—NO. CLOSE IN, 5,000 SQ. FT., ht., spr., daylt., $166. Franklin 4860.

TO RENT—MFG. PROPERTY.

TO RENT OR FOR SALE.

CORNER BOULEVARD

TWO STORY BUILDING.

45,000 SQUARE FEET.

ULTRA MODERN CONCRETE AND SPRINKLERED.

HART & WHETSTON,

5 N. LA SALLE-ST.

TO RENT — CENTRALLY LOCATED, IN sprinkled mill building, with electric power; three freight and two passenger elevators; low insurance rates; good light and shipping facilities. 5,500 sq. ft. to 22,000 sq. ft. S. W. corner Orleans and Austin, north end Franklin-Orleans bridge. WINSTON & CO., AGENTS. Central 4204. 38 S. Dearborn-st.

TO RENT—MFR.'S AGENTS TAKE NOTICE. N. W. Cor. W. Lake and Jefferson, 21x100—$145 per mo.—21x50—$75. 2nd floor 2 sty. bldg. 23x60—$85 per mo. UNUSUAL LIGHT, steam heat and hot water. Free watchman and janitor; Bldg. well kept. HENRY A. KNOTT, 112 W. Adams-st.

TO RENT—BEST SPACE AT LOWEST RATE in city for advertising, light manufacturing, or wholesale business for any concern which does not need to be in loop; s. w. corner 43d and Prairie; entire 2d floor; 6,000 sq. ft., daylight on 4 sides. Apply Rm. 94, 39 S. State-st. Randolph 4370.

FACTORY SPACE.

READY NOW. 455 W. HURON-ST. M. E. WOOD & CO., AGENTS, 168 N. Michigan-av. Phone Central 4577.

TO RENT—WHSE. SPACE, 100,000 SQ. FT. or less, sprinkled; heated; C. J. Ry. [Belt Line] switch; car level; 25c and 35c per sq. ft. Central Mfg. District First Nat. Bank Bldg. Randolph 2235.

TO RENT—CORNER ROOM, SUITABLE FOR printing or light manufacturing; about 1,000 square ft.; immed. poss. or May 1; will divide to suit. Apply MR. MIX, R. 94, 39 S. State-st. Rand. 4370.

TO RENT—ON BELT SWITCH, 10,000 SQ. ft., fine light, sprkd., ht., cheap. E. N. DUERLEIN & CO., Franklin 4860.

TO RENT—FACTORY BLDG., 3717 WALlace-st., 1 story brick building, 2,500 square feet; immediate possession $100

TO RENT—1 STY. BLDG., 100X100, CLOSE in, $300 mo. Franklin 4860.

TO RENT—SPACE FOR MFG., 25X90 FT.; S. Side. Kenwood 7300.

WANTED—TO RENT—MANUFACT'G.

[illegible]

TO RENT—BUILDINGS.

[illegible]

TO RENT—HOTELS.

[illegible]

TO RENT—OTHER CITIES.

TO RENT—SHOE DEPARTMENT; 100% LOCATION; ground floor, new building; percentage basis. Ready March 10. HERMAN REAL, Milwaukee, Wis.

STORE AND OFFICE FIXTURES.

SHOW CASES.

SUBJECT TO PRIOR SALE.

Over 1,000 ft. high grade floor cases; all plate glass. Green marble base. Some classy cases. Sacrifice 50c on the $.

These cases purchased from the New Hub store.

JAC. LEDERER, INC.

644 W. Madison-st. Ph. Monroe 2496.

Anything you may have in the line of OFFICE FURNITURE suggest you call me up before selling.

H. E. SEIBERT.

Graceland 8982. Wabash 9146.

JULIUS BENDER,

901-905 W. MADISON-ST.

Largest stock of new and used store and office fixtures of every description; terms if desired; special fixtures to order.

WE SAVE YOU MONEY ON STORE FIXTURES. SEE THE large stock of new and used fixtures in our warehouse before buying. AMERICAN STORE FIXTURE CO., 121-127 S. Halsted-st. Monroe 5540.

FOR SALE—SECTIONAL OAK WALL CASE, 29 ft. length, sliding glass doors, elect. lighted; suitable for wholesale or ret. coats, dresses or millinery. Will sacrifice for small fraction of original cost. 1016 Medinah Bldg. Harrison 7171.

SODA FOUNTAIN SHOWCASES, DRUG FIXtures; best prices and terms. Phone for salesman or catalogue; large showroom and stock. KNIGHT SODA FOUNTAIN CO., 2701 N. Kildare. Phone Belmont 1616.

LARGE LOT OF USED BUT GOOD AS NEW office furniture; mahogany and oak finishes; prices that are hard to beat. M. R. Lome & Co. 408 S. Dearborn-st.

6 HIGH BOOKKEEPERS' DESKS OF QUARter sawed oak, 7 ft. long, like new. JOSEPH T. RYERSON & SON, Phone Lawndale 0066.

FLOORCASES, CIGAR CASES, WALLCASES, shelving, counters, tables, etc., as good as new, at half price. Large stock. CHAS. BENDER CO., 608 N. Wells-st.

DESKS—USED ROLL TOP, FLAT, TABLE, chairs; taken in exchange for new; rock bottom prices. FRANKLIN DESK CO., 163 W. Monroe-st. Franklin 5845.

SECOND HAND REFRIGERATORS AND coolers for grocery stores and markets. Also a line of butcher supplies. 1000 S. Michigan-av., Chicago.

FOR SALE—WILL SACRIFICE GEORGIA pine partitions, 2 hard coal base burners. 510 So. California-av. Call between 10 and 4.

FOR SALE—BROWN MAHOG. DISPLAY Case; men's or women's wear; reas. 212 W. Monroe-st., 4th floor.

FOR STORE FIXTURES FOR ANY BUSIness at big savings. STANDARD STORE FIXTURE CO., 840-842 W. Madison-st.

OFFICE FIXTURES FOR SALE—BEAUT. genuine leather davenport, suit. for priv. office; price $100. Call Mr. Lob, Wab. 2637.

SEVERAL FLAT TOP, ROLL TOP AND steno. desks, $10, $15. 120 W. Lake-st., 2d floor.

BARGAIN—CIGAR STORE FIXTURES, ALSO pool and billiard tables and electric cigar sign. Call 3407 Southport-av.

ROLL TOP DESK, $20; OTHER BARGAINS in used furniture. KENDRICK FURNITURE CO., 108 N. Franklin. Main 1692.

FOR SALE—COMPLETE SET OF NEW butcher and vegetable fixtures at a sacrifice. Inquire 851 N. State.

WALLCASES, FLOORCASES, SAFE AND jewelry material, for sale cheap. 4625 Ashland-av. Quitting business.

USED MAHOG SAN. DEL. FLAT DESKS good cond.; chairs, etc. Monroe Benbrook & Co., 507 S. Dearborn. Harrison 5526.

DESKS, OFFICE FURNITURE OF EVERY description, new and used; lowest prices. SABATH DESK CO., 172 W. Lake-st.

WE BUY, SELL AND EXCHANGE ANYthing in the office furniture line, new or used. Spitzer's 133 W. Lake-st. Dear. 7097.

VIOLET RAY MACH., SUIT. FOR HAIRdresser, $12; oak dresser. Dorch. 5962.

OFFICE PARTITION, RAILING, NEW USED. Swanson, 168 W. Chicago. Sup. 1333.

WALL CASES AND SHOWCASES FOR SALE. Inquire 219 S. Wabash. Ph. Wabash 0723.

BARGAIN—COMPLETE R. E. OFFICE FIXtures; sell separate pieces. Irving 6345.

STORE FIXTURES FOR SALE—BEDFORD Shirt Co., 205 S. Dearborn-st.

ICEBOXES—NOW IS THE TIME TO BUY coolers. Very reasonable. 610 N. Wells-st.

SAFES.

SAFES, VAULT DOORS, FUR SAFES, CABInets, fire and burglar proof; new and used; lowest prices. Sabath Safe Co., 172 W. Lake.

FOR SALE — LARGE STOCK OF DISCONtinued safes at lib. discounts. Herring-Hall-Marvin Safe Co., 211 W. Wash. Main 1656.

NEW AND USED SAFES, CASH REGISTERS, computing scales. 1222 S. Wabash-av.

BARTER AND EXCHANGE.

WILL ACCEPT

Good diamond, merchandise, small business, or what have you for my 80 acre farm, all clear? Address E F 237, Tribune.

HAVE DIAMOND STICKPIN, 4½ CARATS, for auto or city real estate. Davies, 3854 W. Madison.

HAVE FORTY ACRES CHOICE LAND, worth $2,000; will trade for late model used car. Address X 267, Tribune.

WILL EXCHANGE 10 AC. HEAD LETTUCE section, Colo., for decorating and painting. Write or call on owner, 2107 S. Homan-av.

CLOTHING, FURS, ETC.

YOUR COAT AND VEST CAN BE

MATCHED

WITH NEW

TROUSERS

ACME PANTS MATCHING,

20 W. Jackson-blvd., R. 1102.

WE

Match Pants

TO YOUR COAT AND VEST.

Consumers Pants Match Serv.

184 W. WASHINGTON, RM. 405.

SEAL COATS OR WRAPS, $39. Also many others at unheard of prices. PETERS FUR SHOP, 5115 Michigan-av. Open evenings.

DO YOU WEAR SIZES 14 TO 42? SHOWroom samples. Original designed dresses, mod. price. 675 N. Michigan. Sup. 7936.

WE WILL REMODEL YOUR FURS INTO Johnny Jackets of latest style. Blumenfield Fur Shop, 204 State-Lake bldg. Dear. 1252.

WE MATCH PANTS TO YOUR COAT AND vest. Consumers' Pants Match Service, 184 W. Washington. Room 405.

FOR SALE — GENUINE MARTEN TRIM seal coat, 45 in.; cheap. Sunnyside 6265.

3 CANADIAN COYOTE FURS, $20 APIECE. To make beaut. rug. 2225 Lincoln.

FOR SALE — GENUINE MARTEN TRIM seal coat; 45 in.; cheap. Sunnyside 6265.

BLACK CARACUL COAT, 45 INCHES LONG, size 42-44; price $85. Edgewater 1384.

BLACK CARACUL COAT, BLACK LYNX trim, like new. Austin 1174.

ACTRESS WISHES TO SELL BEAUT. SEAL coat, like new; barg. Normal 4568.

45-INCH HUDSON BAY SEAL COAT; LATest model; $60. Lake View 8137.

INSTRUCTION.

LEARN TO PLAY THE CHRISTENSEN WAY. Piano, sax., banjo, uke., trombone, cornet, clarinet, drums, etc. Instruments on easy terms. CHRISTENSEN SCHOOLS, 20 E. Jackson. Harr. 5670. 718 W. 63d-st. Englewood 3453. 2204 S. Crawford. Lawndale 0786. 526 S. Western. West 1311. 2602 Milwaukee. Albany 3167. 1010 Belmont. Lake View 0694.

BERLITZ SCHOOL OF LANGUAGES—DAY and evening classes in French, Spanish, English, German, Italian, etc. Better English class meets every Monday, Wednesday, and Friday at 6 p. m. Auditorium, 56 E. Congress-st. Harrison 0352.

REAL ESTATE FOR SALE.

CENTRAL.

FOR SALE—60 FEET WEST FRONT, SO. [illegible]-sts.; price [illegible] [GEORGE] & CO., [illegible] Bank Bldg.

[illegible]

APARTMENTS—SOUTH SIDE.

WOODLAWN BARGAIN

6 APARTMENT

[illegible] lot 50x150, [re]nt $7,020, [illegible] of cash

JAMES G. BARSALOUX

1501 E. 63d-st. Hyde Park 0010.

SIX FLAT.

[illegible] $15,500.

GLATT & PRICE,

6831 Stony Island-av. Dorchester 8800.

BOULEVARD 6 FLAT.

A BARGAIN THAT IS A REAL BARGAIN. TREMENDOUS REDUCTION ORDERED. [illegible] tile [illegible] baths each [illegible] price $38,-[illegible] market. [illegible] TAK[KEN] [illegible] Mid. 2177.

FOR SALE—BEAUTIFUL DETACHED 3 [apartment] [illegible] Lawrence and alcove. [illegible] Ground [illegible] Present in[come] $3,180. Can be increased May 1. Can give posses. of one or more of the apartments. Price $15,000. Mtg. $7,350. ALVIN H. REED & CO., Exclusive Agents, 111 W. Monroe-st. Rand. 2466. State 7528.

WOODLAWN APTS.

6 flat, 2-6 and 4-7 rm. apts.; brick front; 2 car garage; price $27,500; cash $7,500.

3 flat, 6-7 and 7 rooms; price $13,000; cash $3,000; Ellis-av. near 65th-st.

2 flat, 6 and 7 rooms; detached Kewanee boiler; ½ blk. 'L' station and 61st-st. car line. 2 car garage, price $11,000; cash $3,000. Phone Hyde Park 2976. MR. DOWNEY.

NEW 2 APTS.,

7806-12 MARYLAND-AV. Near 79th and Cottage Grove. 5 rooms; steam heat; beautiful interior. LARGE, LIGHT ROOMS.

Price $12,750..........Terms

OPEN FOR INSPECTION.

E. J. RADKE, 1922 E. 71st-st. Midway 7530.

FOR SALE — SOUTH SHORE 3 APARTment, 6752 Oglesby-av.; 6 rooms, baths, sun parlors and sleeping porches; vapor heat; elegantly finished; one apartment available; heated brick garage; built for home and investment; $10,000 cash will handle deal; balance moderate payment; owner on premises daily 2 to 5 p. m., or call S. H. Newman, Randolph 4981.

Price $16,000, Income $5,200

1527 E. 61st-st., nr. Jackson Park, Midway and university; brick and stone; 7 2 room apts., completely furnished; new plumbing; new steam plant. Apply to Owner on premises or Byron M. Hopkins & Sons, 1402 E. 63d-st.

6 APT., KENWOOD.

$7,500 will buy equity in high grade sun parlor bldg., 6 rms., 2 baths; rental $9,000. Price less than 5 times rental. SCHENDORF & BOENICKE [BRENNAN], 953 E. 47th-st. Kenwood 1610.

FOR SALE—7566 PEORIA-ST., 2 FLAT, 5 and 6 rooms, steam heat; also double garage; price, $12,500; $6,000 cash needed. 7014 S. Green, 2 flat, 5 and 6 rooms, 2 furnaces, double garage in rear; price $12,750. Call A. KAMENJARIM & CO., 2700 Wentworth-av. Victory 7575.

FOR SALE—HIGH GRADE 50 APT. BLDG., in South Shore district, overlooking Jackson Park; yearly rental $47,100; all apts. rented; mtg. $200,000; price $275,000 for quick deal. J. C. WILKINSON & CO., 907 E. 55th-st. Dorchester 7272.

SOUTH SHORE 3 APT.

New bldg., 5 rms., sun par. and slp. pch.; nr. Jackson Pk. and I. C.; good rent; price for quick sale, $28,500; need $10,000 cash. Call HEDMARK, Dorchester 6002.

FOR SALE—SOUTH SIDE 24 APT. BLDG., southwest of Washington Park; 4 and 5 rooms; rental $18,000; mtg. $75,000; $15,000 cash buys equity. DRAPER & KRAMER, INC., 25 N. Dearborn-st.

FOR SALE—6801 JEFFERY-AV.— JUST SOUTH OF JACKSON PARK. New corner 2 apt. bldg.; 6 and 6 rooms; 2 baths; shown by appointment only. DRAPER AND KRAMER, INC., 25 N. Dearborn-st.

FOR SALE—SOUTH SHORE 3 APT. NEW bldg., lot 40x125; 6 rooms, 2 ba.; 2 sun parlors. Trade for choice vacant or old improved and cash. A. G. MAHONY & CO., 5221 Harper-av. Hyde Park 0048.

COR. 3 FLAT BRICK, $6,500.

3580 Vincennes-av., 4-5-6 rms.; hdwd.; elec. lights. Rent $1,100. Stove ht. Terms. For particulars see N. J. Reilly, 1172 E. 63d-st. Hyde Park 8100.

FOR SALE—SOUTH SHORE 6 APT. BLDG.; 6-5 rooms; sun parlors and sleeping porches; living room and dining room in front; rental $5,300; price, $41,000. DRAPER & KRAMER, INC., 25 N. Dearborn-st.

FOR SALE—SOUTH SHORE 6 FLAT, 1-4, 5-5s, sun parlors, showers, sl. pchs., garages; 1 blk. S. S. Ctry. club; priced low for quick action; $40,000; $12,000 req.; no brokers. Call Mr. McWeeney. Dor. 7478.

FOR SALE—PRAIRIE-AV., NEAR 43D-ST.— 2 flat, pressed brick, 6, 7 rms., hot water ht., elec., hardwood, open porches, lot 34x160; splendid trans.; $3,000 will handle. Mr. Sherer, Coleman, 4729 S. State. Drex. 1800.

FOR SALE — HIGH GRADE 6 FLAT ON Grand-blvd., n. of 50th-st.; choice corner; 8 rms. each, 2 and 3 baths; income $10,500; 1st mtg. $32,000, 6%; price $50,000. Address E F 428, Tribune.

FOR SALE—2 FLAT BRICK BLDG., STORE downstairs, flat above; hot water heat; garage. Price $17,000, half cash. E. Simons, 10 N. Clark-st. Ph. State 5815.

FOR SALE—HIGH GRADE 21 APT. BLDG., South Shore, about 5½ times low rental; $50,000 cash required; no brokers. Address D D 331, Tribune.

FOR SALE — INDIANA-AV., 4600 BLOCK, modern 6 apt., gross rental $7,000. Will sell 4 times rent. Terms. Address E B 307, Tribune.

$3,000 FOR CORNER 3 APT.

1 6 and 2 7. Drexel-av., near 55th-st.; rent $2,000; no leases; price $13,000. Oak. 6013.

FOR SALE—MODERN 2 FLAT ON MICHIgan-av., Park Manor, 5 and 6 rms.; stm. ht.; rear sleeping porches, garages. Price $15,000. DOOLEY, 7901 Cottage Grove-av.

FOR SALE—2 FLT. BRICK, STOVE HEAT, rent $990; price $6,750; cash $2,000. DEVINE & CO., 750 E. 47th-st. Atl. 1717.

FOR SALE—WILL BUILD AND FINANCE on your lot; pay like rent. J. WILLIAMS, 118 N. La Salle, Rm. 404. Ph. Dearb. 4836.

FOR SALE—IF YOU HAVE $4,000 TO invest in a new 5 and 6 room brick 2 flat at a bargain call Republic 5497.

APARTMENTS—S. W. SIDE.

FOR SALE—BRICK 9 FLAT, W. 13TH-PL., nr. Kedzie; three 5s and six 4s; stv. ht., elec.; rent $3,600; price $26,000. Mr. Getz, 2944 Lincoln-av. Grace. 7003.

APARTMENTS—NORTH SIDE.

FOR SALE—BARGAIN, 6 FLAT, 5 ROOMS each; sun parlors and sleeping porches. Rents $7,200 per yr. Price, only $40,000. Call PLATT. J. G. UPTON COMPANY, 4403 Sheridan-rd. Edgewater 0962.

FOR SALE—TO CLOSE AN ESTATE WILL sac. 6 apt., finely constr.; 6 rms.; lot 50x125; A1 cond.; nr. Broadway-Waveland; price $32,000; cash $12,000. John S. McBride. Ph. S. S. 1838.

FOR SALE—NEW 2 FLATS, SOME 5-5, some 6-6, h. w. heat, very modern, "L" transp., restricted; $16,500; terms. D. H. PADDEN & CO., 4912 Lincoln-av. Sunnyside 9592.

FOR SALE—NEW, THOROUGHLY MOD., RELIABLY BUILT 5 AND 6 ROOM 2 APT. BLDG. IN UPPER RAVENSWOOD. PRICE $16,500. TERMS. $6,000 CASH. ADDRESS E F 454, TRIBUNE.

FOR SALE—MODERN 3 APT., 5 R., S. P., 3 car garage; A1 condition; nicely financed; mo. inc. $254; price $19,000; cash required not less than $5,000. 2040 Birchwood-av. Rogers Park. Call Owner, Sheldrake 1054.

FOR SALE—6 FLAT BUILDING, BUENA Park; leased for 10 yrs.; $425 mo. Price $37,000; $7,000 handles; bal. takes care of itself. L. B. Gibson, 4932 Sheridan-rd. Sunnyside 2094.

FOR SALE—3 APT. BLDG., BURLING-ST., north of Diversey; suitable for rooming house. THEO. R. CHRISTIAN & SONS, 2707 N. Clark.

FOR SALE—NEW 2 APT. IN N. EDGEWAter; h. w. ht., sleeping porch, 2 car garage; $15,500; bargain. EDELBERG & KLOTTER, 2345 Devon-av. Rogers Park 9737.

FOR SALE—36 APTS., MOD., 4 AND 5 RMS. Sun parlors; Rogers Pk.; $50,000 cash req. Can be bought right; low rents. Act quick. Rog. Park 3736.

FOR SALE—MODERN 6 APT. BLDG., 5 GArages; near "L" and surf.; low rents; priced for immed. sale. FLICHT & CO., 1401 Morse-av.

FOR SALE—2 APT., ROGERS PK., EXCEL. loc., nr. L., 6-6 rms., h. w. ht., lot 35x125. Garage. Pr. $13,000. WM. L. WALLEN & SONS, 712 N. Clark-st. Rogers Pk. 6360.

FOR SALE—3 FLATS, 4920-35 N. WASHTEnaw; new, A1 mod. bldg.; 1 5 rm. and 1 6 rm.; lot 35x125; fine location and transp. A. V. DAHLQUIST, Ravenswood 3724.

FOR SALE—ROGER PARK, 2 APT., 6 rms., sleeping porch, garage; lot 50x120; near lake and L. Address E F 317, Tribune.

FOR SALE — BEAUTIFUL 6 FLAT, 5684 Ridge-blvd.; price, $36,000; cash, $13,000. TYRA NIELSEN, 5418 N. Clark-st.

FOR SALE—WELL LOCATED 3 FLAT, RAvenswood; $9,500; monthly rental $115. Call Edgewater 1414.

FOR SALE—HIGH CLASS 18 APT. BLDG., Howard dist.; 5-6 rms.; mtg. $90,000. Owner. Phone Rogers Pk. 2464; no brokers.

FOR SALE—OR EX.—COR. 18 FL., 4-5-6 RS.; porches; rent $17,500. 1 blk. Belmont "L"; $15,000 cash. Address E P 301, Tribune.

FOR SALE—2 MODERN, NEW 2 FLATS, 6 rooms, hot water heat. 5732-34 N. Campbell-av. Phone Owner, Rogers Park 9825.

FOR SALE—MOD. 2 APT. AT LOYOLA "L" sta.; no agents. Rogers Park 6153.

REAL ESTATE FOR SALE.

APARTMENTS—NORTH SIDE.

FOR SALE—LINCOLN HARBOR 3 APT. Roscoe-st. east of Broadway. Finest English basement 3 apt. in exclusive Lincoln Harbor section, consisting 7 rooms, 2 baths, sun parlors, sleeping porches, 4 bedrooms. 2 apts. available May 1. Bldg. is on large lot with side drive and 3 car brick garage. 4 room janitor's flat. These apts. rent for $250 and bldg. is real bargain at $50,000.

[Miller.] HENSEL & CO., 3165 Broadway. Wellington 0456.

BEST BUY ON NORTH SIDE.

6 apt. bldg. for $38,500, east of Broadway, 1 block to lake; land value $25,000; all rooms off the hall; possession May 1; $12,000 cash necessary.

WATSON & TACKETT,

4005½ Broadway. Wellington 7869.

15 APT. BARGAIN.

Overlooking lake. Here is an opportunity to get well located and constructed bldg. containing 3 6 rm. apts., 2 baths, 10 5 rm. apts., 2 4 rm. apts., 2 car garage, on 140 ft. frontage. Rented old lease, $16,320; price $93,000, mtg. $62,000, balance cash.

[Goldberg.] HENSEL & CO., Wellington 4765. 3165 Broadway.

$12,000 CASH REQUIRED.

6 apt., 5 and 6 rms., Lawrence, nr. Lake; have you noticed new L sta. on Lawrence, which will cause much higher values? Real bargain. We have option at old price. V. J. CURTO & CO., 4603 Broadway. Edgewater 1020.

BUILDERS, ATTENTION!

6 apt., stove and furnace heat, also 2 flat frame adjoining; lot 62½x140; ripe for improvements; a dandy buy at only $30,000. ELWOOD-WILLIAMS CO., 1600 Montrose. Sunnyside 5700.

FOR SALE—BARGAIN, 6 FLAT, 5 ROOMS each; sun parlors and sleeping porches; rents $7,200 per yr.; price only $40,000. Call PLATT. J. G. UPTON COMPANY, 4403 Sheridan-rd. Edgewater 0962.

SPECIAL BARGAINS.

Rogers Pk., new 2 flat bldgs., 5-5 rms., sun parlors, sleeping porches; h. w. heat; near L sta.; $5,000 cash, balance terms. Address D J 347, Tribune.

FOR SALE—$13,500 BUYS MY EQUITY IN high grade 13 apt. Eng. bsmt. building, ½ block from Sheridan-rd. L sta. and bus, 3 blks. from lake; must sell at once. J. P. Hickey, 4048 Kenmore-av., or Phone Wellington 9746.

FOR SALE—$10,000 CASH BUYS COR. 12 apt. in North Edgewater, east of Broadway; low rental, $11,000. Further information given only on personal interview. ROBT. A. GUARNO & CO., 1104 Leland-av.

FOR SALE—BY OWNER, 40 APTS., STOVE heat; income $9,000; good condition; white tenants; will sell to colored buyer; must sell at once; best cash offer takes. Address E F 344, Tribune.

EDGEWATER 2 APT.,

near steam road station; 6 and 6 rm. apts.; furnace heat; large lot; garage. Price $12,500; terms. Address C D 166, Tribune.

FOR SALE—N. EDGEWATER, 6 FLAT, SUN parlor; excellent cond. Rent $7,200; $16,500 cash required. HUGHSON & SIMPSON, 1622 Devon. Rogers Park 4142.

FOR SALE—ELEG. MOD. 6 FLAT; 3 CAR garage; rent $8,820; price $50,000. Roy E. Knauer & Co., 6168 Broadway.

APARTMENTS—N. W. SIDE.

KELVYN PARK

2 FLAT.

Modern, 5-5 rooms, with sun parlor; brick on concrete; 2 furnaces. Price only $10,900; $4,000 cash needed; good buy. See BEESLEY & KIRMAIER, 4219 Irving Park-blvd.

SEE THIS 10 APT.

Bargain; a real bldg.; on nice corner; 60x125; income $5,000; furn. and stove ht.; mtg. $25,000; cash needed $10,000; owner must sell. Call at 3980 Monticello, or phone Irving 1296.

FOR SALE—WIDOW MUST SELL 3 FLAT, 5 light and modern rms., sun par.; bargain at $20,000; need $7,000 cash. Inspection by appointment. BURKE & LYNN, 4526 N. Kedzie-av.

FOR SALE—2 FLAT BRK., 5 AND 5 LGE. rooms, hardwd. floors and trim, tile bath and vestibule; furn. on 1st., stove on 2d; 2d flat vac.; Mar. 1. 4824 Nelson.

FOR SALE—2 FLAT BRICK IN ALBANY PK., near L, $12,500. A real buy. Act quick; $4,000 cash. WM. YESCHEK CO., 3356 Lawrence. Juniper 6400.

FOR SALE—6 FLAT, 5 RMS., MOD., STEAM ht.; conv. to "L" and surf.; attrac. investment at $30,000; $10,000 cash. Apply 4320 Armitage.

FOR SALE—2 FLAT FRAME, 6 AND 6 rms., modern; lot, 50x125; 2 car garage; fine location; price only $8,000; $3,000 cash. Apply 4320 Armitage-av.

FOR SALE—18 APT. BLDG., NOW UNDER construction, in best location of N. W., for sale or trade. Address E P 100, Tribune.

FOR SALE—NEW MODERN 3 FLAT BLDG. in Albany Park; 5 rooms, slp. porch, 3 car garage. Call Lake View 2047.

FOR SALE—4609 N. KASSON-AV., 2 FLAT, bargain. Kildare 7547.

APARTMENTS—WEST SIDE.

Garfield Park District.

Washington-blvd., brick 2 flat, 6 and 6 rooms, west of Crawford-av., $9,000.

Washington-blvd., brick 3 flat, 6 and 6 rooms, A1 location, $22,000.

Washington-blvd., apt. bldg., 37 flats, 4 and 5 rooms; rent, $29,000; price, $175,000.

Jackson-blvd., west of park, brick 2 flat, 7 and 8 rooms, $18,000.

New, modern 6 flat bldg., 5 rooms in each flat, 4 car brick garage, A1 location; price $40,000; $12,000 cash.

O. A. DECKER, Exclusive Agent, 4022 W. Madison-st.

FOR SALE—121 N. FRANCISCO, OVERlooking Washington-blvd., 2 flat stone front, 8 and 9 rooms, hot water heat, oak floors, and electric light; 2 car garage; rent $150 per month. See Owner, second flat; price, $10,500.

E. WOLTERSDORF & CO., 40 N. Dearborn-st. and 1514 W. Madison-st.

BUSINESS PROPERTY—SOUTH.

Halsted-st. Corner Bargain,

near South Side's newest bank bldg.; 3 new 1 story stores and comfortable cottage home. 5400-04 S. Halsted-st. Rental $3,240. Price $27,000. McCLUN, 217 W. 63d-st. Wentworth 1845.

FOR SALE—SACRIFICE 10 NEW STORES, 75th and Merrill; rental $10,000 yr.; quick sale $77,500; act quick. PLOTKE & GROSBY, 2532 N. Clark. Diversey 5568.

FOR SALE — MOST REASONABLE BUY IN South Side growing business district; 168 ft. on Cottage Grove-av. between 57th and 58th-sts. Dennis Colbert & Co., 22 W. Monroe-st., exclusive agents.

FOR SALE—SOUTH SHORE BUSINESS block—1 story stores and garages; rent $9,300; price, $85,000. DRAPER & KRAMER, INC., 25 N. Dearborn-st.

FOR SALE—ONLY $26,000; FIVE BRICK stores, stove heat; lot 90x175 ft.; land worth $22,500; warehouse or garage site in rear. Address E F 272, Tribune.

FOR SALE—75 FT. ON 63D-ST., NR. SOUTH Park, improved 3 stores and 6 apts.; income and wonderful future; $65,000. Address E F 588, Tribune.

FOR SALE—2 STORES, 14 FLATS; INCOME $6,500; price $25,000. Address E F 425, Tribune.

FOR SALE—3627 S. HALSTED, 4 FLAT, store, basement, good business location. See owner on premises.

BUSINESS PROPERTY—NORTH.

BUSY

TRANSFER CORNER

NETS 20 PER CENT

ON INVESTMENT.

Modern One Story Stores.

LARGE CORNER LOT.

Rent $10,000, unheated.

LOW PRICE, EASY TERMS. ACT QUICKLY.

CROWE BROS. & CO.,

DEARBORN AND CHICAGO.

IRVING PARK AND LINCOLN-AV.

Here is some business man's chance to locate in this booming section. Have a 2 flat bldg., ripe for remodeling. Just a few doors from where new 6 story bank will be erected and ½ block from new 2,500 seat theater. Lot 25x125. Price $19,000. [Goldberg]. HENSEL & CO., 3165 Broadway. Wellington 4765.

FOR SALE—BROADWAY CORNER STORES and offices [no flats]; rents $33,000, [original owners dividing partnership interests], with $75,000 cash you can buy this for $225,000. W. C. REGELIN, 10 S. La Salle-st.

FOR SALE — EXCEPTIONAL BARGAIN NR. Lincoln-av., store and 2 flat; 30 ft. lot; 2 car garage; near Lawrence-av.; furnace and stove; price $18,000. F. H. Thomas & Co., 4718 Lincoln-av.

FOR SALE—ARGYLE BUSINESS PROPERty, east of L sta., 25x100; poss. May 1; price $32,000 cash. W. S. HENNESSEY & CO., 1115 Argyle-st. at L Sta. Edge. 1068.

FOR SALE—2 STORY BRICK BLDG., STORE, offices and hall, near Irving Pk. and Lincoln-av.; price $27,000; good rental. Chas. P. Heinz, 3934 N. Robey-st.

FOR SALE — BARGAIN IN TRANSFER cor. store bldg.; lot 92x100; real live section; dandy future; price $55,000. F. H. Thomas & Co., 4718 Lincoln-av.

FOR SALE—CLARK-FULLERTON—3 STORY brick store and flats, $20,000. Nothing better offered in that vicinity. Call Room 241 Conway Bldg.

FOR SALE—2317 DEVON. NEW STORE and flat; 1 blk. to trans. cor. CLAUDE W. MORRIS, 2600 Devon. R. P. 0992.

BUSINESS PROPERTY—N. W.

FOR SALE—6 STORES, 10 FLATS; RENTS $18,500; high class building in fast growing business section; wonderful future; $25,000 cash necessary. CALL PLATT. J. G. UPTON COMPANY, 4403 Sheridan-rd. Edgewater 0962.

FOR SALE—NORTH-AV., NR. HOYNE; 3 sty. brk. store and 5 flts.; brk. ctge. in rear; stm. ht.; rents over $400 mo.; $30,000. E. G. PAULING & CO., 5 N. La Salle.

FOR SALE—125 FT. DOUBLE CORNER BUS. vac. for autos, laundry, storage; Elston, nr. Crawford. Address E F 394, Tribune.

REAL ESTATE FOR SALE.

BUSINESS PROPERTY—N. W.

FOR SALE—1 STORE, 2 FLAT, 1 CAR GArage; steam heat; rent $115 a month; lot 30x125; Logan Square; store occupied as school supply store for 9 years and doing good business; will sell business and building at a bargain; $6,000 cash, balance terms. F. S. KUNKEL & CO., 2640 Milwaukee-av. Albany 6010.

BUSINESS PROPERTY—WEST SIDE.

WONDERFUL BUS. CORNERS.

Madison and Cicero and Washington and Cicero; $75,000 in cash necessary for very attractive deal. JOHN B. DE VONEY & COMPANY, 133 W. Washington-st.

5½ TIMES RENTAL.

4 Stores and 8 Flats in busy section on Roosevelt-rd., nr. L; 2 transf. corners and theater; $25,000 cash will handle. MR. BERNSTEIN. SCHOENLANK & KIRSCHNER, Exclusively. 6570 Sheridan-rd. Rogers Park 7100.

Business Men, Watch This.

W 26th-st. property, improved, bargain; 125 ft. frontage; stores and flats. 3445 W. 26th-st.

FOR SALE—BARG., 5 FLATS AND STORE, 1326 S. Kedzie; sell at once. Triangle Realty Co., 3159 W. Roosevelt. Craw. 1706.

HOUSES—SOUTH SIDE.

SOUTH SHORE SNAP.

BUILDERS and INVESTORS

The best buy in South Shore will be offered on such liberal terms that any responsible party can buy one of these bargains. New street will be opened in the heart of South Shore, only 2 blocks from I. C. 71st station. Price will include all new street improvements and range from 30 to 35% less than values in this district. This wonderful location assures a handsome profit to those who act now. Get in on the ground floor. Write today for plat and prices. Address B Y 121, Tribune.

AN OPPORTUNITY.

You can get a beautiful home built of the finest material, including hardwood floors and trim, fireplace and bookcases, large buffet, tile bath, etc., at a reasonable price and terms less than rent. Property is located on the South Side of Chicago in good, restricted district close to transportation, stores, schools, theater, etc. If you are interested, write and we will send you plans. Address A Y 356, Tribune.

A GRAND HOME.

10 RMS.; 2 BATHS; H. W. HEAT. Can't duplicate at twice price asked. 4534 Woodlawn-av., substantial brk.; lot 26x193; oak flrs. and trim; baths with showers; 4 lavatories; rare find for rooming hse., hotel or clubhse.; price only $12,500. [Swanstrom.] TAKKEN, 6948 Stony Island-av. Mid. 2177.

FOR SALE—HERE IS A REAL BARGAIN IN a Hyde Park residence; located about 3 blocks from I. C. sta., in an excellent residence neighborhood; stone front, 3 story; 13 rms., 3 baths, ballroom, billiard room; good condition; hot water heat; lot 37x150. Property clear. Price $18,000. NEWTON B. LAUREN & CO., 22 W. Monroe-st.

BRICK HOUSE NEAR "U."

7 rms., steam ht., hdwd., good cond.; garage; poss. at once; price $7,500; cash $2,500; for inspection call N. J. Reilly.

McKEY & POAGUE

1172 E. 63d-st. Hyde Park 8100.

FOR SALE—MY BIG 10 ROOM BEDFORD stone residence Michigan-av. near 33d; stm. heat, electric lt.; mahogany and quarter-sawed oak trim; just decorated throughout; building alone cost $25,000; large lot; imm. poss.; give me $13,500; terms easy; a business firm can use this. Call Superior 4374.

FOR SALE—OWNER MUST SACRIFICE, leaving city, 5 rm. new brick bungalow; electric lgts.; furnace heat; s. p.; large lot; $300 down, balance same as rent. McGURK REALTY CO., 5501 S. Kedzie. Republic 5497.

HSE. ON VINCENNES-AV.

Near 46th-st., 12 rm. stone front and brick house, on lot 57x175; iron fence inclosure; modern throughout; price $14,000. See HOBBS & GRUBB, 454 E. 47th-st. Ken. 0798.

LOOK AT THIS.

Will sell brick or stucco 6 r. hse., ready to move into; restricted loc.; $1,000 under appraised value; terms less than rent. Vin. 4946.

7242 OGLESBY-AV.

Leaving city; 6 rooms; large porch; price $18,500; 2 car garage; $8,000 cash. See Owner on premises today. Possession.

FOR SALE—7920 CHAPPEL-AV., 5 ROOM bungalow; sun parlor; garage; side drive; $8,000. MALOOLY, 6824 Stony Island. Hyde Park 2145. Mr. Quirk.

FOR SALE—5628 BLACKSTONE. Only $11,500. T. D. O'HERN, 5303 Hyde Park-blvd. H. P. 7000.

FOR SALE—10 RM. HOUSE ON LOT 100X200; large oak trees. Beverly 3050. 10606 Prospect-av.

HOUSES—SOUTHWEST SIDE.

FOR SALE — NEW BRICK BUNGALOW, 5 rooms, large attic, cement basement, base. tubs, pedestal lavatory, laundry tubs, tile bath, etc.; price $7,350 to $7,500; easy terms. Call at 5759 S. Homan-av. Phone Central 7870 or Republic 6163.

BEST BUY IN MARQUETTE

Manor; 6 rm. brick bungalow; sun parlor; steam heat; easy terms; price $8,250. 6125 S. Talman-av. E. B. FLYNN, 2508 W. 63d-st.

FOR SALE—BUNGALOW, 5 R.; $6,850; $750 cash or vacant lot, bal. $50 monthly. 6324 S. Whipple-st. Prospect 8269.

FOR SALE—$100 CASH. BALANCE LIKE rent; nice 4-5 room bungalows. 155 N. Clark-st. Room 1620.

HOUSES—NORTH SIDE.

STOP PAYING RENT.

If you are one of the rent paying slaves, bounded by a one sided lease, surrounded by rent receipts, here is an opportunity to get out from under. Can you imagine a nice five room bungalow, up to date construction, hardwood floors, tile bath, full sized basement, cement floors, laundry trays, for $5,975? Small down payment, balance like rent, in the Howard-av. district, where property is increasing in value by leaps and bounds. Delivery in 60 days or May 1st; or select your home site now and build later. Get busy if you are at all interested and answer this at once, as this ad will not appear again. Address X C 439, Tribune.

FOR SALE—SELLING MY HOME IN RAVenswood; leaving city; frame house 12 years old; on stone and cement foundation; 4 rooms and reception hall, 2 fireplaces, 5 bedrooms, 2 baths, billiard room; cement basement; hot water heat and heater; 2 car brick garage with gas tank; chicken house 8x12; wired enclosure, 25x50; grounds 75x155, with wrought iron fence on 3 sides; 8 large elm trees; land value $9,300; house and garage insured for $9,000. A wonderful buy at $15,000; $6,000 cash, balance terms. Phone for appointment, Ravenswood 5975.

FOR SALE — BEAUTIFUL 12 ROOM REstricted, exclusive Buena Park palatial home, and 2 story 3 car garage, 826 Kenesaw-terr. Lot 125x117; lawn, flowers, trees, shrubs, etc.; great sacrifice; $75,000; possession April 1st. C. WEINZ, Ran. 6060. Room 314, 80 W. Washington-st.

FOR SALE— $30,000.

FOUR OLD RESIDENCES.

Joined as 38 r. rooming house; 72x140; steam heat; rental $3,000 net except taxes; near intersection Clark-Center-Ogden-avs. WM. C. HEINEMANN & CO., Exclusive Agents, 10 S. La Salle.

FOR SALE—BEAUTIFUL 8 ROOM BRICK house, with 2 baths; combination hot water and furnace heat; 1 car gar. with side drive; near the lake at Wilson-av. and Sheridan-rd.; this home will be sacrificed for quick cash sale. Byron M. Hopkins & Sons, 109 N. Dearborn-st. Randolph 0412.

FOR SALE—ROGERS PARK—7 RM. RES., E. of N. W. L.; hot water heat; 2 car garage. Price only $17,500. Grab this. RICHARD A. CONNELL, Arcade Bldg., S. E. Cor. Broadway and Devon. Sheld. 3036.

FOR SALE—N. DEARBORN, NR. PARK, stone front, 9 rms., oak floors, elec.; possession; decided bargain, $21,000, terms. CROWE BROS. & CO., Dearborn and Chicago.

FOR SALE—7 RMS., NR. SHERIDAN-RD and Chase-av.; lot 50x150. $6,000 req. Price $15,500. BARBOUR, SCHOENLANK & KIRSCHNER, 6570 Sheridan-rd. Rogers Pk. 7100.

FOR SALE—I AM OFFERING FOR SALE my beautiful home on Wellington-av., near the lake; one of the finest homes on the North Side. Address C D 230, Tribune.

FOR SALE—8 RM. HOUSE, ARLINGTON, 2 baths, porches, hardwoods, 22x90; good terms. Franklin 3311.

FOR SALE—5 RM. BRK. BUNG., H. W. HT., 7335 Ellwood, nr. Ridge. Rog. Pk. 7009.

FOR SALE—WELL LOCATED 6 R., $9,500; best construction. Call Edgewater 1414.

HOUSES—NORTHWEST SIDE.

A HOME BUILT TO ORDER,

$60 TO $65 PER MONTH.

Have a few choice locations on Northwest Side, will build for you, to your own ideas. For May 1st delivery, without any further money except payment of lot; good transportation. You can select your location now with a small amount of cash. Address B Y 436, Tribune.

DELIGHTFUL PORTAGE PARK HOME FOR SALE.

5 rooms, frame, well built, basement under entire house, furnace heat, nicely decorated; all improvements except street and just off paved street; nice lot 30 by 125 feet; best of neighbors; $6,500, on easy terms. Address X C 446, Tribune.

FOR SALE—BRICK BUNGALOW, ALMOST new, 5 rms., bath, lge. concrete basement, stationary tubs, furnace, etc. Strictly mod., on 44 ft. lot. Paved street, nr. 3 car lines. This is a real bargain at $7,500; cash required, $1,500, bal. like rent. Take Cicero-av. car. 4823 St. Paul-av.

FOR SALE— FOR SALE— Modern 6 room brick bungalow, 37 foot lot, tile bath, furnace, glazed sun porch; only $7,450; $250 cash, balance like rent. RAY W. SUMME, 6348 Irving Park-blvd. Kildare 0017.

FOR SALE—BARG., 5 R. BUNG., PORTAGE Pk. on Pensacola-av., furn. ht., wide lot; new roof; very pretty place; only $7,000; $1,000 cash. Kildare 6048.

FOR SALE—ALBANY PARK, DANDY BUNgalow, 5 lrg. rms.; steam heat; strictly modern; 2 car brick garage; shrubs, etc.; must be seen. Owner, Stewart 8902.

REAL ESTATE FOR SALE.

HOUSES—NORTHWEST SIDE.

AN OPPORTUNITY.

You can get a beautiful home built of the finest material, including hardwood floors and trim, fireplace and bookcases, large buffet, tile bath, etc., at a reasonable price and terms less than rent. Property is located on the Northwest Side of Chicago, in good, restricted district, close to transportation, stores, schools, theater, etc. If you are interested, write and we will send you plans. Address S H 163, Tribune.

VACANT—SOUTH SIDE.

FOR SALE—SOUTH SHORE VACANT.

Business Property.

102 ft., cor Exchange-av..............$12,000

85 ft., cor Exchange-av...............$15,000

100 ft., cor. on 71st-st..........$250 per ft.

Apt. Sites.

150x127 ft. on 71st-pl., $125 per ft.; all improvements in and paid for.

250x160 ft. on 67th-st., overlooking Jackson Park, at low price of $250 per ft.

DRAPER & KRAMER, INC., 25 N. Dearborn-st.

50 FT., $6,000.

On Woodlawn-av., nr. 64th-st., street and alley paved; cash $2,000; for information call N. J. Reilly.

McKEY & POAGUE

1172 E. 63d-st. Hyde Park 8100.

CLOSING ESTATE.

MARKET'S BIG SURPRISE, A REAL FIND.

71st-pl., s. e. cor. Kimbark, 98x125..$1,800

72d-st., s. e. cor. Kimbark, 48x125.... 1,300

South Park-av., near 94th-st., 50x125.. 875

All near I. C. station. Wonderful bargains.

[Melvin.] TAKKEN, 6948 Stony Island-av. H. P. 0456.

FOR SALE—NEW SUBDIVISION— Just opened. Surrounded by A1 transportation. Fine lots for apartments and homesites; also business frontage in the greatest district on the South Side. Generous in size, 30x160 feet, with improvements. Your opportunity to get a choice lot at subdivider's price on easy terms. For further particulars address N H 348, Tribune.

50X125 FT.

Improvement paid for; 35 min. to loop on main line of I. C., 56 trains daily; stores, churches, schools, etc., two blocks away; three blocks to depot; $70 down and $10 per mo.; fast growing vicinity. Address B L 370, Tribune.

$50 CASH.

30x125 ft. choice residence lot, all improvements paid, near station on main line I. C. R. R., adjoining builtup section; 35 minutes to Randolph-st.; terms $50 cash, balance $5 monthly. Address B L 369, Tribune.

FOR SALE—STONY ISLAND-AV., S. W. COR. 65th; 125x100; splendid loc. for apt. hotel; overlooking Jackson Pk., nr. I. C. and elev. Will double in value in 12 mos.; $250 per ft. FRANK H. LANG & SON, EXCL. AGTS., 40 N. Dearborn-st. Randolph 7600.

SOUTHFIELD APT. VACANT

Ridgeland, near 77th, 30x125, $1,950; corner East End and 76th-st., 110x109; will divide; $8,000. 1526 E. 67th-st. Hyde Park 4174.

FOR SALE—HALF ACRE IN BUILT UP Chicago community, 12 miles from City Hall, one block from station, and convenient to two through route surface lines. Price, $1,375, if taken soon. Will accept very small cash payment. Address E F 290, Tribune.

FOR SALE—COTTAGE GROVE, SOUTH OF 47th-st., 75x125 ft., ripe for improvements; $200 frt. ft. HOBBS & GRUBB, 454 E. 47th. Kenwood 0798.

FOR SALE—RARE BARGAIN ON KEDZIE-av. lot. McGURK REALTY CO., 3501 S. Kedzie. Republic 5497.

FOR SALE—75TH-ST. VACANT, 160X120 ft.; price $12,500, ⅓ cash, bal. on or before 3 yrs., at 6%. P. J. Bassett & Co., 357 E. 75th-st. Vinc. 1074.

FOR SALE—EQUITY IN LOT, BARTLETT'S greatest Chicago sub., on Eberhardt-av., near 103d; 3 blks. I. C., ½ blk. 103d; restricted res. district; bargain. Fairfax 3478.

FOR SALE—CHATHAM FIELDS, LOT 30X125, nr. 79th and Cottage Grove. Hyde Park 0215.

FOR SALE—DESIRABLE BUILDING LOT, 33x125, on Paxton, nr. 81st., $1,100, or will consider trade. Lottes, 718 Roscoe-st.

FOR SALE—BARGAIN IN VACANT, 71ST and Michigan-av., $45.00 per ft.; 3 lots 33x160. CHATAIN & CO., Drexel 1904.

VACANT—SOUTHWEST SIDE.

FOR SALE—50X125; ALL IMPR.; 56TH and Whipple; or trade late auto. REALTY SELLING TRUST CO., 155 N. Clark.

VACANT—NORTH SIDE.

NEW SUBDIVISION.

HOWARD TERMINAL DISTRICT.

3 blks. to Howard L sta. Selling on syndate plan, 40% below market. High class apt. section. Only 70 lots. A few memberships left. Don't delay. Get yours today. ELLIS & STOUFFER, Subdividers and Selling Agents, 7444 N. Western-av. Rogers Pk. 7444.

RIDGE-AV. APT. SITE.

NEAR HOWARD, 55X175.

All improvements in and paid for. Unexcelled location for high class bldg.; $180 per ft. for quick deal. Will take back straight 5 yr., 6% mtg. for $5,500 if desired. Address Y 294, Tribune.

FOR SALE—ROGERS PK. VACANT 112 FT. frontage, 125 ft. depth; choice loc.; nr. "L", bus and car; suit. for 24 or 30 apt. bldg.; bargain. SCHOENLANK & KIRSCHNER, Exclusively. 6570 Sheridan. Rogers Pk. 7100.

BUILDERS.

30 ft. lot on Campbell-av. in Arcadia Terrace; all impvts. in and pd. for; $1,600 cash; no brokers. Address D E 275, Tribune.

SNAP.

44 ft. apt. corner on Fargo-av. nr. proposed "L" extension; $2,150; $550 cash; bal. 4 yrs. Address D E 273, Tribune.

FOR SALE—ROGERS PARK COR., 62X122; nr. L and lake; excellent building site for immediate improvement; pr. $250 per ft. Apply WM. L. WALLEN JR., 6712 N. Clark-st. Rogers Park 6360.

FOR SALE—RESIDENCE LOT ON CLAREmont south of Devon. Pr. $1,400. Sewer, water, cement sidewalks incl. Restricted neighborhood. Big bargain. No agents. Address E R 253, Tribune.

FOR SALE — 44X140 FT. RES. LOT ON Pratt-av., in Rogers Park, $2,650; also 33x125 ft. lot on N. Washtenaw-av., $1,500; small paymt. down, bal. mo. Address D E 581, Tribune.

FOR SALE — 30 FT., RESTRICTED ROGers Park lots on Fargo and Birchwood-avs.; as low as $845; $200 cash, bal. $10 a mo. Address D E 272, Tribune.

FOR SALE—FINE VACANT, 103X169 FT., ripe for 36 or 42 apt. court bldg.; Paulina near Ridge; worth $150 ft.; sell for $13,500. FRANZE & BANNE, 5605 N. Clark-st.

VACANT—NORTHWEST SIDE.

FOR SALE—$225; $25 DOWN, $5 PER MO., buys a choice lot in new, restricted Irving Pk.-blvd. subdivision. At a small cost be one of the hundreds who are beating the high rents by living on their lots while paying for them. VOLK BROS., 6411 Irving Pk.-blvd.

KIMBALL-AV. CORNER.

50x125, north of Irving Park, all impr. in and paid for; price $4,000. Keystone 1221.

FOR SALE—50 FT. VAC., CHGO.-AV., NR. Rockwell; good for stores, garage, lgt. mfg., etc. Dear. 2838. J. H. Klafter, 127 N. Dbrn.

FOR SALE—2 GOOD BUSINESS LOTS FOR cash or equity in 2 flat; must be N. W. Call Albany 8064.

VACANT—WEST SIDE.

FOR SALE—WILL SELL MY THREE 50X155 ft. lots, cement sidewalks, water, gas, and electricity in and paid for, as low as $650 each; in a restricted neighborhood; will build or loan money to build; $125 down and $10 per month. Address D N 504, Tribune.

FOR SALE—N. W. COR. OF WILCOX AND Kostner-av., 51x125; street and alley paved, pd. for; good trans.; best offer takes. Apply 4342 Wilcox, 2d apt. Columbus 7324.

FOR SALE—5 LOTS ON WEST SIDE, CASH and terms. Call Midway 0506. R. O. B.

REAL ESTATE—MFG. PROPERTY.

FOR SALE—FACTORY BUILDING. 3717 Wallace-st.; 1 story brick, 2,500 square feet ....$7,500 Immediate possession; $1,000 down, balance $100 per month. KOCH & CO., 2603 S. Halsted-st. Victory 6590.

FOR SALE—N. E. COR. 34TH-PL. AND RAcine-av., 125 ft. front; old improvements. Central Mfg. district. Must be sold. Price ....$17,500 R. M. O'BRIEN & CO., 3457 Indiana-av. Douglas 1588.

FOR SALE—VACANT INDUSTRIAL SITES on Belt R. R. and car line. Close in in city, 37,500 square feet for $8,500 or 150,000 square feet for $25,000. Worth twice these prices. Cash or terms. Address E F 268, Tribune.

FOR SALE—157,622 SQ. FT., VACANT, IN new Chicago-av. industrial district; switch track available; price for quick sale 60c per sq. ft. SHEFTE REALTY CO., 4737 N. Robey-st. Ravenswood 6353.

THIS WEEK ONLY.

50 ft. on Calumet-av., near 26th-st., cor. alley; $185 per ft.; act quick. R. C. DAY, 815 Marquette Bldg.

FOR SALE—INDUSTRIAL VACANT, 435,600 sq. ft. [10 acres]; with switch St. Paul R. R.; choicest location N. W. Side, Fullerton-av., near Crawford. Bargain. KOESTER & ZANDER, 27 W. Washington-st.

FOR SALE—WILL ERECT AND FINANCE 1 OR 2 STY. FACTORIES, ANY PART OF CITY. MAKE TERMS. E. A. TEICH & CO., 309 S. LA SALLE-ST. WABASH 8210.

FOR SALE — NEW 1 STY MODEL FCTY. bldg., 40 or 80x100; will complete by Apr. 1. JOHN R. BOWES, 30 N. La Salle. Dearborn 2171-2.

FOR SALE—OR LEASE, 845 WASHINGTON-BLVD.—5 story and bsmt. bldg., 40x92; elec. frt. elev.; delivery May 1. Frederick T. Hoyt, 154 W. Randolph-st. Main 5113.

FOR SALE — MODERN DAYLIGHT 2 STY. bldg.; lot 50x125; only $12,000. E. N. DUERLEIN & CO., Excl. Agts., 326 W. Madison-st. Franklin 4860.

FOR SALE—2 STORY BLDG., 25,000 FT.; B. & O. C. T. switch; yd. rm.; close in. WILLIAM KAPLAN, Central 4459. 38 S. State.

FOR SALE—17,500 FT. BUILDING, HEAVY floor load, 1 mile from loop. WILLIAM KAPLAN, Central 4459.

FOR SALE—ON B. & O. C. T. RY., NR. "L." 50,000 to 100,000 ft.; newly paved st. MONTAGUE & SON, 25 N. Dbrn. Cen. 5012.

REAL ESTATE—MFG. PROPERTY.

FACTORY FOR SALE.

Corner building, 3 floors and basement, 50x125 ft. Fully equipped, including 50 Standard Sewing Machines. West Side. Lease running to May, 1925. Cheap rent. Retiring from business. Suitable for Men's or Ladies wearing apparel. Apply to STANDARD SEWING MACHINE CO., 210 W. Van Buren-st.

FOR SALE OR LEASE—3 STORY AND basement bldg. of 45,000 sq. ft., steam heat, sprinkler system, permanent daylight 4 sides; storage yard rm., two storage gasoline tanks; two miles west of loop, elevated and surface trans; poss. Jan. 1, 1925. See Mr. Robinson. BAIRD & WARNER, 29 S. La Salle-st. Central 8300.

REAL ESTATE—OAK PK., AUSTIN.

Whitmore & Berry Co.

Tasty, comfortable 6 rm. stucco bung. with mod. features; mah. finished liv. rm. with sun parlor effect, firepl. and bkcases., walnut finish in din. rm., oak floors throughout; fine large homey rooms. Remarkable value at $7,900. Should insure quick sale; $3,000 cash. PHONE COLUMBUS 1909.

Dandy new brick, h. w. htd. 2 flat; 5 and 5 rooms; tile vestibule and bath; large living rm., firepl. and bkcases.; hdwd. trim and floors throughout; sep. ht. plants; fine North Austin location, conv. to transp., schools, churches, and bus. Will sacrifice at $11,800; very easy terms. You will realize the value of this when you know there is a $6,250 first mortgage.

Whitmore & Berry Co.

PHONE AUSTIN 4033.

810 Harrison, Ph. Oak Pk. 766 and Col. 1909. Austin office, 6002 W. North. Austin 4033.

Dutch Colonial Residence.

A beautiful Dutch colonial residence, Kellastone, on extremely large lot; 6 large rooms, fireplace, bookcases, tile bath, Sherman tub, showers, pedestal plumbing; 1 car garage, side drive. This is a beautiful, high class home, well worth $15,000. Inspect today for $12,500. Very easy terms.

Brick 2 Flat, $14,750.

A beautiful brick 2 flat, well located in Austin; 2 separate hot water heating plants, fireplaces, bookcases, tile bath, pedestal plumbing, oak trim and floors; price $14,750; terms.

OPEN EVENINGS.

5625 W. Lake-st. Austin 8090.

5734 W. Division-st. Austin 8087.

832 S. Oak Park-av. Oak Park 8460.

718 S. Austin-blvd. Oak Park 8700.

5th-av., opp. A. & E. sta. Maywood 410.

BIGGS BROTHERS.

FOR SALE — ALMOST NEW SIX ROOM BRICK BUNGALOW. TILE BATH. SUN PARLOR. Tile vestibule. Oak trim. Lot 31x125. Bargain at $9,300, with $2,200 cash. North Austin location.

F. A. HILL & CO., Inc.

ATTRACTIVE SMALL HOME. Boulevard corner. STUCCO. Large liv. rm. OPEN BRICK FIREPLACE. Double French doors to GLAZED AND SCREENED PORCH. Fine din. rm. Cabinet kitchen. 3 excellent chambers and SLEEPING PORCH. HOT WATER HEAT. ALL PIPES ASBESTOS COVERED. TWO CAR GARAGE. 50 ft. lot. SURROUNDED BY BEAUTIFUL HOMES. Sacrifice at $16,500. One-half cash required.

F. A. HILL & CO., Inc.

5638 W. Lake-st. Austin 0131. Oak Pk. 133. 1107 South-blvd., Oak Park. Oak Park 5102. Open evenings 7 to 8:30.

W. H. WRIGHT & CO.

Nearly new 6 rm. STUCCO HOME in Austin Side front entrance; SUN PARLOR. Large living rm. Fireplace and BOOKCASES. Paneled dining rm. Candelabra fixtures. Nice kitchen. Outside icing. 3 LOVELY CHAMBERS. Tile bath [also extra toilet main floor]. Price ONLY $7,800 for this dandy buy. W. H. WRIGHT & CO.

NEARLY NEW SUN PARLOR BRICK 6 FLAT BLDG. in best CENTRAL AUSTIN LOCATION. All 5 large rms. Also SLEEPING PORCHES. Latest conveniences. Price $42,500. Terms. You can't match this bargain.

5613 W. Lake-st. Austin 683-690.

836 S. Oak Pk.-av. Oak Pk. 833-5755.

1321 S. 5th-av. Maywood 1302-465.

W. H. WRIGHT & CO.

SEE THIS WITHOUT FAIL.

A DANDY 5 ROOM KELLASTONE BUNGALOW on WIDE LOT, in North Austin; LARGE LIVING ROOM ACROSS FRONT; fireplace and bookcases; PANELED DINING ROOM; 2 very large bedrooms with tile bath between; handy kitchen; outside icing; large floored attic; glazed and screened rear sleeping porch; A HOME WELL TAKEN CARE OF; priced reasonably at $7,500; $2,000 cash.

J. B. LEWIS & COMPANY.

113 Wisconsin-av. Austin 2168—Oak Pk. 720. ½ BLK. SOUTH LAKE-ST. "L." Cor. Division and Austin-blvd. Oak Pk. 8898. OPEN EVENINGS.

FOR SALE—$1,000 CASH AND MONTHLY payments of $50 will buy a brand new bungalow, 6 rooms and breakfast nook; artistic in design; beautifully finished; splendid Oak Park location. Price $[illegible],750.

New brick duplex 5 rooms and sun parlor, built-in bookcases and buffet; hot water heat; close in location. One apt. rented for $100 per mo. Price $16,500.

George R. Hemingway,

121 Marion-st., Oak Park. Austin 1746. Oak Park 1122.

6 ROOMS AND GARAGE.

Living room, dining room, kitchen, tile bath and sun parlor and extra bedroom, all on first floor. 2 bedrooms and storage space on second. LIVING ROOM across entire front. HIGH GRADE lighting fixtures and decorations. Lot 30x125. GARAGE. PRICE $8,750. Terms.

T. A. HOLM & CO.

947 Harrison-st. Austin 8735. Oak Pk. 905. At Home-av. Sta. Garfield Park "L."

CENTRAL OAK PK. HOME.

Owner leaving city March 1, exceptionally well built 8 room house, hot water heat; hardwood throughout; bedrooms and kitchen ivory enamel; built-in icebox, screened porch; cedar room, wooded lot, 75x175 ft.; two car garage; near schools, stores and transportation; $15,000. Phone O. P. 1371 or call 121 Wesley-av.

NEW BUNGALOW, $7,000.

5 rooms, elastica stucco, full oak trim and floors, Sherman bath, ped. plumbing, big living room, in Oak Park, near L sta.; cash needed, $2,000.

GREEN, LINK & CO.,

202 Harrison-st. Oak Pk. 4615. Aus. 3074. Garfield "L" to Lombard-av. sta., Oak Pk.

FOR SALE — DON'T MISS THIS SNAP; Austin, 6 room home; tile bath, oak floors and trim; living room 13x18 with fireplace and bookcases; very large paneled dining room, built-in buffet, candelabrum fixtures, extra lavatory on first floor, 3 fine, pleasant chambers; mahogany finish; price $7,500; $2,500 cash. LOCKWOOD & LOCKWOOD, Aus. 1732. 1031 South-blvd. Oak Park 1086.

SPECIAL BARGAIN.

2 FLAT BRICK, 5-6 rooms; 2 HOT WATER HEATING PLANTS; oak trim; fireplaces; bookcases; 2 CAR GARAGE; paved alley; ONLY $13,500; need $3,500 cash. TAYLOR & POWERS, 5732 Madison-st. Austin 0341.

FOR SALE—EXTRAORDINARY BRICK 2 flat; large porch across front; 5 and 6 rms.; nicely planned; 2 hot water heating plants; GARAGE. Price $13,200.

JOHN I. SHEAHAN & CO.,

5312 Chicago-av. Austin 4820.

FOR SALE—2 FLAT BRICK, 5-6 RMS.; 37½ ft. lot; near Columbus park; bargain at $12,000.

5 rm. brick bungalow; furnace heat; paved street; $7,000; $1,500 cash. HUNTINGTON & CO., 5617 Madison-st.

FOR SALE—9 ROOM JACKSON-BLVD. residence, best location, nr. Columbus Park; 50 ft. corner lot; home has 5 bedrms.; good htg. system; garage; all in excellent cond.; price $13,500; terms. DUNNE, SHODIN & CO., 5901 Chicago-av.

FOR SALE—NEAR ASCENSION CHURCH— Beautiful English gable type 6 rm. res.; sun parlor and slp. pch.; unique in design; 2 car garages; $10,500; cash $3,000. W. R. JAMES, Garfield "L" to 914 Gunderson. Oak Park 1893 or Austin 9312.

FOR SALE—WONDERFUL 2 FLAT BUILDing, 6-6 rms., in Oak Park; excel. location; wide lot; sun par.; fireplace; bookcase; buffet; sleep. por.; 2 htg. plants; a bargain. O'CONNOR BROS., Aus. 0384. 9 Madison-st. Oak Park 0385.

FOR SALE—BARGAIN; 7 ROOM FRAME residence; stone foundation; oak floors and trim; furnace, electric; ideal location; L transportation. Price only $5,900; $1,500 cash required. Barry McNichols & Co., 4806 W. Chicago-av. Austin 1100.

FOR SALE—BUNGALOW, NEW 5 ROOM El stucco with large living room; open porches, tile bath; near "L" sta.; $6,950; cash $1,250. MILLER & HOPKINS, 5946 Division-st. Austin 0037.

FOR SALE—SOMETHING DIFFERENT IN North Oak Park; stucco 6 rm., sun par., slp. pch., brk. rm., h. w. ht., finely dec.; will consider vacant as part payment. Address E K 440, Tribune.

FOR SALE—HOME, ALL 8 ROOMS BRIGHT and cheerful. Handy to trans. and schools. Lot 50x150. Pr. only $7,250; terms to suit. ARGYLE REALTY CO. Sunny. 3491.

FOR SALE—AUSTIN HOME, 6 ROOMS, LOT 30x125, L and surface trans. Price $6,000; $1,500 cash. WAINDLE, 5827 Chicago-av. Austin 0740.

FOR SALE—BRICK 2 FLAT, 6 AND 6; fur. and stove heat; lot 30x125; price only $12,500; cash $4,000. W. J. SCHMITZ, 5033 W. Chicago-av.

REAL ESTATE—SUBURBAN—SOUTH.

FOR SALE— IN MORGAN PARK. 8 rm. house, arranged for 2 families; lot 60x175; $7,500; $1,500 down. BROWN & SONS, 5 N. La Salle. Franklin 1838.

FOR SALE—TIMBERED, LONGWOOD-DR., S. of 934-st., 50x160; $48 per ft. L. FICKLEN & CO., 111 W. Washington-st.

REAL ESTATE—SUBURBAN—NORTH.

FOR SALE—WINNETKA—RIPARIAN VAcant, 100x422 ft.; 1 of last pieces left; bargain. Address D D 379, Tribune.

FOR SALE—WINNETKA, N.W. COR. SHERIdan-rd. and Oak-st., 10 rms., 184 ft. $22,500. Owner, 2026 Conway Bldg. Main 1201.

FOR SALE—55 FT. ON KEENEY 2 BLOCKS from lake, $100 ft.; cheapest buy in Evanston. REED, Owner. Tel. Dearborn 5135.

FOR SALE—NORTH SHORE PROPERTIES anywhere north of Evanston. Call on MURRAY & TERRY, Chicago-Highland Park.

FOR SALE—HOMES ON NO. SHORE. MRS. Fuller, 1718 Sherman-av. Ph. Evans. 6863.

REAL ESTATE—SUBURBAN—NORTH.

A Real Opportunity

for a home site in the finest district of North Evanston, 2 blocks from lake, 2 blocks from Central-st. elevated and car line. This is a wonderful chance to be among the best homes on the North Shore. Will help finance to build home. Address A D 465, Tribune.

ONE OF CHICAGO'S LARGEST LOOP BANKS IS TRUSTEE FOR A HEAVILY WOODED TRACT CLOSE TO LAKE, SHERIDAN-RD., AND TRANSPORTATION.

Residence sites can be purchased on liberal terms and deed delivered when proprty is half paid for. Many new homes for spring delivery to well known business and professional men insure congenial surroundings. Prices are right and offer splendid investment opportunity. Detailed information furnished on request. Address S H 164, Tribune.

DUPLICATE THIS FOR $8,500.

Beautiful home, well built, hardwood floors, tile bath, basement under entire house, cement floors, laundry trays; can select your own decorating and fixtures. For $7,250. Located on a beautiful 40 foot lot in best residential section of Evanston. Close to station, schools, churches, etc.; a small down payment, balance easy. Delivery 60 days or May 1st. End your rent worries now. Address X C 443, Tribune.

READY FOR INSPECTION.

3 brick veneer residences on large lots, landscaped with trees and shrubs. These homes are built of the very best of materials; 6 and 7 large rooms; 3 and 4 bedrooms; sleeping porch; sun parlor; in fact, every detail needed to make a "real home." Priced from $2,000 to $3,000 less than other homes in same class, and are exceptional bargains. Can be bought on very liberal terms. Will be shown by appointment only. Address E C 113, Tribune.

THE LAKE-BATHING BEACH-TRANSPORTATION

Large, wonderfully wooded North Shore home sites within 2 blocks. Property located on the exclusive east side of Highland Park and just north of the county line. We will finance and build a home in this locality planned in accordance with your own individual ideas. You cannot afford to pass this ad. The opportunity is unusual. Address B Y 438, Tribune.

IF INTERESTED IN A HOMESITE ON THE NORTH SHORE,

I have the choice location near lake, close to excellent transportation, schools, etc. Will finance home when lot is paid for. Small down payment; easy monthly terms. Guaranteed policy. Chicago Bank trustee. Address A Y 355, Tribune.

FOR SALE—HUBBARD WOODS LOTS—SEVeral beautiful building sites in the choicest spots in Hubbard Woods; magnificent trees, superb surroundings, secluded and quiet, yet close to lake, transportation and schools. Get in touch with us at once for further particulars. It will be to your advantage. The prices are right and the lots just a nice size for a cozy home.
HILL & STONE, Winnetka Office.

If You Are Thinking

of Buying or Selling Real Estate in any suburb North of Evanston, a consultation with a member of this organization might save you considerable time and money.
Gilbert D. Johnson & Bro.,
110 S. Dearborn-st., Chicago.
Branch offices in Winnetka, Glencoe, Highland Park and Deerfield.

FOR SALE—WILMETTE SPECIALS.
Owner leaving, must sell 7 rm. Stucco home, h. w. ht.; garage, firepl.; E. Side; fine location. Price, $10,000.
7 rm. Stucco 3 bedrms. and bath, 2 car garage; furn. ht.; E. Side, nr. trans. and lake. Price, $13,800.
7 rm. Beautiful Stucco home, E. Side; h. w. ht.; gar.; 4 bedrms.; fine wooded lot; nr. lake and trans. Price $18,500. See
PAUL SCHROEDER & CO. Tel. Wilmette 698.

FOR SALE — OWNER FORCED TO SELL; most artistic 6 rm. brick Dutch colonial; built 1 yr.; 3 bedrooms; h. w. heat, sun parlor, glazed sleep. p.-h.; finest S. E. section Winnetka, near lake; reduced for quick sale to $18,000.
M. E. BARKER & CO.,
End "L," 410 Linden. Ph. Wilmette 407-408

NORTH SHORE HOME.

East of Chicago and Northwestern and North Shore R. R.; 40 minutes to Loop; 1 block from lake, abutting Sheridan-rd.; heavily wooded; completed by June 1. A large state bank is trustee for this property. Act quick if interested. $800 down reserves location. Address B Y 119, Tribune.

FOR SALE—RARE INVESTMENT OPPORtunity, one of the finest business sites in the heart of Evanston can now be purchased at considerable below its real value. This property shows a good return now and it is so situated that it should double in value very shortly. This proposition can be handled with $25,000 cash. For further particulars address E F 481, Tribune.

WINNETKA HEIGHTS.

Two choice adjoining home sites in this beautiful, secluded, restricted home section. Each lot 67x188 ft.; large trees. To see them is to buy.
McGUIRE & ORR, 69 W. Washington-st. Winnetka Office, 541 Lincoln, near Elm.

WHY NOT BUILD

according to your own ideas; you can do it cheaper than you can buy a home already built. I will contract to build 2 more homes on large lots in Winnetka for $3,000 cash and save you from 10 to 15%; act quickly. Address D J 76, Tribune.

WINNETKA.

Practically new 7 rm. stucco house; sun porch; h. w. heat; beautiful 50 ft. lot; easy terms; convenient to school and transportation.
McGUIRE & ORR, 69 W. Washington-st. Winnetka Office, 541 Lincoln, nr. Elm.

WILL DIVIDE.

150x182 on beautifully wooded drive; all improv. paid for, incl. street paving, opposite new park; restricted residential section in Winnetka; $57 per ft.; terms to resp. party. Address C T 455, Tribune.

WINNETKA RESIDENCE.

Large 8 airy rooms, sun parlor, fireplace, extra lav. on first floor, h. w. heat, garage, near depot; 32 min., 12c downtown; golf links and school; $600 now; $2,000 on poss. May 1st. Address E K 240, Tribune.

FOR SALE—1139 FOREST-AV., EVANSTON, to close estate; exclusive residential section; 9 rooms, 2 baths, garage; immediate possession. Price $30,000; terms.
GEORGE S. BALLARD & CO., Exclusive Agents.
First National Bank Bldg. Randolph 1848.

EVANSTON VACANT.

A few lots to offer at low prices facing ASBURY, ROSALIE, LINCOLN, COLFAX, LINCOLNWOOD, ORRINGTON, FOREST, and SHERIDAN-RD.
W. A. PRIDMORE, 139 N. Clark. Cent. 1212.

FOR SALE—NORTH SHORE BARGAIN—106x179 feet.
Only $20 per front foot; easy terms; quick profits certain; near golf course. 10 minutes' walk to Highland Park station. 188 trains daily. This is the biggest bargain on the North Shore. Address C D 345, Tribune.

FOR SALE—IMPROVED AND VACANT property on the North Shore.
SMART & GOLEE, INC., EVANSTON.
Evanston 285. Rogers Park 0272.

FOR SALE—OWNER MOVING AWAY, 9 R. stucco house, 3 yrs. old, large lot, 2 baths, billiard room; pr. $24,000. Call Mr. Woodcock, Wilmette 1304.

FOR SALE—MODERN HOUSES AND COUNtry places, Evanston, Kenilworth, Winnetka, Hubbard Woods, Glencoe, Lake Forest. J. L. FLOYD, 35 N. Dearborn.

FOR SALE—EVANSTON HOME; 8 ROOMS, sleep. porch, large living room, fireplace, garage; lot 50x156; $15,000. C. J. CONNOR, 155 N. Clark-st. Central 4293.

INDIAN HILL LOT.

Biggest buy on the North Shore today, on easy payment plan. Address E F 238, Tribune.

FOR SALE OR EXCH.—MOD. 30 APT. BLDG. in S. Evanston, 3 blks. from lake; rental over $34,000. What have you for $55,000 equity? Address D T 269, Tribune.

REAL ESTATE—SUBURBAN—N. W.

PRICE REDUCED $1,000.

Reliable party that can furnish good references can get early possession of my modern 6 room tinted stucco southern California bungalow, valued at $9,000; will sacrifice for $8,000; ideally located in best part of Park Ridge; this home is brand new, well built, including hardwood floors throughout, inlaid bathtub, tile bath, real fireplace and bookcases, hot water heat, large cement basement, laundry trays, fruit cellar, etc.; you can buy this with small down payment and monthly payments to suit; don't pass this up as it is beyond a doubt today's best buy. Write at once for full particulars. Address B Y 120, Tribune.

YOU CAN GET

An $8,500 brand new all modern home, exquisite in its appointments, for $7,500, if you can act at once. Located on a 50 by 178 ft. lot, 4 blocks from depot, schools, churches, etc., in beautiful Park Ridge; 13 miles northwest on C. & N. W., with 52 trains daily; 24 minute schedule, 12c fare. When I tell you that this home is brick and kellastone, has a full cement basement, hot water heating plant, oak floors, birch trim, real fireplace, built-in buffet and china closet, tiled bathroom, etc., you can begin to appreciate my offer. $1,500 cash, $60 a month. Act now, constructor. Address A D 464, Tribune.

A BETTER HOME.

See our new homes, choice lots, and acre lots in Park Ridge before buying.
HOME REALTY CO.,
Park Ridge, Ill.
Ph. Park Ridge 28.

REAL ESTATE—SUBURBAN—N. W.

FOR SALE—BUNGALOW, 6 RMS., OAK floors and trim, buffet, bookcases, open fireplace; 2 large porches; h. w. heat; No-Kol oil burner; Humphrey inst. water heater; flowers, shrubs, bearing fruits; lot 50x150; 8 mins.' walk to depot and school; ½ block country club. 437 Grand-blvd., Park Ridge, Ill.

REAL ESTATE—SUBURBAN—WEST.

WESTMORE HOME

Strictly modern, 5 rooms, bath, reception hall, 2 porches, electric lights, hot water, furnace heat; with or without furniture.

HALF ACRE OF LAND.

Chicken house, fruit, trees, grapevines, and berry bushes; $5,000 worth of modern mahogany and black walnut furniture, including Edison phonograph and French Wilton rugs; Aurora Elgin and Chicago and Northwestern transportation.

35 MINUTES TO LOOP.

$8,500; $3,500 down. Must be seen to be appreciated. Address E C 363, Tribune.

RIVERSIDE HOME.

Excellent value in good, well located 7 rm. home; beautiful wooded lot; large rooms; 4 bedrms.; fine hard oak floors; really a bargain at $9,000.
Good Riverside vacant at $25 per foot and up.
Office north of depot. Ph. Riverside 404.

LA GRANGE, $7,500.

6 rm. home in excellent location; large lot with beaut. old trees. The house is old but modern in its arrangement, and has excellent possibilities for some one who wants to fix it up. $1,500 cash, balance easy terms. $7,500. Off. 19 S. Fifth-av. Phone La Grange 414.

TREES ON THIS LOT.

112x222, with ten large 50 year old trees, on C., B. & Q. R. R., only few minutes' ride from new Union station; over 50 trains daily; cement walks, water, gas and electricity paid for. First class building restrictions. Beautiful rolling country; only 3 blocks from station; $280 necessary to handle. Am prepared to build for you if you wish it. See this before you buy. Address D M 532, Tribune.

FOR SALE—$2,500 CASH, BAL. LIKE RENT, buys well constructed 6 rm. stucco home, choice River Forest loc.; oak floors, hot water heat, elaborate elec. fix., beautifully decorated throughout; lot 48x178; 1 car garage; located near Washington-blvd.; price $7,800; must be seen to be appreciated.
F. C. PILGRIM & CO.
5637 W. Lake-st. Austin 1680—Oak Pk. 380.

BIG BARGAIN.

Lot 120x152, facing paved street; water, gas, electricity, and sidewalks in and paid for; large shade trees; wonderful view, facing golf club; restricted district for homes only; $400 down and $40 a month. If you have $1,000 to pay down, we will build for you; balance small monthly payments. T. LANOUE, 174 No. Leamington-av.

FOR SALE—$750 DOWN BUYS FIVE ROOM Dutch colonial house on lot 60x200 ft. deep; one block from station on C. B. & Q. R. R.; tile bath; built in bath tub, natural fireplace, large living room, 12x24; can have possession at once; new building; will decorate to suit, screens, shades; in a strictly American neighborhood. Address B T 544, Tribune.

FOR SALE—LOT, 120X150, FACING GOLF course, adjoining Hinsdale and paved road; improvements in and paid for, in a highly restricted community; will sell on terms of $400 down and $40 a month if you can pay $1,000 down, will build you a home and pay the balance in small monthly payments; near station on C. B. & Q. R. R. Address D M 548, Tribune.

FOR SALE—NEW 5 ROOM DUTCH COLOnial on 60x160 ft. wooded lot; price $6,750; 15% cash; balance $57 per month. Best of construction; fireplace; built-in bathtub; pedestal plumbing; furnace heat. A real home in highly restricted neighbrohood; 40 minutes from loop on C., B., & Q. R. R. Property must be seen to be appreciated. Address B T 542, Tribune.

5 LOTS, 60X150,

on the Burlington R. R., east of Downers Grove; improved with gas, electric light, water, and cement sidewalks; 3 blocks from depot. Will sell for $645 cash on easy terms. Write at once. This is a real bargain. Address C D 273, Tribune.

FOR SALE—WILL SELL MY 120X160 FT. frontage for $1,500; $100 down, $10 per month, in a restricted neighborhood. Or will build bungalow for reliable party for $5,750; terms $500 cash; $60 per month; improvements in and paid for; only 3 blocks from station on C., B. & Q. R. R. Address C D 271, Tribune.

FOR SALE—LIVE IN LIVE LOMBARD—Fine brick residence, 6 rms. and breakfast alcove, hdwd. and tr., firepl., bkcs., buf.; HOT WATER HEAT; 2 water sys., 150 ft. lot; all kinds trees, shrubs, fruit, grounds like a park, brick garage; $10,500; worth $12,000. F. W. Robinson, Park and Lake, Lombard. Phone 20.

¾ ACRE, WOODED.

I have nearly once acre of ground with large trees, cement sidewalk, electric light, water, and gas; 40 minutes from the loop on C., B. & Q. R. R.; $250 down, $15 a month. Will build. Address D N 515, Tribune.

LA GRANGE HOME.

Beautiful 6 rm. residence, in very best location of South Side; large living room; 3 bedrooms; sleeping porch. This is an unusual buy. Imm. possession if desired. Address X N 575, Tribune.

FOR SALE—NEW LA GRANGE HOMES, 50 ft. lots, 5 and 6 rooms, modern and complete; fine location, near trans., 25 minutes loop, 11c fare; only few left; price $8,850 to $12,500; easy terms; will consider good vacant as part payment. Keys at 1118 41st-st. Phone Central 7870 or La Grange 1186R.

CHOICE ACRE

On Ogden-av., near Hinsdale and Westmont Depot; fine black soil for garden and raising chickens; good place for gas station; $750; $115 cash; $10 monthly; will finance a small house for buyer. Address B T 545, Tribune.

FOUR ROOM HOUSE

At Westmont; Burlington suburban service to city; on corner lot, 60x150. Will take $1,500; $500 cash; $30 monthly. Address A Q 491, Tribune.

CHICKEN FARMS.

Quarter acres; price $200; terms, $5 per mo.; adjoining Roosevelt-rd.; 42 minutes from loop; excellent transp. every 15 minutes. Address E B 308, Tribune.

LA GRANGE HOME,

5 room colonial home, fine location, $7,500; terms.
R. A. NORDIN,
6 W. Burlington. La Grange 777.

HINSDALE HOME.

6 room colonial home; beautiful large living rm.; enclosed porch and sleeping porch with French doors; h. w. heat; fireplace; good location on large lot. Address X C 600, Tribune.

OWNER MUST SELL

Beaut. 5 rm. sun parlor, tile bath, fireplace, hardwood flrs.; basmt. heat; near sta.; west suburb; price $6,000; $750 down, $40 month. Address E F 255, Tribune.

FOR SALE—60X150 FT. LOT AT WESTmont for $250; terms $40 down and $5 per month. Will build or loan money to build. Water, gas and electricity available; near station. Can build small house on rear of lot. Address B O 522, Tribune.

8 ROOM HOUSE, 9½ ACRES

on Lake-st. road, near Elmhurst; high, black soil; reasonable terms.
F. D. GRAUE, 29 S. La Salle-st. Room 1004.

FOR SALE—4 ROOM BUNGALOW ON 50 ft. lot; $4,050; $1,000 cash; balance as rent. In finely restricted neighborhood, 33 minutes from loop on C., B. & Q. Address D E 277, Tribune.

FOR SALE—5 ACRES WITH 280 FT. frontage on Lake-st., near Elmhurst. Easy terms. F. D. Graue, 29 S. La Salle-st., room 1004.

FOR SALE—8 ROOM RESIDENCE, LA Grange, South Side; 100 ft. frontage. $15,000. Address S 216, Tribune.

FOR SALE—WHEATON AND OTHER SUBurban homes and farms.
GEO. C. NEWBURY & CO., 8 S. Dearborn-st.

FOR SALE—$300 TO $500 CASH, BALANCE like rent; new 5-6 room bungalows [Maywood]. 155 N. Clark-st. Room 1620.

REAL ESTATE—CALUMET DIST.

Exceptional Bargain.

Owner offers attractive 5 acre investment. Will triple in value in few months. In center of industrial district Hammond. Ford city, steel mills, etc. Great future. Paving in; good transportation. Can be bought for less than others want for single lot. Address C T 456, Tribune.

REAL ESTATE—ACRE PROPERTY.

FOR SALE—A BARGAIN, 5 ACRES ADjoining Chicago. Fine black loam soil on full section line and paved state road. Price for quick sale, $3,750; $800 cash, balance long, easy terms. A wonderful investment for any one. Address E F 288, Tribune.

REAL ESTATE—SUMMER RESORTS.

FOR SALE—MR. SUMMER RESORT BUYER—Have beautiful lake frontage lots on Torch Lake, Michigan, 50x300 feet, on main highway M 11, between Traverse City and Petoskey, in the heart of the summer resort district of Michigan, surrounded by apple and cherry orchards. Will build 4, 5 and 6 room cottages, lots restricted to only one cottage and garage. Have only a few of these lots. For plat and description of cottages and price write E. D. W. SCHROEDER, 213-217 W. Water-st., Milwaukee, Wis.

FOR SALE—LAKE SHORE PROPERTY AND resorts; best clear water timbered lakes in Wisconsin; excellent fishing and hunting; large and small tracts; easy terms. See our representative at once. Court Oreilles Land Co., Hayward, Wis. Rep., R. A. Beaudette, Bismarck Hotel.

FOR SALE—FOX LAKE, ILL., 5 ROOM house; can accommodate 12 people; is furnished complete; motor boats, tents, etc.; $3,500. F. H. Thomas & Co., 4718 Lincoln-av.

FOR SALE—AND TO LEASE—BEAUTIFUL summer homes on the lakes of New Hampshire and Maine. Full details from Samuel Hayward, Meredith, New Hampshire.

FOR SALE—A WOODED WATER FRONT lot on Fox river, near St. Charles, Ill.; 40x100 ft.; only 35 miles from loop; $250, easy terms. Address S 471, Tribune.

FOR SALE—LOTS ON FOX LAKE, ILL., 50X150; $5 cash and $2 per mo.; no interest.
WM. T. SULLIVAN & CO., Otis Bldg.

REAL ESTATE—FARM LANDS.

Arkansas.

FOR SALE — 640 ACRES RED RIVER BOTtom land; 500 acres in cultivation; all under good fence, well improved; best cotton and corn land in the south; located in southwest Arkansas, 12 miles out from Texarkana on gravel road and Missouri Pacific railway; will sell with mules and implements on place enough to farm it. For further information write to The Guaranty State Bank, Texarkana, Texas.

Colorado.

FOR SALE—OR EXCHANGE FOR ILLINOIS land, 7,100 acre ranch, Lincoln County, Colorado; close to school and market; good grazing, corn and wheat land. McKAY & GRIZZELLE, Le Roy, Ill.

Illinois.

SMALL CHICKEN FARM,

105x185 ft., right in the city; sewer in and paid for; water available; near station on main line of I. C. R. R., 40 minutes downtown; excellent transportation; close to schools and churches. For quick sale will make terms of $200 cash, balance to suit. Address C D 344, Tribune.

240X296 FT., $225.

down, balance $15 per month, at Hinsdale; 70 trains daily; ideal for country home, garden, or chickens. Water and electricity available. This is a bargain; don't overlook it. Address B L 371, Tribune.

FOR SALE—40, 35 AND 10 ACRES ON CEment Lake-st. road, between Elgin and Chicago; all well improved; possession at once. JAMES DORSEY, owner, 34 Nolting block, Elgin, Ill.

FOR SALE—FARM, 87 ACRES, DAIRY, ON the Dundee-rd. in Palatine, ¼ mile from forest preserve; stock, grain, and machinery; $175 per acre. For further information call Belmont 8062.

FOR SALE—1 ACRE CHICKEN FARM ON the C. B. & Q. R. R., near station; land high and dry; fine black soil for $800; can have posession at once; $125 down; $10 per month. Address D N 505, Tribune.

FOR SALE—40 AC. FARM, ¾ MILE NO. of Peotone postoffice, 40 miles so. of Chicago, 40 rods from Illinois Central R. R.; price $200 per acre; no buildings. Address JOHN P. F. CONRAD, Peotone, Ill.

Indiana.

FOR SALE—MUST SELL TO SETTLE EState; 300 a., adj. Walkerton, Ind., 72 m. from Chicago on B. & O., and 21 m. from South Bend, Ind., on N. Y. C.; 100 a. now in wheat; 30 a. rye; 12 a. mint; 12 a. timber; 100 a. suitable for mint, onions or truck; 100 a. best of corn land and bal. adapted small grain. Has house, barn, tool shed, running water year round; would make ideal stock farm. Price $125 per acre; reasonable terms. Land same as sells at twice this price in Ill. Address THOS. J. WOLFE JR., Admr., Walkerton, Indiana.

Kentucky.

FOR SALE — IN ADAIR CO., KY., 45 ACRE farm close to oil fields; good 4 room house, outbuildings, orchard; raises good corn, tobacco, sorghum, fine potatoes and vegetables; price $1,200. Address A K 6, Tribune.

Michigan.

FOR SALE — $10 TO $50 DOWN STARTS you on 20, 40, 80 acres; near hustling city in Mich.; bal. long time; rich clay loam soil. Write today for free illustrated booklet giving full information. Swigart Land Co., 1247 First Natl. Bank Bldg., Chicago.

FOR SALE—A GOOD 70 ACRE FARM, 7 miles n. w. of Kalamazoo, Michigan; price $7,000, with stock and tools; $3,000 down, balance at 6%; deal with owner. WM. MASTENBROOK, Alamo, Mich.

FOR SALE — 40 A. SPLENDID SOIL; 8 A. sugar maples; springs, running water; country home or poultry; 80 miles Chicago. E. L. Hess, Buchanan, Mich.

FOR SALE—120 A. LEVEL, 5 MILES CITY, brick house; bsmt. barn, windmill; $6,500; $500 cash; $200 year. Evans-Tinney Co., Fremont, Mich.

FOR SALE—ON ACCOUNT OF SICKNESS; must sell or exchange my 40 acre farm, fully impd.; A1 soil and bldgs. 5615 Emerald.

Minnesota.

FOR SALE—SOME DESIRABLE FARMS ON easy terms, in Cook County, Minn. Buy now and get independent. For inf. call or see LUNDQUIST, Rm. 848 Morrison Hotel.

New Jersey.

FOR SALE—NEW JERSEY FARM BARG.; $15 cash, $15 mo., buys 25 ac. farm land; price $750; $30 each. Davidoff, 12 John-st., N.Y.

Oklahoma.

FOR SALE — VERY ATTRACTIVE BARgains in Oklahoma land; either for farming or investment; 160 acre farm; bldgs., etc.; $4,000. Terms. B. W. GAIR, 139 N. Clark-st.

Washington.

FOR SALE—A SELF-SUPPORTING HOME FOR YOU.
Five or six hundred families from practically every State in the Union are already established upon 5 acre tracts at the famous Alderwood Manor Poultry Farms, located close to the big City of Seattle.
The Puget Mill Company, one of the largest and oldest corporations, will sell you a 5 acre tract upon very easy terms. Give you FREE education at the big $250,000 Demonstration Farm and help to finance you.
Street cars, electric lights, excellent schools, wonderful scenery and a delightful climate make living at Alderwood Manor a positive pleasure.
Drop in the Chicago office and talk with men who have their own homes and families living at the Manor. Motion pictures will be shown one night this week. Phone Dearborn 2397 for further information.
ALDERWOOD MANOR OFFICE.
Olin C. Fowler,
1010 State-Lake Bldg.

Wisconsin.

FOR SALE—DON'T BE A RENTER; OWN A farm. We will sell you an 80 acre cutover land farm with house and barn on payment down of $100. No further payments for 4 years if improvements are made. To help you start, for every $1 in labor you perform in making these improvements we will advance $2 in supplies and rental of team and farm machinery. Fair enough. Then write today for map and information. TOMAHAWK LAND COMPANY, Box 1, Tomahawk, Lincoln County, Wisconsin.

LANDOLOGY, FREE.

Special number, just out, containing many facts of clover land in Marinette County, Wis. If for home or investment you are thinking of buying good farm lands where farmers grow rich, send at once for this special number of LANDOLOGY. It is free on request. Address SKIDMORE-RIEHLE LAND CO., 506 Skidmore-Riehle Bldg., Marinette, Wisconsin.

FOR SALE—RAILROAD LAND GRANTS IN Upper Wisconsin. The Soo Line is offering to actual settlers only good hardwood lands, close to markets. Price and terms to fit your pocketbook. Ask for free Booklet No. 53. Address Soo Land Dept., Soo Ry., Minneapolis, Minn., or call E. H. Bauch, Chicago Representative, Room 815, 112 W. Adams-st., Chicago, Ill.

FOR SALE—IMPROVED AND PARTIALLY improved farms, 2,000 acres good timber lands in fertile Chippewa Valley. Healthy climate, pure water; schools, churches, near Soo Line and C. & N. W Ry.; finest dairy country; price low; easy terms. Chippewa Valley Colonization Co., Box A-77, Holcombe, Wis.

FOR SALE—FARM 4 MILES FROM KENOsha, Wis., on gravel road; 85 acres; 21 acres wood land; new fencing; horse barn, cow barn, silo, chicken houses, garage, 6 room house, furnace, electricity, all buildings wired; all built within four years; some registered stock; a bargain for quick sale because am moving east. MRS. JOS. R. CLARKSON, 434 Exchange-st., Kenosha, Wis.

FOR SALE—FREE WISCONSIN BULLEtins; soil, climate, crops. Immigration Bureau, Wisconsin Dept. of Agriculture, Capitol 137, Madison, Wis.

FOR SALE—IMPROVED FARMS; LIBERAL terms; trades made. LOEB-HAMMEL, 343 Marquette Bldg., 140 S. Dearborn, Chicago.

FOR SALE—40 ACRE FARMS, $100 CASH, $100 a year. No interest or taxes for first 3 years. Sanborn Co., Eagle River, Wis.

REAL ESTATE—MISCELLANEOUS.

FOR SALE—OR EXCHANGE FOR UNIMproved land or summer resort lot, my choicely located half section line business lots on proposed "L" extension. Will trade one or all. No agents, please. Address E F 292, Tribune.

FOR SALE — CHICAGO RESIDENCE LOT, $325. On restricted residence street in close-in community, two blocks from car line, short ride to loop. Will accept terms of $100 down or will take a little less for cash. Address E F 289, Tribune.

FOR SALE—CHOICE BUSINESS LOT ON car line, one-half block to transfer corner. Price $2,500; $500 cash, balance easy payments. Title guarantee policy, Chicago Title and Trust company. Address E F 291, Tribune.

LAND INFORMATION.

COME TO MICHIGAN.

Fertile soil; ideal climate, home markets in the industrial heart of the nation. A leading fruit, potato, and live stock state, with tremendous undeveloped possibilities. The State Department of Agriculture aids the settler. If you succeed, we win; if you fail, we lose. Write to the Director of Land Settlement, Lansing, Mich., Dept. 15.

TUESDAY TO SATURDAY, FEB. 13-17, INclusive, the Wisconsin department of agriculture will have a representative, Mr. Packer, director of immigration, at the office of the Illinois free employment bureau, 116 N. Dearborn, 4th floor. See him about Wisconsin soil and crops. Information free. Evenings by appointment. Phone Randolph 7140, and ask for Mr. Packer.

THE GREAT NORTHERN RAILWAY has 8,000 miles of railroad in Minnesota, North Dakota, Montana, Idaho, Washington, and Oregon. In this vast empire lands are cheap. Send for free book describing grain lands, dairying, fruit growing, and stock raising. E. C. LEEDY, General Agricultural Development Agent, Dept. Q., St. Paul, Minn.

REAL ESTATE WANTED.

For Cash.

WANTED—HOUSES; 2, 3, 6 FLATS AND other bldgs.; buyers waiting. Champion Realty Co., 5103 S. State-st. Drexel 3244.

WANTED—6 OR 12 APT. BLDG., EDGE. OR Rog. Pk.; must be bargain. Address Box 33, 12 S. Michigan-av.

WANTED—OFFER $2,000 PAYMENT ON 5 rm. home within mile of Laramie and Lake; prefer h. w. heat. Address D F 587, Tribune.

WANTED—TO BUY BARG. FROM OWNERS, 6-12 apt. bldg., or bus. property. Write full particulars. Address A C 366, Tribune.

WANTED—2 FLAT BRICK, ALBANY PK. pref. Have $2,000 cash. Can make large payments. Address H Y 365, Tribune.

WANTED—4 TO 24 FLAT BLDG. IN OAK Park or Austin location; cash. Give full details. No agents. Address E C 551, Tribune.

WANTED—2 OR 3 APT. E. CLARK, N. Montrose; have cash. Address D M 172, Tribune.

REAL ESTATE WANTED.

For Cash.

WANTED—HAVE $500 CASH; CAN PAY $500 more Sept. 1st and $65 per month. What have you to offer?; must have six rooms, in good neighborhood, near school and trans. Can furnish A1 ref. Address Y 278, Tribune.

WANTED—BRICK BUNGALOW, RAVENSwood Manor or Albany Pk.; must be bargain; price $8,000 to $10,000. Address C C 120, Tribune.

WANTED—6 OR 12 APT., WEST OR NORTHwest. Have $10,000 cash and other property. Give details. No agents. Address D M 114, Tribune.

WANTED—INCOME OR VACANT PROPERty; have over $60,000; price must be right. MALKAN LEVIT ROVNER CO., 105 W. Monroe. Tel. Dearborn 8015.

WANTED—PROMINENT LOCATION NEAR Drake Hotel for select business; have all cash for the right site. Address E F 223, Tribune.

WANTED—RESIDENCES, FLATS AND APT. bldgs., south of 31st-st., State to Cottage Grove. Will pay cash for equities at right price. Call Douglas 4438.

WANTED—SOUTH SIDE IMPROVED PROPerty; large or small, or undivided interests. Will pay cash if sold at reas. price. Address B L 491, Tribune.

WANTED—2 FLAT BRICK ON NORTH OR Northwest Side; price $11,000 to $13,000. Phone Main 0910.

WANTED—LARGE BUILDING; JUST SOLD property and have $35,000 cash. Quick action. Address L Y 569, Tribune.

WANTED—1 TO 3 ACRES NOT MORE than 20 mi. North or N. W. of city, vacant, cheap. Address Y 281, Tribune.

WANTED—NR. I. C. INC. PROP.; MUST BE barg.; on cash basis from owners only. Call and leave particulars with Oakland 0751.

WANTED — ACRES, NORTH OR NORTHwest, for cash. Address D M 113, Tribune.

To Improve.

WE ARE EQUIPPED TO EXpediently build and completely finance South Shore apartment and business construction. Phone or write and our representatives will call.

THE S. H. NEWMAN ORGANIZATION
831, 11 S. La Salle.
Randolph 4981.

WANT A HOME BUILT ON THE NORTH SIDE?

If you have a lot and want a real bungalow, home or 2 story apt., we will build and help finance it for you. Write for our plans
CALHOUN & JACKSON, Inc.,
Suite 448, 29 S. La Salle-st.
Phone Randolph 0865.
Open evenings until 9 o'clock.

WANTED—

acres for subdividing, City or suburbs. Will pay cash. Address E F 455, Tribune.

WANTED—WILL BUILD ON YOUR VACANT and finance completely.
H. J. GOTTSCHALK & CO.,
127 N. Dearborn. Tel. Dearborn 3081.

WANTED—BY RESPONSIBLE CONTRACTor, vacant corners or inside, ripe for apartments; will build at cost, furnish all money and make quick sale to double your money. Address T 443, Tribune.

By Brokers.

WANTED—50 ACRES OF LAND NOT OVER 30 miles from Chicago, with electricity and near public school. Send information to A. Kamenjarim & Co., 2700 Wentworth-av. Victory 7575.

WANTED—WE HAVE BUYERS FOR S. SIDE R. E. Call or phone for quick action.
W. H. BOWERS & CO.,
Calumet 0983. 6 E. 31st-st., N. E. Cor. State.

WANTED—WE HAVE CASH BUYERS FOR your property. Send particulars. D. E. MULVEY, 5155 Broadway.

WANTED — HAVE QUICK CASH BUYERS for income properties. What have you to offer? E. B. WOOLF & CO., 79 W. Monroe.

WANTED—LARGE APARTMENT OR BUSIness properties.
WILLIS & FRANKENSTEIN, 110 S. Dearbn.

WANTED—NORTH SIDE INCOME PROPERty, cash buyers. CALLISTUS S. ENNIS & CO., 79 W. Monroe-st.

REAL ESTATE FOR EXCHANGE.

Apartments.

WILL EXCHANGE EQUITY 38 APT., JUST completed, near Jackson Park; rental $35,000; want business, vacant, or clear farm. VICTOR POLAKOW, 118 N. La Salle-st. Phone Dearborn 4557.

FOR EXCHANGE—18 APTS., 4, 5 AND 6 rms.; inc. $18,720; mtgs. $65,000. 12 flat, 4 and 5 rms.; inc. $8,492; mtgs. $32,000. Will trade both for large S. S. apt. bldg. Address E F 430, Tribune.

FOR EXCHANGE—18 FLATS, 5 AND 6 RMS. Income $13,640; mtge. $60,000; will consider clear farm or improved. Address E F 426, Tribune.

EXCHANGE — HIGH GRADE APARTMENT equities; want farm or small clear, anywhere; can match any trade on cash basis. H. J. ENSINGER, 123 W. Madison-st.

WILL EXCHANGE MY EQUITY IN 24 APT. bldg. for farm, North or Northwest, near to Chicago. Address D G 419, Tribune.

EXCHANGE — APARTMENTS FOR FARMS, clear; quick action. BRENAN & MAYERS, 729, 80 N. La Salle. Tel. Dearborn 3685.

EXCH. 2 FLAT, NR. KEDZIE, FOR BUNGAlow. Pillarella, 1100 S. Halsted.

Business Property.

FOR EXCHANGE—2 STORES, 14 FLATS; income $6,500; price $25,000. Address E F 424, Tribune.

Farms and Acres.

WILL EXCHANGE

My two farms as first payment on a new business or apartment building; must be north. State price, location and income. Address E F 239, Tribune.

EXCHANGE—200 ACRE FARM, 75 M. FROM Chi., for 4 or 6 flat; will sell cheap for cash. See Owner, 6930 S. Wabash.

FOR EXCH.—135 ACRE, FULLY EQUIPPED farm for 3 or 4 flats. H. KUNZ, 4824 S. Ashland, 2d, flat, front.

HIGH GRADE APT. EQUITY WANTED FOR clear farm. A. K. RICHTER, 1717 E. 67th.

Vacant.

I HAVE A CHICAGO HEIGHTS SUBDIVIsion to exchange for Chicago property. Will add cash if necessary. What have you? Address S F 260, Tribune.

Miscellaneous.

WANTED—PROPERTIES AND FARMS FOR exchange; can match any trade. State your wants for what you don't want; describe fully. ARTHUR C. LUEDER, 40 N. Dearborn.

OWNERS OF OUTSIDE PROPERTY, CITY or farm, wishing to exchange for Chicago ppty., communicate with me; large deals; bank refs. Address L O 473, Tribune.

$12,500 1ST MTG. TO EXCH. FOR EQUITY in flat bldg.; will assume 1st mtg. John E. Christensen Agcy. & Loan Co., 3509 Grand-blv.

REAL ESTATE LOANS.

FIRST AND SECOND LOANS MADE ON North Side improved property.
JOHN L. LITTLE,
5254 Broadway. Sunnyside 9115-6.

WANT $5,000-$10,000; GIVE CHATTEL mortgage as security. Address E F 399, Tribune.

WE HAVE SPECIAL FUNDS FOR GOOD loans of $5,000 to $10,000.
WILLIAM A. BOND & CO., 25 N. Dearborn.

6% 1ST MORTGAGE MONEY TO LOAN ON well located apartment property. C. G. FRANK & CO., 28 N. La Salle-st. Main 4424.

FIRST MORTGAGE LOANS
EDGAR M. SNOW & CO.
69 W. Washington-st.

NORTH SIDE LOANS WANTED—INTERest 6%. Lake View Trust and Savings Bank, Lincoln and Belmont-avs.

2D MORTGAGE LOANS MADE QUICKLY. Get my terms before placing your loans. Chas. Brill, 111 Washington-st. Frank. 0140.

2D MTG. LOANS ON IMP. REAL ESTATE; reasonable rates; easy terms. Chgo. Mtg. Corp., 731 W. Roosevelt-rd. Canal 1908.

DOWNTOWN REAL ESTATE LOANS WITHout commission. Northwestern Mutual Life Ins. Co. WM. SCOTT BOND, 25 N. Dearborn.

2D MTG. LOANS MADE ON COOK COUNTY real estate in 24 hours. EUGENE MASSEY, Mtg. Banker, 8 S. Dearborn. Cent. 6819.

MONEY TO LOAN—on Chicago and suburban real estate.
MEAD & COE, 69 W. Washington-st.

MONEY TO LOAN ON IMPROVED CHICAGO real estate. WM. D. KERFOOT & CO., 58 and 60 W. Washington-st.

2D MORTGAGE LOANS, 6%, ANY AMOUNT on city improved property; easy terms.
A. E. WESTMAN, 139 N. Clark-st.

2D MORTGAGE LOANS IN ANY AMTS.; lowest rates and prompt service. Singer & Co., 3404 Roosevelt-rd. Nevada 5885.

REAL ESTATE LOANS—SPECIAL FUNDS on hand for loans; $1,000 to $10,000; at lowest rates. DIRKS, 1166 Diversey-pkwy.

HAVE FUNDS FOR $10,000 TO $15,000 1st mortgages on Chicago imp ppty. R. A. CAVANAGH, 40 N. Dearborn-st.

WE PAY CASH FOR SELLERS' INTERESTS in monthly payment contracts. WM. B. WALRATH, 69 W. Washington. Rand. 2707.

MONEY TO LOAN ON 2ND MORTGAGES AT lowest rates. No dealers. 9 a. m. to 8 p. m. R. A. KOCH, 1572 N. Halsted, cor. North-av.

LONG TERM LOANS — SPECIAL 5, 8, 10 yr. loans. Real Estate Loan Dept., Chicago Trust Co., State and Madison. Central 7040.

FOR SALE—$3,000 1ST MTG., BRICK 2 flat, West Side; rent $70; pay 3% coms. P. A. ODELL, 5 S. Wabash-av.

TO LOAN — SPECIAL FUND, AMOUNTS $5,000 to $15,000; flat improvements pfd. A. H. LORD, 111 W. Washington-st.

SECOND MORTGAGE LOANS—Lowest rates; easy terms; prompt action. F. C. Schulz, 25 N. Dearborn-st. Cent. 5859.

NORTH SHORE LOANS PROMPTLY MADE. McGUIRE & ORR, 69 W. Washington-st.

2D MORTGS., CONTRACTS, BOUGHT; LOW rates. L. Newman, 133 W. Washington.

WANTED SMALL LOAN ON N. W. SUBURban; vacant. South Shore 4443.

REAL ESTATE LOANS.

INSURANCE FUNDS TO LOAN ON Chicago mortgages on property completed or approaching completion, in amounts $7,500 to $30,000. Attractive terms.
We buy outright real estate, industrial or building loan bond issues.
Will purchase good completed mortgages on income property where form of papers is acceptable.
PEABODY, HOUGHTELING & CO.,
10 S. La Salle-st. Established 1865.

MONEY TO LOAN

on Chicago real estate. Choice security our only requirement. Building loans especially desired.
JOHN E. COLNON & CO.,
410 S. Clark-st. Harrison 2005.

2d MORTGAGE LOANS

made in one day; low rates, easy payments. We buy or loan on mtgs. and contracts. See us first and save money. Rand. 3080.
SIMMONS BROS., 69 W. Washington-st.

GOSS, JUDD & SHERMAN,

SUCCESSORS TO E. A. CUMMINGS & CO.
MORTGAGES, LOANS AND REAL ESTATE BONDS. 40 N. DEARBORN-ST. CENT. 0024.

MONEY TO LOAN,
In amounts of $2,500 up.
Bond issues made—lowest rates.
79th and Halsted State Savings Bank,
7914 S. Halsted-st. Stewart 4016.

GOOD LOANS WANTED ON HOUSES, APTS. and business properties. Phone Rand. 3912. Real Estate Loan Dept., Union Bank of Chicago, 25 N. Dearborn-st., near Washington.

LOANS FURNISHED

for buildings designed by us.
B. H. STEPHENS, ARCHT.,
407 S. Dearborn-st.

SECOND MORTGAGE LOANS—on improved property where security is ample; reasonable rates; prompt service.
REPUBLIC REALTY MORTGAGE CORP., 36 S. State-st. Randolph 2896.

2D MORTGAGE LOANS

made in one day; low rates; easy payments.
WM. KIRK & CO., 302 E. 55TH-ST.

MONEY LOANED ON 2D MORTGAGES AND contracts on desirable property. Lower rates, prompt service. Phone Central 2596. A. M. LANGERT & CO., 109 N. Dearborn.

MONEY TO LOAN ON 1ST MTGE. BOND issues and 1st mortgages in any desirable section in Chicago. Madison and Kedzie State Bank, Madison-st. at Kedzie. Tel. Ked. 3980.

FIRST AND SECOND MTG. LOANS AT LOW rates. Consult us first.
SHEPPLEY BROS. REALTY CO.,
Bank Floor, Ogden Bldg., 196 N. Clark-st.

WANTED—LOAN OF $10,000 FIRST MORTgage, gilt edged property, flat building, brick and stone front; North Side. Address D T 547, Tribune.

FOR SALE—1ST AND 2D LARGE AND small real estate and com. loans; real estate bought for cash. David Levi, 4707 Indiana-av.

BUSINESS CHANCES.

AUTO REPAIR SHOP—IN LARGE GArage; bargain; am leaving town. Address C K 282, Tribune.

AUTO REPAIR SHOP—FULLY EQUIPPED. Must sell at once. Irving 0874. 4529 N. Kedzie-av.

BAKERY—NO. SIDE, 2 MAN SHOP, FULLY equip.; A1 loc.; 3 way trans.; cheap rent. Trial given; investigate. Ph. Graceland 9668.

BAKERY—2 MAN SHOP; FULLY EQUIP.; South Side; must sacrifice; leaving city. Address D K 141, Tribune.

BAKERY—FIRST CLASS; ON ACCOUNT OF leaving city; good location; North Side. Will sacrifice. Address E D 591, Tribune.

BARBER SHOP—FOR SALE—BEST LOCAtion in the Loop. 204 N. Clark-st. Great bargain.

BARBER SHOP AND FIXTURES—CASH OR easy payments. EMIL J PAIDER CO., 1214 N. Wells-st. Phone Diversey 0200.

BARBER SHOP—FOR SALE—2 CHAIR; LIVing rooms; a snap. 553 E. 63d-st.

Battery Service Station.

Best location, North; standard equipment contract; established business; owner leaving; terms. Address X 403, Tribune.

BEAUTY PARLOR—$2,700; FINE LOC.; inc. $135 weekly. CHICAGO BUSINESS EXCHANGE, 327 S. La Salle. Harr. 2090.

BEAUTY SHOP AND BATHS—EST. 7 YRS. Good loc., long lease. Reas. rent. Suit. for 2. Busy shop. Address E K 251, Tribune.

CAFETERIA—$4,500. DOWNTOWN. TERMS. CAFETERIA—One meal a day, $120 and up, closed Sundays, easy clear $500 month.
BARRON & CO., 127 N. DEARBORN-ST.

CAFETERIA—MONEY MAKER; NEAR loop; cheap rent; long lease; great bargain; $6,000 cash nec. Address E F 522, Tribune.

CANDY FACTORY FOR SALE — FULLY equip. Owner has other interests. Lesart Candy Co., 157 W. 57th-st. Normal 2899.

CANDY FACTORY—GOOD EQUIP.; LIGHT mfg.; retail if des. Ph. Diversey 1072.

CHILDREN AND INFANTS' DRESSMAKing shop and hemstitching, ready to wear and fancy goods; bargain if taken at once. Call Juniper 4336.

CIGARS, STATIONERY, CONFECT., CIGarets, Magazines, etc.—Best loc., N. S.; well est.; good paying; cheap rent; good lease; eleg. fix.; big stock; will sac. all to quick buyer for $1,800; worth much more; part time if needed. 929 Irving Park-blvd., ½ blk. east of Sheridan-rd.

CIGAR STORE—MUST SELL QUICK; SMALL investment. 3055 Lawrence-av.

CLEANING, DYEING, AND TAILORING ESTablishment, stm. htd. store, good location; plenty of work. Ph. Austin 2327.

COAL AND EXPRESS BUSINESS — FOR Sale—With 1, 2, or 3 trucks. Address X 244, Tribune.

CONFECTIONERY AND LIGHT LUNCH, CIgars, tobacco, soda fountain, and periodicals—will sacrifice all for $1,250. Worth double. Reas., other business. 5017 Cottage Grove-av.

CONFECTIONERY STORE, ICE CREAM Parlor, and Candy Kitchen—Best location in Chicago; big business; cheap; terms. Investigate: 349 E. 51st-st.

CONFECTIONERY, N. S. — TRANS. COR.; long lease; reas. rent; daily bus. $50; beaut. equip. Will sell on easy terms. VASSAS & THANASULAS, 127 N. Dearborn.

DELICATESSEN, ICE CREAM, CIGARS, etc.—Incl. 4 rm. apt., good bus., fine loc.; barg.; long lease. Address S 105, Tribune.

DELICATESSEN AND GROCERY—AM LEAVing city; gold mine for some one; living rm.; no dealers. 6253 Vernon-av.

DELICATESSEN—AT 2121 N. CALIFORNIA-av., best reasonable offer.

DEPARTMENT STORE

Rare opportunity to obtain lease and fixtures, best location in city of
JACKSON, MICHIGAN.
Can sublease any departments purchaser would not use.
$25,000 necessary to handle.
May consider partner.
LLOYD M. LANDEKER,
8 S. Dearborn, Chicago. State 5360.

DRESSMKG. AND READY TO WEAR SHOP—Reas. 5 N. Wabash-av., Rm. 1404. Est. 8 years.

DRUG STORE—BROADWAY; LONG LSE.; sales over $100 daily; barg.; pr. $14,000.
JOHN KRONE,
FIRST NATIONAL BANK BLDG.

DRUG STORE, OFFICE BLDG., LOOP; bargain.
JOHN KRONE,
FIRST NATIONAL BANK BLDG.

DRUG STORE—CHICAGO SUBURB; FINE opportunity; must be seen to be appreciated; $2,500 cash, bal. easy. Ph. Newcastle 2672.

DRUG STORE—TRANS. COR., L STA.; SALE $100 day. Must sell to settle est.; req. $8,000 cash. Address B O 199, Tribune.

DRUG STORE—TRAN. COR., WELL ESTAB., less than inv.; lg. lse.; cheap rt.; dly. sales $150; bargain. Address D E 448, Tribune.

DRUG STORE—PR. COR., S. W.; PR. $2,600.
JOHN KRONE,
FIRST NATIONAL BANK BLDG.

DRUG STORE—PROM. COR. BIG BARG. Will inv. No brokers. Ph. Ran. 4368.

DRUG STORE—FOR SALE—NEAR UNION depot. Address T 257, Tribune.

DRY GOODS DEPT. FOR RENT—On percenatge basis in one of largest dept. stores, Jackson, Mich.
LLOYD M LANDEKER,
8 S. Dearborn, Chicago. State 5360.

DRY GOODS STORE; GOOD CLEAN STOCK and fixtures; good lease and paying trade. Owner must sell. Not very large amount cash needed. Call Laurion, 151 N. Cicero-av. Phone Columbus 0609.

ELECTRICAL CONTRACTING AND SUPPLY business; owner leaving city; will sacrifice for cash. Address E C 346, Tribune.

FACTORIES AND PLANTS—WOOD, FOUNdry, machine.
INDUSTRIAL LOCATING CO.,
1206 Tribune Bldg.

FURNITURE — $15,000 WILL BUY HALF interest in department; city 100,000 people, in Indiana. P. Korr, 316 S. Wabash, 5th fl.

GARAGE SHOWRM, B'WAY

HEART OF MOTOR ROW.

100 car cap., 10 yr. lease; newly constructed; beautiful showroom; salesman's balcony, center stairway; chance of a lifetime at this price; only $7,800; write, wire or call.
ARGYLE REALTY CO.,
Sunny. 3491. Rm. 212, 1128 Argyle-st.

GARAGE—100 CARS.

100x127 with large sales room, most modern building on Crawford-av., 1 block north of Lawrence; look over this neighborhood thoroughly.
IGNATZ ENGEL, 1340 N. Kedzie-av.

GARAGE—HYDE PARK; 80 CARS; HIGH clas strade; low rent; clear $1,200 month; class trade; low rent; clear $1,200 month.

GARAGE—70 cars, nr. Wilson-av.; filled 8½ yr. lease; Cadillac tow car; fine chance for 1 or 2 mechanics; $5,000 cash required.
ROSENFIELD, 105 W. Monroe-st., Rm. 903.

GARAGES—NORTH, 110 CARS IN STORAGE, big income; also 85 car gar., clearing $1,000 per mo.; will bear investigation; terms. 930 Belmont-av., R. 5.

GARAGE — 40 CAR CAPACITY; FILLED with high class storage; finest location on Broadway; 8 year lease; rent $235; terms. J. S. LEMON, 35 S. Dearborn.

GARAGE—240 CAR CAPACITY, NORTH; Garage, 130 car, South; Garage, 100 car, West. Money makers; terms to suit. See P. J. MANUSOS, 3138 Armitage-av.

GARAGE AND LIVERY BUS.—FOR SALE—High class; 2 phones; estab. 30 yrs.; wishes to retire; no dealers. Address B L 435, Tribune.

GARAGE—BUILDING AND ALL EQUIPment; fine location. By owner. 3271 Armitage-av.

GARAGE—50 CARS; RENT $250; STORAGE $18.50; price $6,000; terms. 4640 N. Clark.

GASOLINE STATION—FINEST LOCATION on South Side; new South Park development will triple possibilities; can be handled with $20,000 cash, balance payments. Address E K 239, Tribune.

BUSINESS CHANCES.

GASOLINE AND BATTERY STATION; moneymaker. Address S 403, Tribune.

GROCERY AND DELICATESSEN—OLD EStablished, South Side location; must be sacrificed this week; rent only $40 per month; clean stock and fixtures. Don't reply unless you mean business. This is absolutely a bona fide proposition. Price only $950 for quick sale.
SMITH, HARDY & CO.,
208 S. La Salle-st., Room 740.

GROCERY AND MARKET — A REAL BARgain. In Evanston. Cash receipts, $800 weekly; 3 year lease, $65 per mo.; $3,300 for stock and fixtures, inc. delivery truck. Address E A 251, Tribune.

Grocery and Meat Market.

Located on E. 31st; receipts over $1,000 wk.; rent, $65; good lease; must be sold, cheap. For information, ph. Franklin 4226.

GROCERY STORE—FOR SALE—N. S. TRAN. cor.; good lease; good sale to right party; best cash offer for quick sale. Address D T 349, Tribune.

GROCERY, FRUIT, VEGETABLE STORE—Located in meat market; very good paying. Cheap rent, good lease. Must be sold at once. Best offer takes it. 2504 W. Chicago.

GROCERY AND DELICATESSEN — EXCELlent location; Northwest; doing good business; must sell account of other business. Call Belmont 2248.

GROCERY AND FRUIT MARKET, NORTH; high class; 5 year lease; cheap rent; transfer cor. Must be sold. Ph. Graceland 9668.

GROCERY—DOING BUSINESS $800-$1,000 cash per week; good north side location. Address S 578, Tribune.

GROC., DEL. AND FISH MARKET, WELL estab. bus., nr. cross line. 2421 Milwaukee.

GROCERY-MARKET—FOR SALE — SOUTH Side; good location. Call Atlantic 0392.

HOTEL KITCHENETTE APT.

Long lease; N. S.; newly furnished; excellent location; always full; 1 blk. to "L" bus and cars; deal direct with owner of bldg.; real chance to buy right; big money maker; terms if desired; act quick.
ARGYLE REALTY CO.,
Sunny. 3491. Rm. 212, 1128 Argyle-st.

HOTEL—EUROPEAN, 75 ROOMS, ALL with running water, fine tile floor lobby, located in busy Ind. city of 75,000, clearing $700 monthly; $6,500 cash will handle.
P. H. REED & CO., 127 N. Dearborn-st.

JEWELRY STORE—FOR SALE — ESTAB loop; exc. location; cheap lease. Address E K 236, Tribune.

LUNCHROOM—BUSY BLOCK NORTH SIDE, $5,000, favorable lease, $85 to $120 day. RESTAURANT—$140 day, popular place. RESTAURANT—Nr. car barns, $4,000, snap. LUNCHROOM—Does $160 day, investigate.
BARRON & CO., 127 N. DEARBORN-ST.

LUNCH AND CAFE PRIVILEGE IN LOOP coffee shop; established; transfer corner; rent cheap. Address E C 556, Tribune.

MACHINE SHOP—FULLY EQUIP. FOR EXperimental or light prod.; must sell in 10 days. 2125 N. Halsted. Humb. 2873.

MACHINE SHOP WANTED—WITH TOOLS or not; abt. 3,000 sq. ft. W. S. Ph. Hay. 5124.

MACHINE SHOP WITH NO. 3 P. PRESS for sale; cheap; low rent. 1152 W. Lake-st.

MFG. BUSINESS — MAKING 3 PIECE leather parlor suite, $15,000; terms; must sacrifice at once. 648 Noble-st.

MEAT MARKET.

First class; next to grocery store; will sell on account ill health; all new fixtures; good location. 4503 N. Robey-st. Ravenswood 4433.

MEAT MARKET — FOR SALE — ESTABlished, in grocery store. Goldfred, 128½ E. 47th-st.

MEN'S FURNISHING STORE — A1 LOCAtion; price $7,000, cash; well established. Address S 106, Tribune.

MFG. BUS.—BANK SPECIALTY; HUNDREDS of dollars of bus. unfilled on hand. Should clear $10,000 yrly. Small cash req. AN OPPORTUNITY.
COMMERCIAL SALES REALTY,
1143—38 S. Dearborn.

MILLINERY SHOP.

FOR SALE IN STEVENS BLDG. INQUIRE IN ROOM 520, 12 N. MICHIGAN-AV FELSENTHAL HAT CO.

MILLINERY SHOP—119 E. OHIO-ST., AT Michigan-av.; excellent location; rent $75; price $600. Phone Superior 3125.

MILLINERY SHOP—BEAUTIFULLY EQPD., Loop bldg.; will take best cash offer; low rental. Call Dearborn 4290.

MILLINERY SHOP—EST. 7 YRS.; REAS. rent; nr. Sheridan-rd. Buckingham 5698.

PANTS SHOP—WELL EQUIP.; NR. CHICAgo; bargain. Address S 135, Tribune.

PARTNER—YOUNG MAN SALESMAN TO manage branch store tailoring, cleaning, and dyeing co. on North Side; established 8 years; $5,000 for 1-3 interest; real estate security. Address T 398, Tribune.

PARTNER—LADY, TO ASSIST WITH GIFT and art shop, interested in linens and infants' wear; must have experience; $2,000 half interest. Sunnyside 6555.

PATENT ON BED SPRINGS; SELL FOR $25,000. S. MORRIS, Diversey 5238.

PRINTING CONCERN WILL PAY $10,000 for whole or half int.; must be nr. loop. Address D F 570, Tribune.

PRINTING PLANT—I WANT TO BUY OR rent completely equipped plant in or near loop. Address Y 141, Tribune.

READY TO WEAR SHOP—THE VERY BEST of reasons for selling one of the best ready to wear businesses located in prominent loop bldg.; good money maker. Address E D 585, Tribune.

RESTAURANT, 12 YEAR LEASE; $200 daily; A1 location.
Restaurant, S. S.; $4,000.
Restaurant; $100 daily; $100 rent; price right.
Billiard room, 15 tables, in Wisconsin town.
Billiard room, N. S.; $6,500.
Confectionery and lunch, N. W.; $7,000.
GEORGE D. POULOS & CO.,
159 N. State-st., Rm. 1402. Dearb. 2545.

RESTAURANT — FOR SALE—OR WOULD consider good partner with $1,200 for ½ int. Phone Buckingham 2294.

RESTAURANT AND SALOON FOR SALE or Trade—Sp. loop loc.; 2 entrances; good lease. Address S 199, Tribune.

RESTAURANT—FOR SALE—5450 S. ASHland-av. Good business. Bargain.

RESTAURANT—FINE FOR MAN AND wife; $1,300. 6818 Wentworth.

RESTAURANT FOR SALE—AT 122 E. 35TH-st., account sickness; good bus.

ROOMING HOUSES—MONEY MAKERS The better kind, select locations North; terms to suit; all titles guaranteed. See FRANKEL, CASEY & CO., 1333 N. Clark.

ROOMING HOUSE—27 RMS., ALL LIGHT hskpg.; $2,000 cash will handle. No agents. Good transportation. Oakland 1354.

SHOE STORE.

Will sacrifice if sold before March 1st. Est. 16 yrs. Excellent location. Retiring. 5621 W. Lake-st. Austin 4378.

SHOE REPAIR AND SHOE SHINING AND Hat Cleaning Shop For Sale—804 W. Van Buren-st.

SHOE REPAIRING OUTFIT—FOR SALE—Complete; reas. price. 3563 Fullerton-av.

SOFT DRINK PARLOR FOR SALE — OR will take partner. 241 N. Crawford.

TAILOR SHOP—WITH FLAT; GOOD LOC.; est. business; immed. poss. 2457 Armitage.

TEA AND COFFEE STORE—

Wonderful opportunity. Will sell at a sacrifice, doing cash business of $1,000 weekly. Located best section South Ashland-av. Excellent location. New fixtures. $65 per month rent, 5 year lease. Price $2,500 to quick buyer. Apply Harry Kunin, Cash Wholesale Grocers, 1333 Fulton-st.

VAUDEVILLE AND MOTION PICTURE THEater in Indiana city of 25,000, best located and equipped theater in city; long time lease; good reasons for selling. Address T 396, Tribune.

$3,000.

Young man will invest this amount with services in an established business netting a reasonable profit; am now in business but am contemplating a change; answer in detail. Address T 162, Tribune.

WANTED—BY CORPORATION, 25 YEARS in business, with no competition, a man who is desirous to share ½ interest; must have $10,000 cash; to the right party this is an opportunity to draw a substantial salary and a good annual profit. Address D F 582, Tribune.

RARE OPPORTUNITY.

New 32 apt. hotel, beautifully designed, with cafe, restaurant, stores, banquet hall, tiled lobby, etc., in fast growing section, 9 miles from Loop. Write for appointment. Address S 60, Tribune.

FOR SALE—PHOTOGRAPH STUDIO, FIRST class; best location in city of Chicago; 3 year lease; cheap rent; reason for selling owner has two studios; plenty of business on hand; good opportunity for quick buyer. Phone Oak Park 5524.

WILL SACRIFICE BANKRUPT STOCK AMmonia Tanks, Trucks, Dentist Sets, Tacks, Wood Turnings, Ink, Soap, Stencils, Mimeograph Machines, Oil Guns.
H. E. SKINNER, 1303 W. Lake-st.
Phone—Monroe 2945.

HOME COOKING.
For Sale—Restaurant, est. 7 yrs., 1st class trade, easy Sunday work; best for married couple or widow with family; near Milwaukee-av. and Robey transfer and L. See Mr. Bentham, 1579 Milwaukee-av.

CAN FURNISH CONTRACT FOR 3 3½ TON trucks for 1 yr. period. Will pay about $36,000. Must buy new equipment. Write R. C. CARNEY, 6345 Magnolia-av., or phone after 7 p. m. Sheldrake 1539.

FOR SALE — GOOD SMALL DRY GOODS store and a paying restaurant on Cicero-av. 10 stores for rent on Madison-st., Cicero-av., Chicago-av. and in Oak Park. Laurion, 151 N. Cicero-av. Col. 0609.

FOR SALE OR TO RENT—CIGAR AND cigarette dept. in loop drug store. Only responsible parties need apply. See MR. SCHLOSBERG, 27 E. Van Buren-st.

INVESTMENT—I HAVE FROM $1,000 TO $10,000 to invest. What have you? Address Y 279, Tribune.

$25,000 TO INVEST WITH ACTIVE SERVices in staple manufacturing or jobbing business. Address E F 380, Tribune.

FOR SALE — GROCERY AND MARKET; good location. 5909 Irving Park-blvd.

CUNNINGHAM LIMO. AND LVY. ASSN. membership; $500. Austin 1486 or 5308.

BUSINESS CHANCES.

LIFE'S OPPORTUNITY FOR A BUSINESS BUILDER.
Established manufacturing business, which could not be duplicated for $50,000, can be bought at a sacrifice; products well known and sold by most prominent jobbers, but business needs sales brains and "pep"; consists of full line of jigs, dies, tools, patterns, 7 patents, and large stock of finished product on hand; everything necessary included. $12,000 takes all. ARE YOU THE MAN? Address A Y 583, Tribune.

A BIG PAINT MFR. HAS A RARE OPPORtunity for 2 men financially able to fill executive positions; experience not necessary; business having wonderful outlook for the coming year. P. O. Box 241, Chicago.

HOUSEHOLD GOODS.

Central.

3 DAY OFFER.

50 to 75% off by buying direct from our factory, such as 3 piece hand carved parlor suite, finest construction, regular $325 value, at $129.50; 3 piece mohair parlor suite, regular $450 value, $199; 3 piece walnut bedroom set, regular $150 value, $79.50; 7 piece walnut dining room set, regular $125 value, at $49. Open Tuesday, Thursday, and Saturday evenings.
WESTERN FACTORIES FURNITURE,
518 Wabash-av.

OVERSTUFFED SETS IN BEAUTIFUL MOhair, velour and tapestries; all colors; prices range from $90 to $165 per set. KELLY & BASSETT, 81 E. Madison, Suite 412.

$375 BUYS 4 ROOMS OF NEW FURNITURE from factory to you; worth $850. Grand Rapids Furniture Co., 432 S. Wabash-av.

THREE PIECE OVERSTUFFED LIVING RM. suite, $175 value, $129.50. LEITER BLDG. STORES, Van Buren and State-st.

BABY CARRIAGES, FACTORY SAMPLES, at 50% reduction. Phone Monroe 0171.

South Side.

A CHANCE

ONCE IN A LIFETIME.

Anybody looking for very fine sample furniture sets to buy at 60% of the cost to manufacture, you can positively buy of us, as we have received direct from Grand Rapids exposition up to date bedroom, dining room, and living room sets, which must be sold within 5 days. You can buy private all day long until 9 p. m. every day.

SO. SIDE AUCTION HOUSE. ACCOMMODATIONS TO RESPONSIBLE PEOPLE.

47TH-ST., COR. MICHIGAN-AV.
Free delivery. Tel. Kenwood 0545.

EMPIRE

FURNITURE STORE.

Unclaimed Storage Sale.

FURNITURE, RUGS, PIANO, PHONOGRAPH 4312 COTTAGE GROVE, DREXEL 2877. Special attention to out of town buyers.

FURNITURE OF 6 ROOMS; SELL CHEAP; used very little. Velour overstuffed parlor set, 9x12 Wilton rugs, 3 pc. cane back living room set, walnut dining room set, brass bed, walnut dresser, lib. table, floor lamp, little rugs, oil paintings. Phone South Shore 8351. 7850 South Shore-dr.

KESSEL BROTHERS,

Unclaimed Storage Sale.

Furniture, rugs, stoves, pianos, Victrolas. 4033 S. State-st.
Special attention to out of town buyers.

FURNITURE 7 RMS., USED SHORT TIME; sell cheap; beau. parlor suite, dining, bedrm. sets, Wilton rugs, library table, Viv. lamps, Simmons bed; separ. 4957 Michigan.

FURNITURE FOR SALE—SEVERAL SETS of overstuffed tapestry, consisting of davenport, wing chair, and mahogany rocker. Excellent condition. 6000 Stony Island-av.

UP TO DATE, ATTRACTIVE FURN. FOR 5 rms., reas.; no dealers. Patton, 6201 Michigan-av.

FURNITURE OF 5 RM. FLAT, INCL. VICtrola and player piano, rugs, etc.; will not separate. Ph. Normal 7854 for appt.

PANEL BODY BABY CARRIAGE, LIKE new, used 6 mos.; will sac.; leaving city. Drexel 8396.

OVERSTUFFED DAV. AND CHAIR, MAHG. libr. table, mahog. bkcse. and books. 5128 S. Michigan.

SOLID MAHOGANY INLAID DINING ROOM table and chairs; also one 4 piece ivory enameled bedroom set. Midway 3366.

ICEBOX, $10; SINGER SEWING MACHINES, guar., $10, $15, $20, $25; easy credit terms. 2220 S. State-st. Victory 0420.

5 ROOMS OF FURNITURE, COMPLETE, FOR charges; also lots of odd pieces of household goods. ROTH, 3847 Cottage Grove-av.

OVERSTUFFED PARLOR AND BEDRM. suite, dressing table, chiffonier, chairs, lamp. 7729 Ridgeland-av. Saginaw 0318.

CHAISE LONGUE, BLUE MOHAIR, $100. Oakland 2533.

BARGAIN—6 RMS. FURN., INCL. PIANO, wardrobe. 5329 Prairie-av., 3d. Ken. 9637.

SOLID MAHOGANY LIVING RM. SUITE very reasonable. Phone Dorchester 3140.

FURN. MAH. CHIPPENDALE TAB., ALSO Steger player, 150 rolls, $145. H. Pk. 0629.

FURN. 18 RMS. AT BIG BARG.; EL THOR dbl. washer. 4005 Grand-blvd., 2d Floor.

$375 TAKES FURNISHINGS OF 7 RM. APT. Call Fairfax 4281.

North Side.

RUGS, WALNUT DINING SET, BRASS BED complete, dresser, chiffrobe, leather sitting rm. set, reading lamp, Hamilton Beach vacuum cleaner, etc. 3013 Broadway, 1st. Graceland 4237.

FOR SALE—NEW AND USED FURNITURE AND RUGS. THOUSANDS OF PIECES TO SELECT FROM. REEBIE'S WAREHOUSES, 2525 SHEFFIELD-AV.

RUGS—RUGS—RUGS—RUGS—RUGS ORIENTAL AND DOMESTIC RUGS. NEW AND USED RUGS. REAL BARGAINS. SOUHAMI, 5061 BROADWAY.

COMPLETE FURNISHINGS OF 6 RM. APT., A1 cond.; bargain for quick sale. 4515 Magnolia, 3d. Sunnyside 3230.

FOR SALE—BEAU. WAL. BEDRM. SETS, wal. dining set, overstuffed parlor set, rugs, victrola, da-bed, desk, lamps, vel. rocker, etc.; barg.; will sep. Edgewater 9555.

PARLOR SET, BUFFET, SMALL RUGS, stair rug, beautiful white bedroom set, single bed, floor lamp, Victrola, linen, curtains. 2227 Bissel-st., 1st. Lincoln 6179.

ORIENTAL RUGS, 9X12; HALL RUNNER, 14x3.5, and smaller; bargain. 915 Waveland-av., 2d apt.

FOR USED FURNITURE AND STOVES, Wagner's Second Hand Store. One price to all. 2967 Lincoln-av., at Southport-av.

FINE MAHOGANY DINING RM. SET, 60 inch diameter round table, 2 arm chairs, 4 side chairs, buffet, $200. Ph. Graceland 4046.

MRS. H. GARFIELD, 2918 PINE GROVE-av., 1st; for sale, floor lamps.

FURN. OF 4 RM. APT., BARG. FOR QUICK sale. Sheldrake 4953.

FOR SALE—FURNITURE FOR 5 RM. FLAT. MILLER, 4511 Hazel. Edgewater 4064.

FOR SALE—DINING SET, WALNUT BED. Edgewater 1424.

2 PIECE MOHAIR OVERSTUFFED PARlor suite, hair filled. 2344 Wilson-av. Hirsch

TWO BEDROOM OUTFITS, PIANO, ALSO antique pieces. 923 Windsor-av., 2d apt.

FOR SALE—ORIOLE BABY CAB, $15. TEL. Ravenswood 3958.

HANDSOME VELOUR PARLOR SUITE, $100; din. set, rugs, beds, etc. 934½ Wilson.

FURNITURE, RUGS, PLAYER PIANO OF 6 r. apt. 1230 Hood-av., 3d. Sheldrake 0280.

MAHOGANY DINING RM. FURNITURE—Queen Anne period; reas. Diversey 2834.

Northwest Side.

FURNITURE.

$300 buys 4 rooms consisting of 3 piece overstuffed parlor set, davenport table, 7 piece dining set, 3 piece bedroom set, breakfast table and chairs. Manufacturers Sample Furniture Co., 1968 Milwaukee, 1027 Madison. Open Thurs. and Sat. evenings.

WILL SELL AT A BARGAIN BEAUTIFUL furniture of 6 rms.; also player-piano and phonograph. 2415 Milwaukee-av.

WE SELL, BUY OR TRADE NEW AND used furniture. PETERSEN, Belmont 0448.

FOR SALE—FURN. OF MOD. 5 RM. APT.; will sell cheap. 2247 N. Springfield-av.

COMPLETE FURNISHINGS OF 4 RM. FLAT. Reas. 4717 N. St. Louis. Juniper 9670.

West Side.

ONE HIGH GRADE OVERSTUFFED SUITE, one complete bedroom suite, one complete dining room outfit, one kitchen outfit; was used at our furn. factory for exhibition purpose; value $800; will take $350, or will sell separate. Kedzie 5081. 3318 W. Madison.

OVERSTUFFED PARLOR SET, WALNUT 5 pc. din. rm. set, brass bed, extra dresser, Victrola, dav. table, lamps, 3 rugs, kit. fur. with dishes; cheap for cash; will separate. 3817 Flournoy. Van Buren 0689.

UP TO DATE 5 RM. FUR., OVERSTUFFED par. set, Louis XVI. din., bedrm.; beaut. flr. lps., Vic. brkfst. set, rugs; best offer accepted, all or sep. 359 S. Crawford-av.

FURN. OF 4 RMS., BIG BARG., OVERSTFD. parlor suite, walnut dining and bedrm. sets, velvet rugs, lamps, console Victrola; will separate. Van Buren 0252. 341 S. Crawford.

PRACTICALLY NEW FURN., CHEAP; PARlor, din., bed, and kitch. sets.; electrical books. 617 S. Spaulding. Johnson; evens.

JACOBEAN DINING SET, 8 PIECES, WILliam & Mary; reasonable. Also piano. HALE, 2921 Madison-st. Kedzie 4818.

DIVAN AND 2 CHAIRS, $15.
2915 WARREN-AV.

Suburban.

60 IN. ROUND QUARTER SAWED OAK dining table. 724 Wesley-av. Oak Park 3685-J.

HOUSEHOLD GOODS—WANTED.

WANTED—HIGHEST PRICES PAID FOR used furniture of all descriptions. Empire Furniture Store. Drexel 2877.

FURNITURE WANTED—USED; ALL KINDS rugs, dressers, chiffoniers, parlor, dining and bedroom suites. Call Lincoln 3344.

WANTED—FURNITURE OF ALL DESCRIPtions for cash. ROTH, Drexel 0793.

ARTS AND ANTIQUES.

NEEDLEPOINT CHAIRS, LOUIS XVI, COMmode, Saxony clock and candlesticks, Sheraton chairs and settee, old tapestry, mirrors, Christoi fixture, inlaid French tables, sold at cut prices account space. French Shops, 1256 S. Michigan-av.

STOVES.

FOR SALE—GAS STOVES; IN SPLENDID condition. Atlantic 2720.

MUSICAL INSTRUMENTS.

A WEEK OF OPPORTUNITY

The values obtainable here are truly unusual. Under one roof you may see scores of beautiful used instruments. For practical purposes are just as good as new. Convenient terms arranged.

UPRIGHTS.

Hamilton, beautiful figured walnut	$175
Kimball, dark mahogany	[illegible]
Kimball, golden oak	[illegible]
Decker Bros., dull brown mahogany	[illegible]
Smith & Barnes, polished golden oak	[illegible]
Fischer, polished mahogany	[illegible]
Detmer, dull brown mahogany	[illegible]
Kimball, polished walnut	[illegible]
Kingsbury, dull brown mahogany	[illegible]
George Steck, polished mahogany	[illegible]
Behr Bros., polished mahogany	[illegible]
Sterling, dull brown mahogany	[illegible]
Hardman, mahogany	[illegible]
Wm. Knabe, dull brown mahogany	[illegible]
Weber, dull brown mahogany	[illegible]
Steinway, dull brown mahogany	[illegible]
Conover, mahogany	[illegible]
Weber, mahogany	[illegible]
Steinway, dull mahogany	[illegible]
Steinway, style "V," dull brown mahogany	[illegible]

GRANDS.

Hazelton Bros., parlor size, brown mahogany	845
Lyon & Healy, apartment grand, style "CC," dull brown mahogany	850
Chickering, parlor grand, dull brown mahogany	950
Steinway, style "A," parlor grand, art model, dull brown mahogany	1,750

LYON & HEALY INC.
Wabash at Jackson.

SCHULTZ BARGAINS.

88 note Kimball Player-Piano	$275
88 note Healy Player-Piano	[illegible]
88 note Meister Player-Piano	[illegible]
88 note Schiller Player-Piano	[illegible]
88 note Kingston Player-Piano	[illegible]
88 note Willard Player-Piano	[illegible]
88 note Geo. P. Bent Player-Piano	[illegible]

Including Bench and 50 Rolls.
CASH OR $10 PER MONTH.
We have only one store in Chicago, 2253 and 2255 W. MADISON-ST., East of Oakley-blvd.
SCHULTZ PIANO CO.,
Established 1894.

PIANOS, PLAYER-PIANOS, PHONOGRAPHS. Why deprive your family of the pleasure of having music in your home? If you are not ready to purchase now, rent a piano, player-piano, or phonograph. Credit will be allowed for rental paid, if you buy later.
Pianos, $3 per month.
Player-pianos, $7 per month.
Phonographs, $2 per month.
STEGER & SONS
PIANO MANUFACTURING COMPANY,
Steger Bldg., N. W. Cor. Wabash and Jackson.

100 USED PIANOS,

To close out to make room for Grands and Player-pianos; $60, $75, $85 and $100; all makes.
SCHULTZ PIANO CO.,
2253, 2255 W. Madison-st.,
East of Oakley-blvd.

SONORA-CHENEY.

Two of the highest class phonographs made can be heard side by side; call and hear them demonstrated. Cash or easy terms.
F. S. Spofford,
730 Republic Bld., 209 S. State

SONORA $53.

Full size cabinet, used, but in perfect condition; 24 record selections; terms, $5 down and $5 a month.
F. F. SPOFFORD,
730 Republic Bldg., State and Adams.

THE BIG OPPORTUNITY.

Newest two-in-one L. D. Radio and Phonograph combined; to introduce will sell at retail a few special samples at price of phonograph alone.
RADIO DEPT., 25 E. AUSTIN-AV.

SONORA CONSOLE.

Italian Renaissance model, brown mah., used, but in perfect condition. Call and see this bargain. Terms.
F. F. SPOFFORD,
730 Republic Bldg., State and Adams.

WE SELL VICTOR, BRUNSWICK, SONORA, Columbia, Cheney and Edison phonographs wholesale, to any one. Special discount in quantities.
WILSON-BROADWAY MUSIC CO.,
1142 Wilson-av. 4643 Sheridan-rd.

BRUNSWICK.

$2 DOWN delivers a BRAND NEW Brunswick phonograph to your home. $1 weekly pays the balance. Prices $69.50 up. WYMAN PIANO CO., 604 Republic Bldg.

BABY GRAND PIANO, COLONIAL ART style, mahg. case; beautiful tone and action; slightly used only. Price $550; payments $15 monthly. ADAM SCHAAF, 319-321 S. Wabash-av.

A REGULAR $1,000 BRAND NEW GRAND piano, guaranteed, sold for $585 with bench and free delivery. See MR. CARL ANDERSON, 36 S. State-st., Room 1224 North American Bldg. Central 0202.

FINE CONOVER PLAYER PIANO, $800 Angelus player, $250; good condition. Sixty rolls and bench. 2d hand upright pianos in good condition, $95 and up. See CARL ANDERSON, 36 S. State-st., 12th floor.

BEAUTIFUL CONSOLE PHONOGRAPH, $250 value; will sell for cash or accept good diamond ring as full or first payment. Will arrange terms. Mr. Girard, 216 S. Wabash-av.

Player Piano—Best Offer.

takes choice wal., mah., or oak. We need space for new goods. 2375-77 Milwaukee-av. Open evenings. BOLLER PIANO CO.

BRUNSWICK, MAHOG., $175 MODEL, 40 records, $90. Gulbransen player piano, $650 model, 35 rolls, $225; piano lamp, $10; library table, $25; A1 cond. 6211 Drexel-av., 1st.

NEW GUARANTEED PLAYER PIANOS, $325, with bench and rolls. Free delivery. See MR. CARL ANDERSON, 36 S. State-st., Room 1224 North American Bldg. Cent. 0202.

PIANO—STEINWAY & SONS—FOR SALE—Entirely overhauled and is as good as new; wonderful tone; only $275; terms to suit. ADAM SCHAAF, 319-321 S. Wabash-av.

$95 TO $150; YOUR CHOICE OF FIVE good upright pianos, leading makes; guaranteed in good repair; genuine values; easy terms. ADAM SCHAAF, 319-321 S. Wabash.

KIMBALL UPRIGHT [USED], MAHOGANY, full size; fine condition; wonderful bargain. $175 this week; easy payments.
W. W. KIMBALL CO., 306 S. Wabash-av.

CONOVER UPRIGHT, OAK CASE, FINE condition; an excellent bargain at $150; easy payments.
W. W. KIMBALL CO., 306 S. Wabash-av.

BUY YOUR SAXOPHONES HERE AND GET 20 lessons free; also banjos, etc.; terms. CHRISTENSEN, 20 E. Jackson. Harr. 5670.

BRUNSWICK PHONOGRAPH SOLD ON easy payments. WADE-TWICHELL CO., 311 S. Wabash, near Jackson.

$55 TAKES HANDSOME $175 CONSOLE phonograph with 26 records. GATTONOLA CUT PRICE PHONO. CO., 734 N. State-st.

STEGER SMALL GRAND PIANO, NEW; will sell $275 equity for $225 to responsible party. Call Stewart 4602, after 6 p. m.

$75 FOR $250 STYLE GENUINE VICTORY console; perf. cond.; guaranteed; records; must sell. 4750 Sheridan-rd., 2d, No. 208.

$70 FOR $225 MODEL GENUINE VICtory console, like new; still guaranteed; lots records. Call at once. 5965 S. Halsted.

PHONOGRAPH — QUEEN ANNE PERIOD console, brown mahog., perf. cond., exquisite tone; used since Xmas; barg. $57. Buck. 0899.

ARION—UPRIGHT, MAHOGANY; SMALL size; a real bargain; $85; easy payments.
W. W. KIMBALL CO., 306 S. Wabash-av.

$175 BUYS PLAYER PIANO, WITH 65 rolls and bench on terms of $8 monthly; used but not abused. 210 S. Wabash.

PIANOS LEFT IN STORAGE; $35 AND UP. A. J. PETERSEN, 3413 W. North-av.

SCHUBERT PIANO, BROWN MAHOGANY, a bargain; $80. Columbus 1934.

WILL PAY $250 CASH FOR GOOD USED player piano. Phone Seeley 0420, Mr. Buck.

MAH. PLAYER PIANO, 100 ROLLS, cheap. 1417 Wolfram-st.

DANCING SCHOOLS.

DANCING.

ALICE ARLINGTON'S NATIONAL ACADEMY. MODERN DANCING.

4 PRIVATE LESSONS, $5.

2d floor Auditorium Bldg., 431 S. Wabash. The Loop. Phone Wabash 6581. Congress-st. L. 40 lady and gentlemen instructors. Private lessons, 10 a. m. to 10 p. m. Bring ad.

LEARN TO DANCE

in private studios and avoid embarrassment. Orchestra in ballroom for the advanced. Private lessons, 1 hour, $1.50, 4 for $5.

MADOR JOHNSON STUDIOS

443 N. Clark-st., near Illinois. Dearborn 5123. 4 blocks north of loop.
AMERICA'S LARGEST DANCING SCHOOL. 10 Private Studios. 40 Instructors. Open daily, Sunday, 10 a. m. to 11 p. m.
BRANCHES:
3811 Grand-blvd. Douglas 2733.
737 E. 63d-st. Hyde Park 3438.

OZIRIS STUDIO,

BALLROOM DANCING. Private lessons. Toddle, fox trot and one step. Studio hours, 10 to 10. Drexel 6374.

SENORITA CARMENCITA, REFINED young lady, teaches all latest steps and Spanish dances; strictly private instruction. 4144 Sheridan-rd., Apt. 401. Lake View 9690.

BALLRM., 3 LESS., $2. THOMAS, 39 E. Van Buren, office 316. Wab. 2394. Open Sundays.

PLUMBING, HEATING & FIXTURES.

ENAMELED SINKS WITH BACKS, $4.50; will install. Gordon Plumbing and Heating Co. Fairfax 2920. After 6 o'clock Hyde Park 8980.

GUAR. PLUMBING & HEATING SUPPLIES at wholesale to all. Send for catalogue. B. Karol & Sons Co., Kedzie & Polk. Ked. 8446.

CLOW "GASTEAM" RADIATORS, $15 UP. 5512 Throop-st. Englewood 1449.

AUTOMOBILES—GAS

A SIMPLE PRECAUT

As Dodge Broth not change "m year after year it to misrepresent t of this car. We ha records by whic may determin questions beyond See us before b We shall be glad t these records at disposal without tion.

A FEW OF T WEEK'S OFFER

DODGE BROTHERS TOURING.
1921 production. Very ical condition. Tires good. well. Price low.

DODGE BROTHERS ROADSTER.
1920 car. Excellent real bargain for some one. been through our shops.

FORD TOURING. ALL WEATHER T
This car has had careful it looks well. Has been t shops. The price is right.
OPEN EVENINGS AND
EASY TERMS.
DASHIELL MOTOR COM
Dodge Bros. Motor Ve
2342 Michigan-av. Calu

2 Bargai AT THE Peerless FACTORY BRA

CADILLAC 8 TYPE 61 VICT This is the current Series Cadi passenger Coupe and has just b to us for one of our new Pe The actual speedometer mileag came into our possession wa miles. It is painted a standa and the car shows that the neither time nor money in keep condition. Mechanically we b equally as good as a new auto is much extra equipment, incl tires, automatic windshield c mirror, motometer, bumper, an At the price we have on it, it very quickly. See it today.

PEERLESS 4 PASS SPORT person who desires a good loo ered 4 passenger sport car th pearance of new and one that give the maximum of satisf will carry a strong appeal. vately owned and carefully been serviced in our own shop tervals. In other words, it i know is all right. We would tunity of showing this car to is in the market for either a This automobile at the pric exceptional offering and a ba eate of which we do not belie It will carry the standard company. Priced for imm $1,000.

Peerless Motor
OF ILLINOIS
2323 MICHIGAN-AV.

FRANK

AUTOMOBILES—GASOLINE.

A SIMPLE PRECAUTION

As Dodge Brothers do not change "models" year after year it is easy to misrepresent the age of this car. We have the records by which you may determine such questions beyond doubt. See us before buying. We shall be glad to place these records at your disposal without obligation.

A FEW OF THIS WEEK'S OFFERINGS.

DODGE BROTHERS TOURING. [illegible]

DODGE BROTHERS ROADSTER. [illegible]

FORD TOURING. ALL WEATHER TOP. [illegible]

OPEN EVENINGS AND SUNDAY. EASY TERMS.
DASHIELL MOTOR COMPANY, Dodge Bros. Motor Vehicles. 2342 Michigan-av. Calumet 7300.

2 Bargains AT THE Peerless FACTORY BRANCH.

[illegible]

Peerless Motor Car Co. OF ILLINOIS [illegible]

FRANKLIN

$275 BUYS: [illegible]

$450 BUYS: [illegible]

$550 BUYS: [illegible]

$650 BUYS: [illegible]

Franklin-Butler Motors, [illegible]

FEBRUARY SALE. EACH ONE GUARANTEED. [illegible]

SOUTH SIDE AUTO SALES, [illegible]

REAL BARGAINS. [illegible]

USED CAR BARGAINS. The Mac Auto Exchange, [illegible]

CLEARANCE SALE. [illegible]

25 Used Car Bargains. [illegible]

AUTOMOBILES—GASOLINE.

Bird-Sykes Co.

20 YEARS ON MICHIGAN-AV. 2215 Michigan-av.

Paige and Jewett

[illegible]

VERY LIBERAL TERMS. NO BROKERAGE. OPEN EVENINGS. [illegible] Willard McAllister, Mgr. Used Car Dept.

PACKARD

[illegible]

PACKARD MOTOR CAR CO. OF CHICAGO, 2357 S. Michigan-av. Calumet 7400. [illegible]

Allison-Rood Company

2518 Michigan-av.

Winton Columbia

[illegible]

OPEN SUNDAYS. EXCHANGED CAR DEPT. 2D FLOOR. [illegible]

JORDAN

Comparison of Prices, Models, and Mechanical Condition will convince you where the value lies. See these Specials.

[illegible]

CHICAGO MOTOR CAR CO., JORDAN DISTRIBUTORS. [illegible]

Best Buys

$165 BUYS: [illegible]

$200 BUYS: [illegible]

$110 BUYS: [illegible]

$290 BUYS: [illegible]

THE GOOD MAXWELL [illegible]

$50 DOWN. [illegible]

USED CARS. [illegible]

AUTOMOBILES—GASOLINE.

CADILLAC'S SPECIALS

[illegible]

CADILLAC MOTOR CAR CO. CHICAGO BRANCH, 2301 Michigan-av. Calumet 4841.

OAKLAND BARGAINS

[illegible]

TERMS.

FACTORY BRANCH.

OAKLAND MOTOR CAR CO., 2426 S. MICHIGAN-AV. Calumet 5310. Open Evenings and Sunday.

USED CAR BARGAINS.

1922 Studebaker light 6 sedan.
1922 Ford sedan.
1921 Haynes coupe.
1921 Willys-Knight sedan.
All the above cars are in guaranteed condition. 3301-09 W. North-av. Belmont 7667-6190.

APPERSON CARS REBUILT, ALL MODELS and prices. 3300 Indiana-av. Phone Calumet 6760.

AUBURN—5 PASS., MODEL 639, TOUR., refinished dark maroon; tires, top, and upholstering like new; real bargain; $600. CHARLES LANGE & BROS. CO., 2627 Milwaukee-av. Spaulding 0237.

BUICK 6 COUPE, $475

Refinished and in good mechanical condition. Full equipment. Excellent value. REO MOTOR CAR CO. OF CHICAGO, INC., 2451 Michigan-av. Calumet 6050.

BUICK ROADSTER.

Exceptionally good, model K-44 Buick with Rex winter top, seat covers, cord tires and full equipment; guar. mechanically perfect; looks like new; real bargain; liberal terms. FAGET-BUICK CO., 3900 Grand-blvd. Douglas 0632.

BUICK—5 PASS., TOUR., WINTER SIDES; mechanical condition, paint, and tires very good. CHARLES LANGE & BROS. CO., 3161 N. Clark-st. Graceland 2826.

BUICK TOUR.—'22, 5 PASS., SLIGHTLY used, lot extr.; barg.; $825; terms. 6811 S. Halsted.

BUICK — TOUR., 1919, 6 CYL., FULLY equipped, cord tires, runs good; $315; terms. 2560 S. Halsted. Open evgs.

BUICK—5 PASS. TOUR., REX SEDAN TOP; car like new; barg. $625. 112 W. 51st-st.

BUICK COUPE — 22-48; SLIGHTLY USED; lots extras; terms, trade. 6811 S. Halsted.

BUICK—COUPE, NEW, 1922, 4 CYL.; TAKen on debt; sac. Monroe 6871.

BUICK—LITTLE 4 CYL. TOUR.; SNAP; $265. 1337 N. Clark.

CADILLAC — MOTEL 57, TOWN LANDAUlet, 7 pass; 5 good cord tires, bumper, special fitted front curtains, upholstery like new, mechanically perfect; will be painted to suit buyer; a wonderful buy at $1,400. Moon Dealers.

LOWEST TERMS IN CHICAGO.

DEALERS' SALES CORP., Open Sundays and Evenings. 2020 S. Michigan-av. Calumet 3814.

CADILLAC—57 AA.

7 pass. Tour., winter inclosure, heater, new cord tires; refinished in Cadillac blue; A1 mechan. cond.; $1,000. Graceland 0767.

CADILLAC—8 CYL. 51 COUPE; THIS HIGH grade enclosed car with low mileage needs no repairs, has new set of oversize cord tires, seat covers, and many extras; price $350. Address X 278, Tribune.

CADILLAC 59 TOUR.

Latest 59. In new car condition; $400 in extras; barg. Spaulding 5945.

CADILLAC—57, LIMOUSINE; BLUE VELOUR upholstery, fine condition, repainted, 5 practically new cord tires; price $1,400. 2305 Calumet, rear.

CADILLAC — COUPE, 59-21, NEW CAR cond. every way; low mileage, low price, terms. Argyle Realty Co., Sunny. 3491.

CADILLAC—59 VICTORIA COUPE; ORIGInal paint; mech. perfect; many extras; will sell at a great bargain. Canal 6199.

CADILLAC ROADSTER—'55, LOOKS, RUNS like new, 5 new cord tires. Other extras, bargain, $425. 6811 S. Halsted-st.

CHANDLER DISPATCH.

Late model, in wonderful mechanical condition; has been repainted a beautiful blue; this smart looking 4 passenger car can be bought very reasonable. 5721 Brodaway. Sunnyside 3221.

CHANDLER—1921 COUPE,

Run 4,900 miles; exactly like new car; 5 cord tires; lots of equipment; $750; terms. Open evenings until 10. 2810 W. Madison-st.

CHANDLER—TOUR., WITH WINTER ENclosure; perfect mechanically; very good tires, $150 cash, bal. small monthly payments. FAGET BUICK CO., 3900 Grand-blvd. Doug. 0632.

CHANDLER TOUR.—1921, JUST REFINISHed, has brand new seat covers; all good tires, lots of extras; a real beauty for only $585; terms. 5107 N. Clark, open evenings.

CHANDLER COUPE—1920, REFINISHED like new; snap; $775. 1337 N. Clark.

CHEVROLET TOURING,

$85 DOWN, $15 A MONTH.

1920 5 pass.; mechanically perfect; repainted; has seat covers and lock. Open evenings. 1115 E. 63d-st.

CHEVROLET 1922 TOUR.

Run only 400 mi.; carries new car guarantee; lots of equipment; $350; terms. Open evenings until 10. 2810 W. Madison-st.

CHEVROLET — 1920 F. B. SEDAN, USED only a little over 5,000 miles, newly painted, good tires, fully equipped; $300 cash, bal. terms.
3406 Lincoln-av. Buckingham 6071.

CHEVROLET—TOUR., 1921, NEW TOP, paint and overhauled; only $200. 3415 Madison-st.

CHEVROLET—TOURING, 1920, MODEL 490 A good buy at $110. Albany 6497.

CHEVROLET—TOURING; FINE RUNNING cond.; big barg.; $100. 1924 Madison-st.

AUTOMOBILES—GASOLINE.

CHEVROLET [illegible]

Chevrolet Demonstrator. [illegible]

DODGE RDSTER, $225

[illegible]

DODGE TOURING, 1919. [illegible]

DODGE 1920 ROADSTER. [illegible]

ESSEX—1921 ROADSTER. [illegible]

ESSEX COACH—1923. [illegible]

ESSEX 1922 TOUR. [illegible]

FORDS! [illegible]

CHICAGO FORD EXCHANGE [illegible]

FORD SEDAN, $405

1922 model. Refinished and in excellent mechanical condition. Full equipment, including oversize tires, wheel lock, etc. A real bargain. REO MOTOR CAR CO. OF CHICAGO, INC. 2451 Michigan-av. Calumet 6050.

FORD SEDAN, 1922, GOOD COND......$285
Ford touring, 1922; starter, dems.....$170
Ford coupe, wire wheels, starter..........$150
Ford touring, 1920, dems., extras..........$80
Ford roadster, 1920, dems., salesman's box rear..........$80
Ford roadster, dems., good cond..........$65
1-3 cash or trade, bal. 10 mos.; 90 days' guar. 940 Milwaukee-av., Bird Store.

FORD SEDAN — FOR SALE—CAREFULLY driven 4,500 miles; seat covers, automatic windshield wiper, new spare tire, shock absorber, aluminum running board, spring bumper, front and rear, accelerator and other extras. Call BLAIR, Lake View 7600 for appointment.

FORD—COUPE, 1922, ORIG. FINISH AND motor perf.; motor No. nearly 5,700,000; 2 bumpers, auto windshield cleaner, large locking wheel, stop and spot lights, 5 good tires; must sell today, $390; might give time. 4909 Vincennes-av. Kenwood 2257.

FORD—SEDAN, 1922.

Used 4 mos.; carries new car guarantee; self-starter, dem. rims, lots equipment; $400; terms. Open evgs. to 10. 2810 W. Madison.

FORD SEDAN.

1921, lots of extras, a bargain. FREEMAN, 1234 Independence-blvd. Lawndale 3138.

FORD COUPE—1922.

Used 5 mos.; carries new car guarantee; self-starter, dem. rims; fully equipped; $350; terms. Open evgs. to 10. 2810 W. Madison.

FORDS—WE HAVE A NUMBER OF FORD sedans and coupes which have been repossessed; offering at very low prices for quick sales; easy terms. CALLAHAN-KRAUSE, 2441 Michigan. Calumet 7340.

FORDS—WE OFFER FOR QUICK SALE 10 Ford touring cars, all electric starters, $140 up; easy terms. CALLAHAN-KRAUSE, 2441 Michigan. Calumet 7340.

FORD—SEDAN, 1922, RUN LESS THAN 5,000 miles; dandy condition; at a bargain. CHARLES LANGE & BROS. CO., 3159 N. Clark-st. Graceland 2810.

FORDS—SELECTED STOCK; ALL CARS guaranteed mechanically perfect; $75 down. GLENN E. HOLMES, INC., Wabash-av. at Lake-st. Randolph 7171. Open evenings.

FORD—COUPE, '23 STYLE, $415; CAN'T tell from new; 60 day guarantee; 1-3 down, balance 10 mos. 2751 Madison-st.

FORD SEDAN—'21, $335; EXCEL. SHAPE; shock abs.; speed.; lock wheel; 60 day guarantee; 1-3 down. 3431 Irving Pk.-blvd.

FORD SEDAN—$325; LATE MODEL; EXcel. cond. De Luxe Motor Sales, 1516 W. 63d-st.

FORD COUPE—1921; RUN VERY LITTLE; like new; lot extras; $265; terms. 2560 S. Halsted. Open evenings.

FORD—SEDAN, A1 MECHANICAL CONDItion, $375. Mr. Cobb, 2457 Michigan-av. Calumet 5820.

FORD—4 PASS. DE LUXE COUPE, LATEST improvement on a Ford; extras; terms, guaranteed. 6 E. 55th-st.

FORD—SEDAN; A1 MECHANICAL CONDItion; $375. Mr. Cobb, 2457 Michigan-av. Calumet 5820.

FORD — SEDAN, 1922; STARTER, DEM. rims, extras; used only 3 months; like new; terms. 757 W. Jackson-blvd.

FORD—CARS, LATE MODELS, FROM $100 up. 2376 Milwaukee-av., open eves. and Sunday.

FORD — SEDAN, 1922; STARTER, DEM. rims, extras; used only 3 months; like new; terms. 757 W. Jackson-blvd.

FORD—SEDAN, $325; LIKE NEW; 60 DAY guarantee; 1-3 down. 2751 Madison.

FORD TOURS.—'22 MODEL, STARTER, dem. rims; extras. 2411 Milwaukee.

FORD SEDAN—LATE '22, STARTER, DEM. rims; bargain. 2411 Milwaukee.

FORD — SEDAN; COST $1,250; EXTRA equip.; used pleasure; $300. Sunny. 7676.

FORDS — BARGAINS; RDSTRS., TOURS., coupes, sedans. Lawder, 69th, near State.

FORD—NEW SEDAN, $550. MR. COBB, 2457 Michigan-av. Calumet 5820.

FORD—NEW SEDAN, $550. Mr. Cobb, 2457 Michigan-av. Calumet 5820.

FORD—COUPE, LATE MODEL; FINE RUNning cond.; big barg.; $275. 1924 Madison.

FORD—TOUR., '22, BOSCH MAG., 5 GOOD tires, $225. 4430 Madison-st.

FORD—RUNABOUT, GOOD COND., WITH extras, $75. 4430 Madison-st.

FORD—SEDAN, '21, NEW PAINT, GOOD tires; lots of extras, $325. 4301 Madison.

FORD—SEDAN, '22, DEMT.; BETTER THAN new; extras; run 1,000 miles. 4301 Madison.

FORD — COUPE, '21; JUST LIKE NEW; make offer. 3854 Madison-st.

FORD—TOUR., 1921, $175; STARTER, rims, extr.; 1-3 down. 3431 Irving Pk.-blvd.

FRANKLIN—COUPE, 1918, GOOD COND.; must sell cheap for cash. Phone Sun. or eve., Evanston 5165.

FRANKLIN — SEDAN, 1921; LIKE NEW; $1,275; latest lines. Address S 59, Tribune.

GARDNER 1922 ROADSTER.

Used 4 mos.; can't be told from new car; lots of equipment; $550; terms. Open evenings until 10. 2810 W. Madison.

HAYNES SPORT, 1922.

1922 HAYNES sport, model 55. Driven only 5,000 miles; practically only broken into use. A long, low, striking car, equal to any new car in appearance; 5 cord tires in excellent condition; fully equipped with bumper, motometer, spotlight, etc. $950.

Hudson Motor Co. of Ill.
2220 S. Michigan-av. Calumet 6900.
OPEN EVENINGS AND SUNDAY.

HAYNES—SEDAN, GOOD MECHANICAL condition, $450. SMITH MOTOR SALES CO., 6140 Cottage Grove-av.

AUTOMOBILES—GASOLINE.

Haynes Tour., '21 $1,045

1921 Haynes, Model 47, 7 passenger touring car. A finer appearing or a smoother running automobile at the price we offer this car would be difficult to find. It has been beautifully refinished in a rich black with red striping and red wheels. The top is equal to that of a new car and the black leather upholstering has been well protected with seat covers since the day it was sold as a new car. The motor is in perfect condition, the tires are only slightly used, and the entire car gives that smart, snappy appearance. It is equipped with bumper, a full set of shock absorbers, lock, motometer, seat covers, wheel lock and windshield wiper. We invite your early inspection.

TRIANGLE MOTORS, INC., 2229 S. Michigan-av. Calumet 6813.

HUDSON—1921 COUPE.

1921 HUDSON COUPE; a 4 pass. coupe, with the appearance of new, running as smoothly and as quiet as this car is rarely found; equipped with brand new cord tires, new seat covers, bumper, heater, etc., and reduced to $1,250.

HUDSON MOTOR CO. of ILL., 2220 S. Michigan-av. Calumet 6900. OPEN EVENINGS AND SUNDAY.

HUDSON 1921 SPORT,

Run 5,300 miles; prettiest equipped car in the city; looks and runs like new; lots of extras; $700; terms. Open evenings until 10. 2810 W. Madison-st.

HUDSON—COUPE, 1921, 4 PASS., REFINished, overhauled, practically new cord tires; must be seen to be appreciated; $875. 6031 Cottage Grove.

HUDSON—1920 TOURING; GOOD MECH. cond.; make an offer; must sell; terms. 2909 Lawrence-av. Keystone 1790.

HUDSON—COACH, LATE '22, WONDERFUL cond.; can't be told from new; extras; terms. 6 E. 55th-st.

HUDSON—1921 SPORT, 4 PASS., WINTER enclosure, $725. 1337 N. Clark.

HUDSON—TOUR., 1919, LOOKS AND RUNS good; a rare bargain, $325. 3415 Madison.

HUPMOBILE TOURING.

Late model; mechanically perfect; appears like new; must be sold regardless of cost. Act quick. Arrow Garage, 5833 Broadway. Edge. 2104.

HUPMOBILE

1922 tour., looks and runs like new, equipped with extra tire, lock, bumper, stoplight, etc. Will sacrifice for cash or terms to reliable party. Call at 3312 Sheffield-av.

HUPMOBILE—1922 SEDAN.

Been very little used; exactly like new car; fully equipped. Sell at a bargain. Take car in trade. Open evgs. to 10. 2810 W. Madison.

HUPMOBILE—PRACT. BRAND NEW TOUR., little used, $695, terms, trade. 6232 Cottage Grove. Open eve.

HUP.—'23, $110 WORTH OF EXTRAS; RUN 1,700 miles; will sell at large loss. 3212 Jackson-blvd.

HUPMOBILE—TOUR., '21; BARGAIN, $550, trms. 3854 Madison-st.

JEWETT 1922 TOUR.

Fully equipped; disc wheels; guaranteed; small trade; liberal terms. BROADWAY MOTOR SALES CO., 6335 Broadway. Sheldrake 1212.

JORDAN—1921 SPORT,

Run 5,900 mi.; exactly like new; lots of equipment; $650; terms. Open evenings until 10. 2810 W. Madison-st.

JORDAN TOUR. — $1,075; ORIG. FINISH, driv. 4,500 mi., perf. cond.; lot extr.; barg. Terms, trade. 6811 S. Halsted. Open ev'gs.

JORDAN—1921, 5 PASS., TOUR., MAROON finish; has 5 excellent tires, bumper, snubbers, etc.; elegant buy; $800. CHARLES LANGE & BROS. CO., 2625 Milwaukee-av. Spaulding 0236.

JORDAN—7 PASS. TOUR., 1922; LOOKS EXactly like new; first class condition mech.; $400 worth of extras; only $900. Open eves. 1741 Madison-st.

LEXINGTON—SEDAN, 1920; A1 COND.; 5 wire wheels, cord tires, $850. 4610 Washington-blvd. Austin 0373.

MAXWELL=MAXWELL

ALL MODELS, 1923, ON DISPLAY. LIBERAL ALLOWANCES ON TRADE-INS AND TERMS. OPEN EVENINGS AND SUNDAY.

ADVANCE MOTOR SALES, 3739 W. NORTH-AV. BELMONT 2683.

MAXWELL—PARTY LEAVING FOR CALIfornia will dispose of their Maxwell sedan, which is practically new, for $1,100; has $150 worth of extras; will demonstrate this car by appointment. Mr. Cobb, 2457 Michigan-av. Calumet 5820.

MAXWELL SEDAN—PARTY LEAVING FOR California will dispose of their car, which is practically new, for $1,100; has $150 worth of extras; will demonstrate this car by appointment. Mr. Cobb, 2457 Michigan-av. Calumet 5820.

MAXWELLS.

All 1923 Models now on display, ready for immediate delivery; liberal allowances made on cars taken in trade. DREXEL AUTO EXCHANGE, 6 E. 55TH-ST.

MAXWELL—1921 TOUR.

Run 5,300 miles; 5 cord tires; first class condition; lot extras; $250; terms. Open evenings to 10. 2810 W. Madison-st.

MAXWELL—DEMONSTRATOR 1922, IN EXcellent condition; carries factory guarantee; $700. MAXWELL-CHALMERS SALES COMPANY, 2457 Michigan-av. Calumet 5820.

MAXWELL—SPECIAL SPORT, RUN LESS than 1,500 miles, beautiful car; rare bargain; terms. 6 E. 55th-st.

MAXWELL—1919, ENCLOSED, A1 COND. Many extras. No dealers. Edge. 7292.

MITCHELL TOUR., $295

1919 model. Here is an excellent buy in a 7 pass. touring car. Excellent mechanical condition. Good paint and tires. Worth much more than we ask. REO MOTOR CAR CO. OF CHICAGO, INC., 2451 Michigan-av. Calumet 6050.

MITCHELL — TOUR., 1920, 5 PRACT. NEW tires; A1 cond.; $175. Wentworth 3880.

MOLINE KNIGHT, $395

Roomy 5 pass. Refinished and in excellent mechanical condition. Full equipment. A real buy. REO MOTOR CAR CO. OF CHICAGO, INC., 2451 Michigan-av. Calumet 6050.

MOON TOUR., '22, $925

1922 Moon 5 passenger touring; so new in appearance, so quiet and smooth running and upholstery in such fine condition that it will compare favorably with any new car. It has just received a high grade paint job and a thorough overhauling. The cord tires are in exceptionally fine condition and the equipment includes brand new set of seat covers, spare tire, wheel lock, wind shield wiper, clock, etc. We guarantee this car for 90 days and give complete service. Almost a brand new car at a low used car price.

HARRIS & RODGERS
World's Largest High Grade Car Dealers, 1424-26 S. Michigan-av. Calumet 3300.

MOON—1923 DEMONSTRATOR, NEW CAR guarantee. Miller & Houda, 6039 Cottage Grove-av. Hyde Park 4207.

MOON TOUR.—DEMO., NEW CAR. GUARanty; fully equipped. Cash or terms. 5160 Broadway.

MOON TOUR.—'22, 5 PASS., LIKE NEW, disc wheels, ext.; terms. 6811 S. Halsted.

NASH—SPORT, '22, EXACTLY LIKE NEW; many extras; only $750; terms or trade. 4614 S. Ashland. Boulevard 8778.

NASH SPORT—'22, LIKE NEW, MANY EX.; barg.; terms, trade. 6811 S. Halsted-st.

NATIONAL—4 PASS. SPORT; ABSOLUTELY like new; nickel radiator shell; snap, $775. 1337 N. Clark.

OAKLAND SEDAN,

$195 DOWN, $32 A MONTH.

5 pass.; in A1 condition all the way through; refinished; equipped with seat covers and bumper. Open evenings. 1115 E. 63d-st.

OAKLAND TOURING—LATE MODEL, REbuilt, looks like a new car; a high class job. $225 cash, balance 12 months. GARFIELD MOTOR SALES CO., S. E. cor. of 55th and Wabash. Englewood 0027. Wentworth 2877.

OAKLAND — TOURING CAR, WITH NEW California top; car in perfect condition; must be seen to be appreciated; $250. Mr. Cobb, 2457 Michigan-av. Calumet 5820.

OAKLAND—TOURING CAR, WITH NEW California top; car in perfect condition; must be seen to be appreciated; $250. Mr. Cobb, 2457 Michigan-av. Calumet 5820.

OAKLAND—TOUR., 1919, LIGHT 6, VERY nice condition, 5 cord tires, $100 cash; big bargain. Open evenings until 10. 2810 W. Madison-st.

OAKLAND—SEDAN, 1921; HAS HAD EXcellent care; $445; terms. STUDEBAKER SALES CO. OF CHICAGO, 2030 Michigan-av.

OAKLAND—1922 COUPE; LIKE NEW; $375. Mr. Cobb, 2457 S. Michigan-av. Calumet 5820.

OLDSMOBILE 1921 TOUR.,

$175 DOWN, BAL. $30 A MONTH.

5 pass., 6 cyl. tour.; overhauled; paint like new; equipped with spare tire, tube and cover and lock. Open evenings till 10. 1115 E. 63d-st.

OLDSMOBILE—PACEMAKER, '23; DRIVEN 1,200 miles; looks as good as day it left factory; many extras; big bargain; terms or trade. 4614 S. Ashland. Boulevard 8778.

OLDSMOBILE—SEDAN, '22, ABSOLUTELY like new; many valuable extras; cord tires; terms. 6 E. 55th-st. Drexel 7066.

OVERLAND—1922 COUPE, LIKE NEW, $375. Mr. Cobb, 2457 Michigan-av. Calumet 5820.

PACKARD—FOR SALE—TWIN SIX, 3-35, 7 pass. touring, completely equipped, 6 new cord tires; car is perfect mechanically and in appearance. Call BLAIR, Lake View 7600, for appointment.

PACKARD—SINGLE SIX, 5 PASS., BOUGHT new Dec.; original finish, perf. shape throughout; $2,250; terms. 6525 Cott. Grv.

PAIGE — 6-66, OVERHAULED AND REpainted brown; uphol. gray; 6 new tires, bumpers, spotlight; runs like new; $1,275. WOODLAWN MOTOR SALES & SERVICE, 6136 COTTAGE GROVE. FAIRFAX 0160.

PAIGE—SPORT, LIKE NEW, FINE COND.; $685, terms. 6232 Cottage Grove.

AUTOMOBILES—GASOLINE.

PAIGE 6-66 SPORT

LEAVING TOWN, WILL SACRIFICE. Mechly. perf.; equipd. with $1,000 in extras; no dealers. See at 811 Chicago-av., Evanston, Ill., or ph. Sunnyside 1366.

PEERLESS—1920.

7 pass. tour.; refinished in standard Peerless blue; all parts renickeled; good mech. cond.; $585.

W. C. AUBLE, 2440 Michigan-av. Calumet 5700.

PEERLESS—'21, FULLY EQUIPPED, GUARanteed same as new; will take small car in exchange. 3212 Jackson-blvd.

PIERCE-ARROW — TOUR. CAR, 2 EXTRA tires and winter sides; $250 cash takes it. 7800 STONY ISLAND-AV. SAGINAW 1400.

REO RDSTER, $225

Here is an exceptional bargain in a Model S roadster. Excellent condition throughout and ready to go. REO MOTOR CAR CO. OF CHICAGO, INC., 2451 Michigan-av. Calumet 6050.

REO COUPE,

4 pass., late model, just rebuilt, new tires, equip. with heater, many extras; must sell, $850. Calumet 2227. 1923 S. Wabash-av.

REVERE SPORT — 1921; 6 NEW CORD tires, 6 wire wheels. Can't tell from new. Terms or trade. 6811 S. Halsted-st.

ROAMER—4 PASS. SPORT, LATE '22; EXactly like new; lot extr.; barg.; quick sale; terms, trade. 6811 S. Halsted. Went. 2727.

SCRIPPS-BOOTH — TAXICAB, DRIVEN less than 500 miles; 8 cyl., $750; terms. 2931 Wentworth-av. Dearborn 1742.

SHAW TAXICAB—FOR SALE. INQUIRE F. Diblik, 2737 S. Karlov-av.

SHERIDAN TOURING—'22; NEWLY PAINTed, new cord tires; a bargain, $550. 1308 W. 79th-st.

STANLEY STEAM CARS.
O'BRIEN BROS. MOTOR CO., 2619 MICHIGAN-AV. CALUMET 0168.

STANLEY STEAMER—1918, GOOD RUNning cond.; $350; terms. 6525 Cott. Grove.

STEARNS — 1921 TOURING CAR, LIKE new; $1,100. Lafayette 4732.

STUDEBAKER TOURING,

ONLY $285

90 DAY TRIAL.

Just think of a late model 4 cylinder, 5 passenger Studebaker touring car being offered for this exceptionally low price. A written guarantee given with same; car taken in trade. Terms arranged to suit.

JOSEPH G. GLASER, Open Sunday and evenings. 1444-48 Michigan-av. Calumet 4214.

STUDEBAKER—1921; LIGHT SIX; LANdaulet; rdstr.; 5 new cords; perf. throughout. Special, $550. Star Auto Sales, 1344 Michigan-av. Cal. 1091.

STUDEBAKER—LIGHT SIX, 1922, 5 PASS., excellent condition. CHARLES LANGE & BROS. CO., 3159 N. Clark-st. Graceland 2810.

STUDEBAKER—TOUR., $75 CASH; 5 PASS.; very nice cond.; 5 cord tires; big bargain. Open evgs. to 10. 2810 W. Madison.

STUDEBAKER—1922, LIGHT 6 ROADSTER, special aluminum body and paint job; wire wheels. Belmont 4180.

STUDEBAKER—1920, LIGHT 5 PASS. SEdan, A1 cond.; refinished; $475. 3415 Madison.

STUDEBAKER—SPEC. 6 TOUR.; 1921; A1 cond.; $575. 4610 Wash.-blvd. Austin 0373.

STUDEBAKER — SPECIAL 6 COUPE; PERfect mechanically; many extras; bargain. Midway 5300. 6127 Cottage Grove.

STUDEBAKER SPEC. 6—TOUR.; A BEAUTY, $475. 1337 N. Clark.

STUDEBAKER—SEDAN SPECIAL 6, 1921, like new, $875. Edgewater 6799.

STUTZ SPORT—'21, ORIG. FINISH, 5 CORD tires, bumpers, other extr.; barg.; terms or trade. 6811 S. Halsted-st. Open evgs.

TEMPLAR TAXICAB.

1921, WITH METER, READY TO GO. BARGain. TEL. CENTRAL 5532.

VELIE — 5 PASS. SEDAN; FINE CONDItion; also good paint and tires. CHARLES LANGE & BROS. CO., 3161 N. Clark-st. Graceland 2826.

WILLYS-KNIGHT — SEDAN; RUNS AND looks like new car; new tires; new paint; $1,000. Belmont 4141.

AUTOMOBILE LOANS.

Equitable Finance Co.

loans money on new and used automobiles to dealers and private car owners; transactions confidential; lowest rates; easy monthly payments.

STANDARD OIL BUILDING, 910 S. Michigan-av. Wabash 1723.

NORTH SIDE

NELSON BROTHERS. Open till 9:30 p. m. Money loaned on your car while you drive it. Purchases financed. Confidential. 1775 Howard-st. Rogers Park 8280.

NATIONAL FINANCE CO.

TWO OFFICES. PROMPT SERVICE. Money advanced on your car while you drive. Purchases financed. Notes reduced. DOWNTOWN OFFICE, 222 N. MICHIGAN. South Side, 375 E. 55th-st. Cent. 5532.

AUTO FINANCE CO.

ADVANCES MONEY ON YOUR CAR, USED OR NEW; DEALERS' NOTES REDUCED, NO STORAGE; PROMPT, COURTEOUS, CONFIDENTIAL. 224 S. MICH.-AV. HARR. 0772.

IF YOU NEED CASH, SEE US FIRST. Loans made in 15 minutes, while you drive or store your car. Strictly confidential. Sell the same on 5% comm. if desired. PARAMOUNT AUTO EXCHANGE, 1328 S. Michigan-av. Calumet 7231.

COMMERCIAL GUARANTY CO. SEE US FOR REAL SERVICE. LOW LEGAL RATE. PH. STATE 7353. 11 S. LA SALLE-ST.

MONEY LOANED ON YOUR CARS — PAY BACK AS YOU SEE FIT. CONFIDENTIAL. Automobile Storage Co., 1140 Conway Bldg., Clark and Washington-st. Frank 3524.

DRIVE WHILE YOU PAY— TRADERS' INVESTMENT COMPANY, R. 720, 10 S. La Salle-st. Ph. Dear. 3340.

MONEY LOANED ON YOUR CAR WHILE you drive. Automobile Investment Co., Room 460, 175 W. Jackson. Harrison 7961.

LOANS ON YOUR CAR—USE YOUR CAR, use our money; legal rates; liberal terms. E. E. GLATT, 2437 S. Mich. Cal. 3559.

AUTOMOBILES WANTED.

FORDS AND DODGES WANTED.

WE PAY HIGHEST CASH PRICES. 1450 S. Michigan-av. Cal. 0088.

HIGHEST CASH PRICES PAID FOR JUNK, wrecked, or used cars. We sell replacements for any car. WARSHAWSKY & CO., 1915 S. STATE-ST. CALUMET 7315.

WANTED—TO BUY A GOOD 2D HAND car in exchange for painting and decorating; new or old work, by reliable painting contractor. Call evenings. Ravenswood 0024 between 6 and 7.

AUTOS WANTED.

All makes; will pay spot cash. Drive to 6104 Cottage Grove or phone Dorchest. 5100.

WANTED—100 CARS, ALL MAKES, LATE models especially. Bring car; take home cash. 2810 W. Madison-st. Kedzie 8181.

WILL PAY CASH FOR USED FORD CARS. 5754 Wentworth-av. Went. 0607.

WANT BUICK ROADSTER, 6 CYL., CHEAP for cash. Ph. before 5:30 IRVING 0346.

WANT 50 AUTOS; BRING CAR, GET CASH. 6811 S. HALSTED. WENTWORTH 2727.

CARS BOUGHT, ANY CONDIT., USED OR junk. Sheaffer Auto Parts. Victory 2476.

CASH FOR JUNK OR WRECKED CARS. A. Warshawsky & Co., Cal 0306.

CASH — FOR JUNK OR WRECKED CARS. Modern Auto Pts., 1702 Wabash. Cal. 0330.

WANTED—MODEL 61 CADILLAC PHAEton, cash. Barry, before 5 p. m. Dear. 3301.

AUTO ACCESSORIES, REPAIRING.

Wanted—301 Automobiles

to paint, trim, make new tops, side curtains; 28 seat cover patterns; many specials; low prices; quick service. Autocape Top Company, 2334 S. Mich.-av. Phone Victory 3660.

RACINE GLASS ENCLOSURES AT LESS than cost. Rdstrs., $20; tour., $30. Racine Auto Top Co., 365 E. 26th-st. Vic. 3953.

WANTED—RADIATORS FOR CADILLAC, Hudson, Dodge; any cond. 2341 Cottage. Cal. 3316.

FORD BODIES—SEDAN, COUPE, TOURING, rdster, truck bodies. 2411 Milwaukee-av.

OPEN CABS, COMPLETE FOR 1 OR 5 TON trucks. Painting. 3522 Vincennes.

WANTED — TO BUY SEDAN BODY FOR 1920 Pierce 48. Ph. Dorchester 6575.

AUTOMOBILES—ELECTRIC.

DETROIT ELECTRIC—NEW BATTERIES; 5 new cord tires; 5 wire wheels; electric heater; seat covers; complete with home charging station; bargain. Call L. V. 7600. BLAIR, for appointment.

DETROIT ELECTRIC—$500, BEAU., DOUBle drive, like new; spring bumpers, tapestry slip covers, cord tires; newly painted; would be cheap at $1,500; must sell. Ken. 2286.

MILBURN LIGHT ELECTRIC— FASHION AUTOMOBILE STATION, 740 E. 51st-st. Oakland 1316.

DETROIT LIGHT ELECTRIC. DETROIT ELECTRIC CAR COMPANY, 2416 Michigan-av. Ph. Calumet 4789.

MOTORCYCLES AND BICYCLES.

USED MOTORCYCLES — ALL MAKES, $50-$175. Open Sunday, 10 to 3; Sat. till 9. EDWARDS AND CRIST, 1255 Michigan-av.

BICYCLES—NEW 1923 MODELS; 30 DAYS' trial; easy paymts. Trade in your old bike. MEAD CYCLE CO., Wash.-st. Bridge.

WANTED—MOTORCYCLE AND SIDE CAR. Pref. Ace or Henderson. J. E. M., Seeley 0846.

AUTO CREDITS FOR SALE.

FORD—$250 CREDIT ON ANY MODEL FOR $235; will include new tire, rim, inner tubes, radiator cover, skid chains and tools. Graceland 9296.

MOTOR TRUCKS.

PACKARD

FORD TON TRUCK, CANOPY EXPRESS. Equipped with original pneumatic tires [front and rear] that show very little wear, this truck being practically new. Has enclosed cab in addition to canopy top express delivery body, with curtains complete. Can be bought at a decided saving.

STEGEMAN 2 TON TRUCK, PIANO BODY. This sturdy, dependable truck [Continental motor] is an extreme value and offered at a ridiculously low price. Has full enclosed cab, excellent tires, bumper, etc. Mechanically in good condition. A high grade job for only $700.

PACKARD MODEL E-D 3½ TON TRUCK. This is a practically new truck; has been used less than 4,500 miles and carries our standard new truck guarantee and service. It is equipped with square combination steel dump body, with 2 partitions, making it suitable for a three batch dump. Included are hoist, generator, electric lights, cutout, and complete set of tools. Through a fortunate combination of circumstances we are able to offer this nearly new truck at a saving of about $1,000, as compared with the price of a new one equipped as this is, $4,100.

You can buy of us on very reasonable terms. We have many other exceptional truck values.

PACKARD MOTOR CAR CO. OF CHICAGO.
OPEN SUNDAYS FOR YOUR CONVENIENCE
1515 S. Wabash-av. Calumet 6230 or 7400.

REPUBLIC

CLEARANCE SALE
USED TRUCKS.

On account of the large number of used trucks on hand our factory has advised a 40% reduction in prices of same.

¾ ton Republics..........$200 to $400
1 ton Republics..........$400 to $600
1½ ton Republics..........$600 to $750
2½ ton Republics..........$900 to $1,250
2½ ton Republics, 3 yd. steel dump body, closed cab, 4 months old, like new..........$2,000
3½ ton Republic, 5 yd. steel dump body, closed cab, 4 months old, like new..$2,500

The above prices include your choice of body and cab, stake, panel, canopy tops and open express bodies on hand. All trucks completely overhauled and carry 30 day guarantee.

REPUBLIC TRUCK SALES CORPORATION, 2255 Wabash. Calumet 1400. Open Sundays.

WHITE

The following used truck bargains: PRICES $100 TO $800.
1 ton Nelson Le Moon; pneumatic tires; stake body.
1½ ton Old Reliable chassis with cab.
1½ ton Nelson Le Moon; express body.
1½ ton Victor chassis with cab.
2 ton Denby chassis with cab.
2 ton Menominee with express body.
2 ton Nash quad.

THE WHITE COMPANY, 2642 S. Michigan-av. Victory 8182.

REO REO REO

FACTORY BRANCH, 2451 MICHIGAN-AV. CAL. 6050.

We have a complete line of rebuilt Reo Speedwagons, newly painted and equipped with new cord tires. Choice of bodies. These trucks carry the standard new car guarantee. We also have many other makes of trucks, including Ford, Dodge, etc., all in excellent condition.

TRADES. TERMS.

G. M. C.

SACRIFICE OF REBUILT TRUCKS. FOR—QUICK—SALE

ALL SIZES; G. M. C.; 1 TO 5 TON. FORDS, REOS, DIAMOND T, WHITES, REPUBLICS, GARFORD, SANDOWS, FARGOS, SERVICE. Numerous sizes and equipment. TO SAVE MONEY, SEE US FIRST.

General Motors Truck Co., 23d and Prairie. Terms. Calumet 5448.

KELLY

REBUILT TRUCKS.

Republic 1 ton, $350.
Thirty other makes, one to Five ton. Choice of bodies and Dumps, $200 up.
Terms. Trades.
Victory 3740. 2630 S. Wabash-av.

Used Truck Slaughter.

Republic 1 ton, body to suit.
Republic 2 ton, stake body and cab.
Federal 2½ ton, stake body and cab.
Denby 1 ton, commission body.
Ford 1 ton, express body.
The above trucks are only a few of the many bargains we have to offer. These trucks have all been rebuilt and with guarantee. 3293 Milwaukee-av. Armitage 1269.

GARFORD

A real buy in used trucks. All makes and sizes at extremely low prices. With each purchase you are entitled to our 24 hour service.

Garford Motor Truck Co., Inc. 2256 Calumet-av. Open Sunday.

STEWART.

¾ to 1½ ton demonstrator with covered express body. Fully equipped. Electric lights and starter. Carries new car guarantee. A big saving over the price of a new truck. STEWART MOTOR TRUCK CO., [Factory Branch], 3028 S. Wabash-av. Calumet 3050.

STERLING 7 TON DUMP.

With large square bottom steel body and hoist; steel wheels; ready for work. $1,500.

MACK INT'L MOTOR TRUCK CORP. 23D-ST. AND INDIANA-AV. CAL. 5414.

MACK DUMP TRUCK.

I have a 5½ ton dump truck, completely rebuilt, only a year old; good tires, repainted and will guarantee; must sell at once. 2293 Milwaukee-av. Armitage 1269.

HARVEY MOTOR TRUCKS.

New low prices on new and used trucks, bodies, and hoists. HARVEY MOTOR TRUCKS, 1233 S. Wabash-av. Calumet 4694.

Used Truck Bargains.

SERVICE MOTOR TRUCK COMPANY, 2617 S. Wabash. Victory 3040.

CLEARANCE SALE AT RIDICULOUSLY low prices. Fords, Federal, Nelson, Le Moon, and Republic. 2931 Wentworth-av. Phone Boulevard 9360.

BEST CASH PRICE

takes Ford Dearborn truck, stake body, good cond. Deffenbaugh. CENTRAL 5372.

1 TON FORD EXPRESS WITH CAB, SILvertown cords rear; good condition all around, with couple months coal hauling if desired; price $200. Albany 8159.

FORD TRUCKS—REPOSSESSED TON AND half panel and express bodies, also chassis. $40 up; easy terms. CALLAHAN-KRAUSE, 2441 Michigan. Calumet 7340.

REPUBLIC—2 TON CHASSIS AND CAB, REbuilt; $600. CHICAGO MOTOR TRUCK, Inc., 431 S. Jefferson-st. Wabash 2757.

DODGE DEL. TRUCK, '22—PANEL BODY, driven very little; like new; barg.; terms or trade. 4614 S. Ashland. Boulevard 8778.

FORD—TON TRUCK, '21 CHASS., CORD tires, A1 shape; $125; bargain. 4301 Madison.

OLDSMOBILE 1¼ TON TRUCK, IN EXCELlent cond. Will sacrifice or exchange for Ford or Dodge. Ken. 7908.

FORD—TRUCK, '21, LIGHT DELIVERY, STARTER, DEM. RIMS; LIKE NEW; $175; TERMS. 2560 S. HALSTED. OPEN EVGS.

BUS FOR 23 PASSENGERS, USED LESS than 4 months; real bargain. 2931 Wentworth-av. Dearborn 1743.

BANKER'S SALE—1½, 2, 2½, 3, 5 TON brand new high grade motor trucks, way below cost of production. Ph. Dearb. 1743.

REO—2 TON, STAKE, $215. 837 SEDGWICK-st. See coal office. Good cond.

FORD TON TRUCKS—'21, '22 MODELS; high stake exp. 2411 Milwaukee.

FORD TRUCKS—ALL TYPES; BARGAIN; must make room. Lawder, 69th, nr. State.

MOTOR TRUCKS TO RENT & WTD.

TRUCKS WANTED—FOR steady coal hauling. We can use several small and large trucks for steady coal hauling for the next 3 months; start work immediately. Superior Fuel Co., 6247 Dorchester-av. Midway 6050.

HARVEY MOTOR TRUCKS.

All sizes, for rent or sale. Salesroom 1233 So. Wabash-av., service station. Phone Boulevard 9000. Works, Harvey, Ill.

PIERCE-ARROW TRUCKS

To Rent—All sizes. Phone Calumet 5960. PAUL COGLAN.

FOR HIRE—1 TON SPEED TRUCK, FURNIture body; owner drives. Kildare 3036.

AUTO TIRES.

30X3-3½, NEW GUARANTEED, 95C. Larger sizes, $1.50; tubes all new. BARGAIN TIRE HOUSE, 2613 S. Wabash-av.

DEMONSTRATING TIRES — SLIGHTLY used, $3.50 to $7.50. All sizes. L. & M. Tire Co., 1804 S. Wabash. Calumet 0750.

4 TIRES, SALEMAN'S SAMPLES, 30x3½, $7.60 each. Rm. 901, Blum bldg. Har. 3852.

GARAGES—FOR SALE AND TO RENT

GARAGES BUILT ON YOUR LOT, SOLD with a guarantee. Send for catalogue. E. BRADBURY & CO., 140 S. Dearborn. Central 5105.

CHICAGO PORTABLE GARAGE CO.—ONE of the strongest buildings built. See our exhibit and be convinced. Terms. 3039 Grand-av. Phone Nevada 0128.

WANTED—TO RENT—4 OR 6 CAR GArage; intended for repairs. Address T 263, Tribune.

GARAGES—$200 AND UP; GUARANTEED satisfactory; prompt service. H. Gentzen & Co., Builders, 1853 N. Sawyer-av. Bel. 9294.

GARAGE—10X16, DEL., $115; TMS. Dec. Port. Hse. Co., 4307 W. 24th-pl. Lawn. 1877.

GARAGES—I BUILD 18X18, CEMENT FLR., painted, erected, $362. PUGIL. Ked. 3654.

PRIVATE BRICK GARAGES —[illegible] LAFAYETTE [illegible]

AUTOS TO RENT AND WANTED.

STUDEBAKER—SEDAN, $2.00 HOUR; OWNer drives. Edgewater 8752.

MACHINERY AND TOOLS.

BRAND NEW BOILERS— BARGAIN PRICES. IMMEDIATE DELIVERY.

Complete battery, 10-823 horsepower, B. & M. Sterling type Diamond soot blowers, superheaters, Taylor Stokers, 200 pounds pressure. A. S. M. E. code. Includes complete boiler room equipment, such as piping, heaters, pumps, coal and ash hauling equipment. Never set up.

2 750 horsepower B. & M. Sterling boilers, 175 lb. pressure, A. S. M. E. code. Never set up and can be shipped at once. Includes Green stokers, superheaters, complete catalog fittings.

4 72"x20 ft. brand new Keeler boilers, 125 lb. pressure, A. S. M. E. Massachusetts inspection.

TECHNICAL ECONOMIST CORPORATION,
2 Rector-st., N. Y. City. Telephone Whitehall 5243. Cable Herenco.

IN STOCK NOW FOR IMMEDIATE DELIVERY.

Tanks.

10—200 Gal. Gasoline Storage Tanks, 30 in. by 69 in., 3-16 in. plate.
25—560 Gal., 48 in. x 6 ft., ¼ in. plate.
10—1,000 Gal., 65 in. x 6 ft., 3-16 in. plate.
25—Complete Underground Gasoline Storage Outfits, consisting of 200 gal. steel tank, size 30 in. x 69 in., 3-16 in. material, with hand pump; also pipe and fitting complete.
10—5,500 Gal. Storage Tanks.
5—5,000 Gal. Storage Tanks.
10—10,000 Gal. Storage Tanks.
6—12,000 Gal. Storage Tanks.
5—15,000 Gal. Storage Tanks.
3—20,000 Gal. Storage Tanks.
15—30,000 Gal. Storage Tanks.

HARRIS BROTHERS COMPANY, 35th and Iron-sts. Phone Lafayette 1900.

BARGAINS

in lathes, drill presses of all kinds and sizes, milling machines, Bliss drop hammers from 50 to 300 lbs., motors, and all kinds of razor and knife machinery; also belting, hangers, pulleys, and shafting and machinery parts of all kinds, at reasonable prices. M. PONCHER & CO., 809 W. Lake-st.

¼ H. P. SINGLE PHASE MOTOR, $7.50. 1-6 h. p., $10; ¼ h. p. single phase, $12.50. We buy, sell and exchange, and repair electric motors, all sizes. Arthur Wagner Co., 706 S. Dearborn-st. Harr. 1833-1246.

SACRIFICE NO. 3 TOLEDO INCL., $185; 2 No. 3 R. & Ks.; 3 other punch presses; engine lathes, millers, 2½x24 J. & L. collects, tools, $450; drill presses, grinders, air comp., cheap. 2105 W. Lake.

WANTED—TO BUY BOILER SHOP, HAND tools, roller expanders, cutters, water tube rollers, etc. Write Mr. Schmidt, 1249 N. Clark-st.

MOVING PICTURE MOTOR GENERATOR set; will carry two machines; $150. Also battery charging generators and motors. Queen City Electric Co., 1734 W. Grand-av.

500 STEEL LOCKERS, 100 MACHINIST vises, assorted sizes, from 3 to 6 in. jaws. TUBOR, VELICK & CO., 630 W. Lake-st. Monroe 6813.

SINGLE PHASE A. C. NEW ½ H. P. GEN. Elec. motor, Rep., Ind., $39; other bargains. Hyre Electric Co., 619 S. Dearborn-st.

LIBERTY COMPRESSORS—FOR GARAGES, tire shops, paint sprays; also motors, tanks. A. C. E. CO., 1433 Carroll, Haymarket 1233.

USED MIXERS, GRINDERS, KETTLES, filters, tanks, etc. Other equipment. EDWARD M. HELLER & CO., 144 W. Kinzie.

FOR SALE—COMPLETE SPRAYING OUTfit; cheap. Address C Y 587, Tribune.

LIGHT & HEAVY MANUFACTURING.

WE MAKE ANYTHING THAT IS MADE IN metal; dies, tools, stamping, and experimental work, models and patented articles. Mechanical Machine and Tool Works, 549 Fulton-st., 2d floor.

WE ARE TOOL AND DIE MAKERS; GOOD machinery will do any work at lowest rate. Address T 174, Tribune.

GRAY IRON FOUNDRY AND MACHINE shop wants work; quality and satisfaction guaranteed. Address S 120, Tribune.

LEGAL NOTICES.

OFFICIAL PUBLICATION.

ANNUAL STATEMENT OF THE WESTERN UNION LIFE INSURANCE COMPANY OF SPOKANE, in the State of Washington, on the 31st day of December, 1921, made to the Director of Trade and Commerce of the State of Illinois, pursuant to law.

CAPITAL.	
Amount of capital paid up	$ 200,000.00
INCOME.	
Premium income	$1,659,114.71
Interest and rents	316,076.16
From all other sources	95,349.05
Total income	$2,070,533.93
DISBURSEMENTS.	
Losses, surrender values and dividends	$ 552,724.90
Commissions, salary or other agency expenses	316,125.41
All other disbursements	244,617.76
Total disbursements	$1,113,468.07
LEDGER ASSETS.	
Book value of real estate	$ 141,820.23
Mortgage loans on real estate	2,283,415.38
Collateral loans	28,000.00
Premiums under Civil Relief Act	22.21
Policy loans	1,260,253.63
Premium notes	41,717.05
Book value of bonds and stocks	1,854,729.27
Cash on hand and in bank	245,432.17
All other ledger assets	1,468.65
Total ledger assets	$5,865,858.61
NON-LEDGER ASSETS.	
Interest and rents	$ 89,790.24
Uncollected, deferred premiums	128,678.70
Gross assets	$6,084,327.55
DEDUCT ASSETS NOT ADMITTED	$ 8,108.56
Admitted assets	6,076,218.99
LIABILITIES.	
Net reserve on all policies	$4,856,782.80
Death losses, matured endowments and annuity claims	18,526.79
Dividends left with company to accumulate at interest and accrued thereon	405,508.51
Premiums paid in advance	9,458.31
Unearned interest and rents paid in advance	33,568.91
Commissions, salaries, fees, rents, taxes, etc.	43,494.75
All other	8,000.00
	$5,375,340.07
Capital paid up	$ 200,000.00
Unassigned funds	500,878.92
Total	$6,076,218.99

CHALMERS COUPE WILL BE SOLD FOR storage if not called for in 5 days. GOLF AUTO REPAIR SHOP, Morton Grove, Ill.

JEWELRY, WATCHES, ETC.

PAWN TICKETS AND DIAMONDS BOUGHT for cash; also old gold, silver, and platinum broken jewelry, gold teeth, for mfg. purp.; Elgin, Walt. watches, $5 up. Room 908 Reliance Bldg., 32 N. State. Ph. Dearborn 4654.

HIGHEST CASH PRICES GUARANTEED for your diamonds, pearls, jewelry, and pawn tickets quick action; confidential. JAMES HARRISON, R. 707, 7 W. Madison.

DIAMONDS AND WATCHES—$1 PER WK. Look for our key—it's your guaranty. OLSEN & EBANN, 209 S. State-st., 4th Floor.

PAWN TICKETS BOUGHT; ALSO OLD gold, silver, platinum, diamonds; best price; business confidential. 2 S. Clark-st.

GET 50% MORE FOR YOUR DIAMONDS and pawn tickets, old gold and platinum. Room 1206 Reliance Bldg., 32 N. State-st.

TERMS OF SUBSCRIPTION OF THE TRIBUNE.

Orders for mail subscriptions must be accompanied by remittance to cover.

Rates in Illinois [outside of Chicago], Indiana, Iowa, Michigan, and Wisconsin:
Daily, without Sunday, one year, $5.00; six months, $2.50; three months, $1.25; two months, $1.00; one month, 50c.
Daily, with Sunday, one year, $12.50; six months, $6.25; three months, $3.15.
Sunday only, one year, $7.50; one month, $1.00.

Rates for subscriptions in postal zones 3 and 4 [measured from Chicago], outside of Illinois, Iowa, Indiana, Michigan, and Wisconsin:
Daily, without Sunday, one year, $7.50; one month, $1.00.
Sunday only, one year, $7.50; one month, $1.00.
Daily and Sunday, one year, $15.00; one month, $2.00.

Rates for subscriptions in zones 5, 6, 7, and 8 [measured from Chicago], Canada, Mexico, and foreign:
Daily, without Sunday, one year, $12.00; one month, $1.50.
Sunday only, one year, $7.50; one month, $1.00.
Daily and Sunday, one year, $19.00; one month, $2.50.

Give postoffice address in full, including county and state. Remit by express money order, draft, or in registered letter at our risk to The Tribune Company, Publisher, 7 South Dearborn street, Chicago.

We cannot be responsible for currency sent through the mail.

MEMBER OF THE ASSOCIATED PRESS.

The Associated Press is exclusively entitled to the use for republication of all news dispatches credited to it or not otherwise credited to this paper, and also the local news published herein.

All rights of republication of special dispatches herein also are reserved.

Chicago Daily Tribune
THE WORLD'S GREATEST NEWSPAPER

TUESDAY, FEBRUARY 13, 1923.

Depositions Taken Here in Trial of Communists—Chicago Honors Memory of Martyred President

[TRIBUNE Photo.]

PAY HOMAGE TO MARTYR PRESIDENT ON HIS BIRTHDAY. Max Halub (left) and Robert Buford, two of the many Boy Scouts who visited the Lincoln statue in Lincoln park yesterday to honor the memory of the Emancipator.

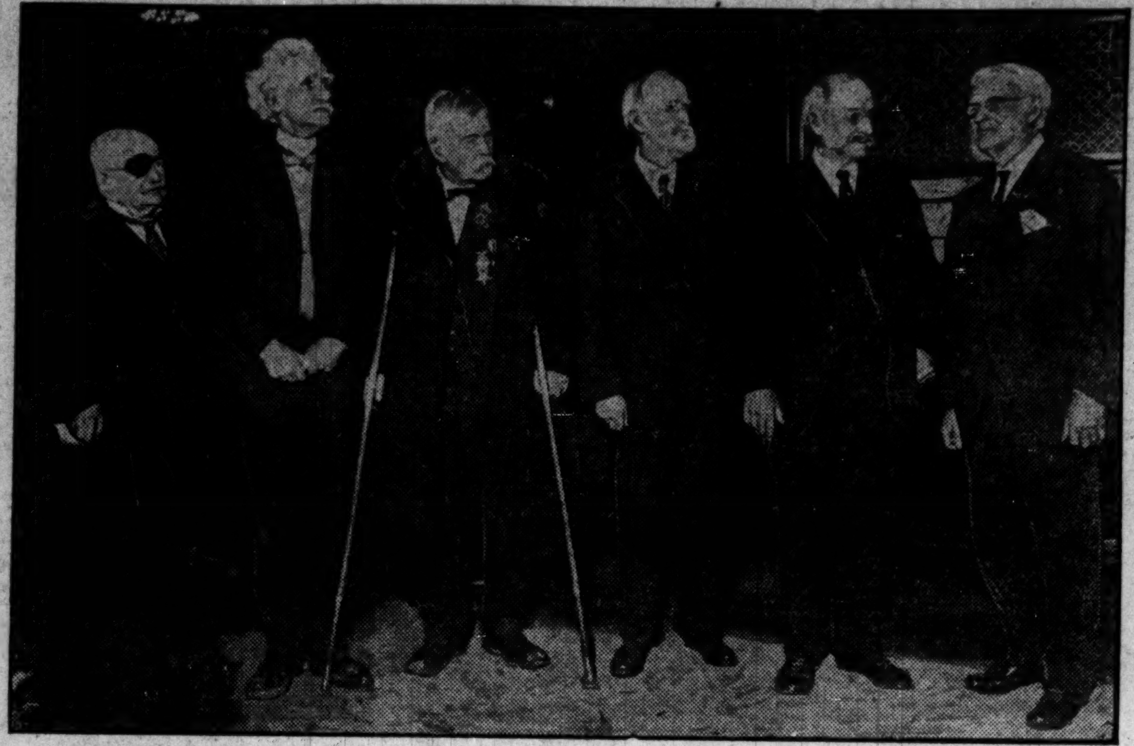

DELEGATE TO 1860 CONVENTION TELLS HOW LINCOLN WAS NOMINATED. Left to right: Nelson Gelnow, George N. Beach, Addison Jones, Donald King, William P. Wright and Addison Proctor, last surviving delegate to famous Wigwam gathering. [TRIBUNE Photo.]

[TRIBUNE Photo.]

LINCOLN RELICS ATTRACT CHILDREN'S ATTENTION. Mrs. George A. Carpenter, judge's wife, showing James and Mary Maloney Lincoln's hat, umbrella and piano.

[Keystone Photo.]

SPANISH BEAUTY. Conchita Piquer, whose shoulders won praise of King Alfonso.

[TRIBUNE Photo.]

POSED AS WIFE. Bertha Gurtler, who was wealthy lumberman's companion.

[TRIBUNE Photo.]

DETECTIVE AGENCIES ACCUSED IN COMMUNISTS' TRIAL DEPOSITION. Left to right, facing camera: Attorneys Frank P. Walsh, William A. Cunnea and Dan Vretz (at end of table), Albert Bailin, alias Balanow, who made sensational charges against W. J. Burns.

[F. P. Burke Photo.]

PERSONAL SERVICE IN THE FOREST PRESERVE. William J. Gormley, secretary of the forest preserve, takes a personal interest in promoting winter sports. He is shown about to start a school girls' race along the Des Plaines river.

[TRIBUNE Photo.]

WEALTHY LUMBER MAN'S "LOVE BUNGALOW." House said to have been occupied by Maj. Robert W. Connor of Marshfield, Wis., in Milwaukee with Miss Gurtler.

NEAR CENTURY MARK. Mrs. Caroline Augustin, 1839 Eddy street, 100 years old Saturday. [TRIBUNE Photo.]

WOMAN SAVES TWO CHILDREN FROM FIRE IN HOME. Mrs. Arthur Swanson of Evanston and her children, Bunny and Compton, whom she saved from flames. [TRIBUNE Photo.]

[TRIBUNE Photo.]

WINS SKATING RACE. Mary Robertson, Robert Emmet school, victor in Austin meet.

[TRIBUNE Photo.]

SHAKESPEARE AVENUE POLICE RECOVER FOURTEEN STOLEN AUTOS. When they made seven arrests of members of gang of alleged auto thieves the policemen also recovered the autos which are shown in the picture parked near the station.

[Fotograms Photo.]

THIRTEEN YEAR OLD SWIMMER WINS EVENT. Ethel Baker, who has astounded experts, won the 120 yard medley race at the City Athletic club meet in New York.

[Wide World Photo.]

"SHEIK" AND HIS WIFE VISIT CHICAGO. Rodolf Valentino and his wife, formerly Winifred Hudnut. Valentino denied being a "sheik" in real life.

[Copyright: Harris & Ewing.]

IN CONGRESS. Mrs. May Ellen Nolan of San Francisco takes her seat.

[TRIBUNE Photo.]

BACK IN U. S. Vincenzo Cosmano, on way to serve term, faces deportation.

FATHER SLAIN. Kiven O'Higgins, Irish Free State minister, "punished," cry rebels. [Topical Press Photo.]